WEATHER: Becoming Sunny, Warmer

Victoria Daily Times

77TH YEAR
The Home Paper
Telephone EV 2-3131
Duncan 1600

VOL. 128, No. 190 ★★ VICTORIA, B.C., WEDNESDAY, AUGUST 16, 1961—28 PAGES PRICE: 10 CENTS WEEKEND, 15 CENTS

'UNWILLING' WHITES INVITED TO GO HOME

BLANTYRE (Reuters)—Dr. Hastings Banda, leader of the victorious Malawi Congress party in Tuesday's general elections in Nyasaland, said today that whites who are unwilling to accept the right of Negroes to govern themselves "should pack up and go home." (See story, Page 3.)

Brandt Appeals to Kennedy For 'Action, Not Words'

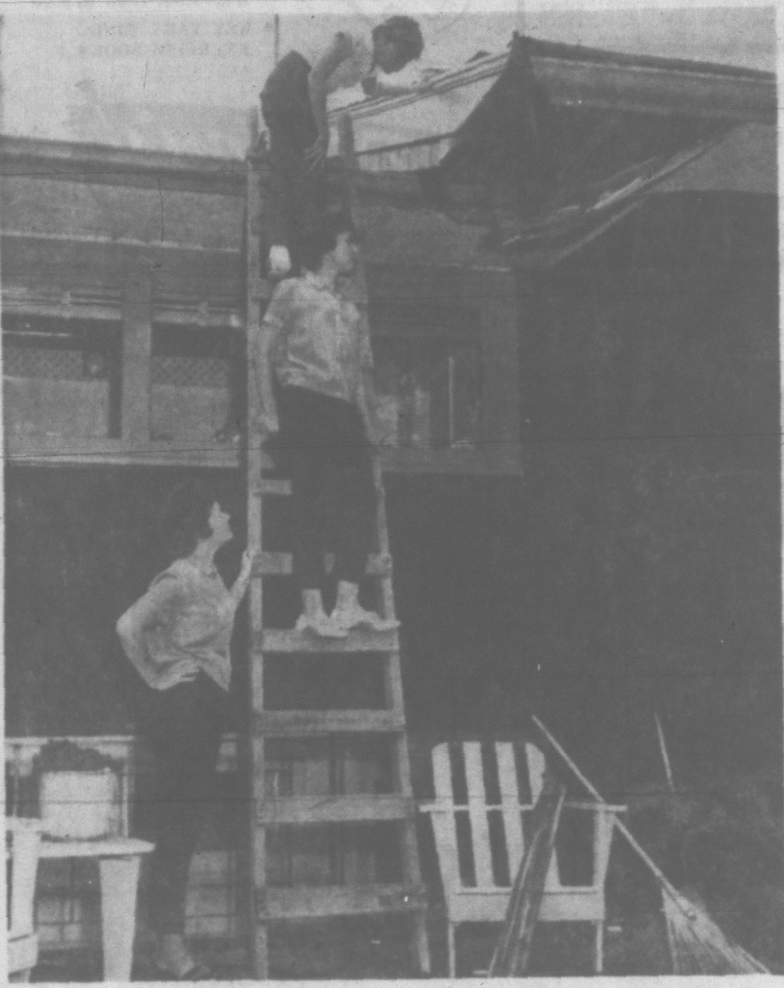

GLAD TO BE ALIVE after a thunderbolt struck only a few feet over their heads Tuesday night, Mrs. Jack Marson and daughters Maureen, 15, and Jacqui, 11 (on ladder), look over damaged roof on Cedar Hill Cross Road home. Mr. Marson and son Ted, nine, also were home when lightning struck. (Times Photo by Bill Halkett.)

Telephones, Power Hit By Spectacular Storm

The worst of four lightning bolts that crashed to earth in Saanich Tuesday afternoon damaged a Cedar Hill house and knocked out power and telephones in the area.

The spectacular storm came in a general rain and wind storm that whipped Greater Victoria and dumped a badly-needed .22 of an inch of moisture on parched woods and fields.

An explosive flash dazzled Jack Marson, his wife and three children of 3971 Cedar Hill Cross Road, just as they were about to celebrate the father's birthday in their kitchen dining nook shortly after 5 p.m.

"It sounded like a great big cannon," said 11-year-old Jacquie Marson, who got a second fright a while later when a light fixture blew up as she switched it on.

"A big flash came with it right in our faces," Mrs. Marson added.

"But it could have been a lot worse. We're all okay," she said.

A corner of the eaves on the adjoining dining room, just outside the kitchen windows, was blasted open as if a giant sledge had been swung at it, spilling woodwork and insulation to the ground.

There was no fire, although the house was filled with smoke from the sizzling lightning bolt and burned wiring.

TROUBLE PRONE

The neighborhood seems prone to trouble: when the Marsons were building their home 12 years ago, a tree at the back of the property was struck by lightning, and "the last time we went away the house across the street burned down," Mrs. Marson said.

The family had returned on Monday from a week's cruising in their 30-foot boat.

Mr. Marson was just slipping a knife into his birthday cake—"I'd already made a wish that we could have stayed another week on the boat . . . and all hell broke loose."

AERIAL HIT

The lightning struck the top of a 30-foot television antenna, shattering parts of it and travelling down guy and lead-in wires into the house.

A ground wire over the north end of the long ranch-type dwelling disappeared entirely, leaving scorches and gouges down the shake siding.

Two TV sets were knocked out along with a stereo record player, a deep freeze and the telephone.

In the dining room, two plaster walls and a valance box were burst by the blast.

FUSES BLOWN

In the basement, three fuses and a carbon lightning arrester for the telephone were burned out and a light fixture shattered.

The whole area is still without telephone service.

After the first lightning strike 12 years ago, Mrs. Marson said: "I was always afraid of the big oak tree at the back, and when we were sitting there last night I was just going to say 'I hope it doesn't hit the oak,' when it happened."

Damage to the house and contents is covered by insurance.

SAW STRIKE

Firemen were called to the house by an indirect route after the phones were knocked out. Mrs. Jennie Harlan, 1269 Garkil, saw the bolt strike, jumped into her car and drove to a corner store, but found its phone also out.

She hailed a passing taxi driven by David Geddes, 1068 Tolmie, who radioed the alarm to his dispatcher, who in turn called Saanich firemen.

Power was off from 5.25 to 6.55 p.m.

OIL STOVE

At the second strike by lightning, wiring was burned out on an oil stove connection at the home of Mrs. A. S. Fleming, 5118 Patricia Bay Highway, who was at home with her daughters Joan, seven, Elizabeth three, and a playmate.

There was no damage to the rest of the house.

When lightning struck a tree

Continued on Page 2

TOUGH AUSSIE DOCKERS MAN-HANDLE PREMIER

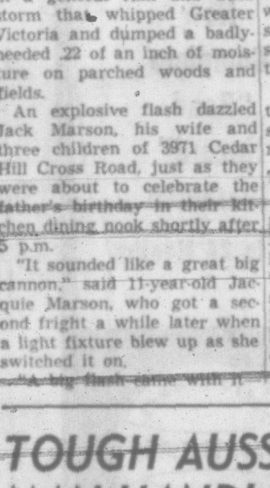

MENZIES
. . . rescued by police

CANBERRA (Reuters) — Union demonstrators invaded the Australian Parliament Building shouting and booing today and one tried to grab Prime Minister Robert Menzies.

Police were called in after a man, shouting "Bob, Bob," grabbed Menzies' arm and tried to swing him around. An attendant intervened and pushed the man back.

Police later formed a chain to hold back demonstrators.

Arthur Calwell, the federal opposition leader, was drowned out by cries of "drop dead" and counter-cries of "let him speak," when he addressed the crowd.

The demonstrators included dockyard workers from Melbourne and Sydney who were protesting against unemployment and the government's decision to place orders abroad for destroyers.

Index to Inside Pages

	Page
Negro Leader Victorious In Nyasaland Election	3
Opposition Joins In South Africa	3
Premiers Plan Bigger Meeting	5
Man Jailed for Refusing to Fight Forest Fires	7
Board Asked to Set BCE Share Value	28

Ask The Times	17	Finance	13	Stott	5
Births, Deaths	21	Home Garden	5	TV With Lee	22
Classified	21	Penny Saver	18	Weather	5
Comics	14	Radio	24	Why Grow Old?	18
Dear Abby	20	Roberts	17	Wilson	14
Entertainment	27	Sports	10, 11	Women	18, 19, 20

NIKITA WARNS

Close Down U.S. Bases, Japan Told

TOKYO (Reuters)—Soviet Premier Khrushchev today called on Japan to close down all American bases on its soil.

He made the appeal in a message handed over to Japanese Premier Hayato Ikeda by Soviet Deputy Premier Anastas Mikoyan.

Khrushchev coupled his call with a suggestion that Soviet-Japanese trade could be tripled or quadrupled in the next few years "if the two nations made unstinted endeavors."

"Japan's military alliance with the United States and the maintenance of foreign military bases in Japanese territory does not help in deepening mutual trust and normalizing relations between Japan and the Soviet Union," Khrushchev said.

He added that he hopes the time will come when all such foreign troops will be withdrawn and the military bases closed. Then, he said, friendly relations between Japan and Russia could be promoted.

ISSUES WARNING

At the same time as he handed over Khrushchev's message, Mikoyan warned Ikeda that Japan will not be safe in any war as long as she continued her security treaty with the United States.

Khrushchev said in his message that differences between Japan and the Soviet Union in political and social systems should not be an obstacle in the way of effective co-operation between the two countries.

But, the message said, "I would like to emphasize that the Soviet Union has been asserting and will continue to assert in the future that military blocs and military bases of one nation in another should be wiped out completely."

LEAP FOR FREEDOM

This East German Army soldier jumped over wire barricade at the Bernauer Street block in Berlin Wednesday near West Berlin photographers and made his way to safety in the Western zone. (AP Wirephoto.)

TO PUT CASE BEFORE UN

JFK Holds Back On Atomic Tests

WASHINGTON (AP) — President Kennedy is reported to have decided against any resumption of nuclear testing this year, regardless of whether the Russians demonstrate at Geneva they want no fool-proof agreement.

The president's position, as outlined to congressional leaders, is that the United States should do nothing to prejudice the case it expects to make in the United Nations and the West is ready to accept a policed ban while the Russians insist on an inspection veto.

Kennedy is sending his chief negotiator, Arthur Dean, back to Geneva next week to find out if the Russians still are sticking to their original position. If they are, he said Dean will come home quickly.

There is little hope within the administration that the Russians will change their position. Accordingly, the plan is to dramatize this last-chance rejection when the General Assembly meets in September.

The UN timetable usually keeps it in session until December.

NEEDS PREPARATION

There is the additional factor in this reported decision that it would take a couple of months to prepare a test shot if a presidential go-ahead is given.

Opinion within the administration is that the United States would lose little advantage by waiting a few more months before it moves into the field of perfecting types of smaller-scale nuclear weapons.

Republican congressional leaders view the matter differently.

Senate minority leader Everett Dirksen of Illinois and Charles Halleck of Indiana, minority leader in the House of Representatives, called for resumption of testing.

Halleck and Dirksen told a press conference they have "quite authentic information" that the Russians have been testing all along.

Newest Satellite To Tab Radiation

CAPE CANAVERAL, Fla. (AP)—A new "windmill" scientific payload raced through the vastness of space today, gathering data on the relation between magnetic fields and radiation streaming from the sun.

Named Explorer XII, the package is expected to tell scientists more clearly than ever before how solar radiation influences conditions on earth and how great a hazard it is to manned space travel.

Because an extremely elliptical orbit was sought, it may be as long as 62 hours after launching before it can be definitely confirmed.

Explorer XII was aimed for a wide-swinging course designed to take it as far out as 54,000 miles from earth and bring it back to within 170 miles at the low point. Each pass around the world would take 31 hours compared to a normal satellite circuit of about two hours.

With four large paddlewheels extending from its body and a 32-inch rod protruding from the top, the payload resembles the spinning vanes of a windmill.

The paddlewheels were covered with solar cells to capture energy from the sun. Atop the rod was a sensitive magnetometer.

The space agency reported the payload instruments were to make the most intensive investigation yet attempted of the earth's magnetic fields and other fields in space and their inter-action with solar winds—great clouds of ionized gases which burst from the sun and zip through space, distributing cosmic rays, electrons, protons and other energetic particles.

MILITARY USE CHARGED FOR 'NEEDLES'

MANCHESTER, Eng. (Reuters)—Sir Bernard Lovell, director of Britain's big radio-telescope at nearby Jodrell Bank, has expressed deep concern about possible military use of the United States' "needle" satellite project.

Lovell said in an interview Tuesday night that it is "quite clear" there is some "unspecified military reason" for the project and that he is "greatly disturbed" by this.

"Needles" is a plan to eject 350,000,000 small pieces of wire from an American earth satellite. After 30 days these pieces of wire will encircle the earth at a height of about 500 to 1,000 miles.

Many astronomers and radio astronomers were violently opposed to the plan, Lovell said.

Maris Hits 2 Homers

NEW YORK (CP) — New York Yankees outfielder Roger Maris today blasted two home runs in his first two times at bat to boost his season's total to 48.

As they say in Brooklyn, Mister Khrushchev has got things really Berlin'.

★ ★ ★

Can't say cloudy weather is pleasanter, but it sure seems more like home.

★ ★ ★

Mebbe Mister Bennett c'd export some o' thet surplus lightnin'.

200,000 Cheer Mayor's Speech

BERLIN (AP)—Mayor Willy Brandt of West Berlin announced today he has sent a letter to President Kennedy telling him "Berlin expects more than words, it expects political action."

Brandt told a cheering rally of 200,000 West Berliners about the letter, declaring:

"Paper protests are not enough to express our screaming protest."

East German police moved seven troop carriers up to the Berlin border as the West Berliners massed in front of their city hall in the protest rally.

Brandt said he wants "high Western representations" to come to Berlin to see the situation for themselves, but did not name them.

To cheers and thunderous applause, Brandt declared that by sealing off the border in divided Berlin, the Communists were using the old capital as a lever to split the Western Allies.

The rally was called by Brandt with the support of trade unions.

Banners carried by the demonstrators read "Enough protests, let's act"; "Kennedy to Berlin," and "Betrayal by the West."

BOYCOTT URGED

There were calls for an economic boycott of the Communists and free elections in East Germany.

The Communist troop carriers, accompanied by two trucks with high-pressure water hoses, rolled up to the Brandenburg Gate before the rally got under way.

AIM AT GENERAL

East German police pointed a water hose in the direction of Gen. Bruce C. Clarke, commander of the United States Army in Europe, when he toured the Brandenburg Gate area with Brandt earlier in the day.

The hose was not turned on but rows of emergency police, believed to have been sent up to the border when news of Clarke's inspection spread, confronted the American general as he walked along the border.

The Communists had overnight plugged escape routes into West Berlin with concrete walls and strung six-foot-high barbed-wire fences, giving the anti-refugee barrier an air of permanency.

Earlier, East German police told travellers on an early morning train from Leipzig in East Germany to Cologne in West Germany that the border had been closed to all East Germans since midnight.

Other reports reaching Bonn said all East Germans were ordered off two night trains at a checkpoint on a line to West Germany further south in Thuringia. East German passengers also were taken off a Swiss-bound train.

REJECT PROTEST

Russia meanwhile rejected a Western protest delivered Aug. 3 against East German measures against East Berliners working in the West.

The Soviet commandant in Berlin described the protest as American interference in the internal affairs of East Germany and said it was "completely out of place."

The Western commandants sent another stiff note to Russia Tuesday over the subsequent shutdown of West Berlin's borders by the Communists.

Chancellor Konrad Adenauer today broke away from a cabinet session planning counter-measures against East Ger-

Continued on Page 2

★ ★ ★

W. Germans Disappointed Says Envoy

WASHINGTON (AP)—West German Ambassador Wilhelm Grewe, leaving an Allied conference at the state department said today "there is a certain disappointment in Germany" at the failure of the Western Allies so far to take counter-measures against the Communist blockade of refugees fleeing to West Berlin.

The Western Powers were reported to be having serious difficulty deciding on what precise reprisals they might adopt against the Communist closing of the border in Berlin, even though they had agreed Monday that counter-measures were needed.

Reports in diplomatic quarters here and in press dispatches from abroad indicated that an old Allied split might have developed over the new issue — with West Germany favoring the strongest possible retaliatory measures and Britain opposing any immediate action. However, such speculation lacked any official confirmation.

Grewe also disclosed that the Western Powers are drafting a new protest to the Soviet government against the closing of the border.

★ ★ ★

Poland 1939 Likened To Berlin

LONDON (Reuters) — The right-wing Daily Express today recalls the Polish crisis on the eve of the Second World War and urges negotiations over Berlin "to avoid being involved in a war due to a quarrel that has broken out between the two halves of Germany."

The Express says Britain had given a "foolish promise" to Poland against Nazi Germany "and then that nation (Poland) by its intransigience plunged us into war."

In the present crisis there should be talks over Berlin and Britain meanwhile should be "making munitions for defence and refusing to involve ourselves in gloom."

The pro-Labor Daily Mirror criticizes West German Chancellor Konrad Adenauer for "dangerous folly" in replying to the Communist Berlin with "a truculent speech threatening a Western trade blockade of all Communist countries."

Noting that Adenauer is campaigning for re-election Sept. 17, The Mirror comments: "The peace of the world is infinitely more important than the re-election of any politician anywhere."

NATO Aid Studied

OTTAWA (CP) — The government is ready to consider increasing its NATO military commitment if the Berlin crisis worsens, Prime Minister Diefenbaker indicated today after a morning cabinet meeting.

LITTLE 'MUTT' MOURNED; AIDED REFUGEES, AGED

LINCOLN, Eng. (AP)—Citizens of this cathedral city paid tribute today to its most famous charity worker—an aged dog named Snip.

Snip's body lay in state at the home of his owner, 62-year-old Henry Tyler. Beside the tiny, black-draped coffin stood the small wooden bucket in which Snip over the years collected nearly £5,000 ($14,000) for charity.

The city is considering erecting a monument to the dog.

Snip's charity work began 14 years ago when Tyler, who operated a market stall, put the puppy up for sale.

Dozens of people walked by, petted the pup, smiled and walked on.

"Nobody offered to buy him," said Tyler, "so I decided to keep the little fellow. But I was impressed by the way people wanted to pet him."

At the time a fund was being raised for victims of a flood. Tyler put up a sign charging a penny a stroke and was surprised at the number of people who petted and dropped a coin."

The original venture having proved a success, Tyler—and Snip—began raising money for dinners for the aged.

"I think Snip must have been responsible for at least 5,000 dinners for aged unfortunates," said Tyler.

Snip also raised funds for the Hungarian refugees after the 1956 uprising.

The 14-year-old dog died of old age during the weekend.

. . . STORM

Continued from Page 1
on the property of Frank Doyle, 5375 Old West Road, it set fire to a ¼-acre of brush, which Saanich firemen put out using their tank truck shortly after 9 p.m.

Another bolt hit west of Beaver Lake, doing no property damage, but knocking the telephone from a wall at one house, bursting a light bulb at the home of Mark Knowlson, 4724 West Saanich, and cancelling phone service.

CJVI OFF

Radio station CJVI was off the air for 20 minutes around 7 p.m., but it was not established whether it was through loss of power or other difficulty, a B.C. Electric spokesman said.

Television station CHEK also stopped transmitting the picture part of its program for about the same length of time. This was traced to blown fuses.

All power difficulties were overcome by about 7 p.m., mostly by replacing blown fuses in the 3200 block of Cadboro Bay Road, the Uplands and scattered points in the city. No lines fell.

LOCAL PHONES

B.C. Telephone Co. said it expects 500 local services will have to be restored. There have been 250 reported out so far and workmen, on the job since 6 a.m., will keep busy until Friday.

At Sooke a line was cut by a falling tree, but phone service was restored by 10 p.m.

Most trouble was in the Cedar Hill area, near Richmond in the university district and the Colquitz exchange area.

All toll circuits are in order. On Little Saanich Mountain, an RCMP radio-telephone control was knocked out temporarily, but a standby service maintained communication.

. . . BRANDT

Continued from Page 1
many to meet with Soviet Ambassador Andrei Smirnov.

The hour-long meeting, at Smirnov's request following his return from Moscow Monday, also was attended by West German Foreign Minister Henrich von Brentano.

A scare hit West Berlin this morning when the overhead railroad, supplied by East German electricity, ground to a halt. But power was restored after 70 minutes and police said "it seems there was a power break after all."

Reports of Western reluctance to counter the tightening East German restrictions came in the wake of a Red threat to repeat the 1948-49 Berlin blockade if the Adenauer government cuts off trade with the east.

GERMANS INDIGNANT

West Berliners already were expressing their indignation over the Western position.

"They're selling us down the river," said one.

"It smacks of Hungary," said another, referring to the West's failure to step in when Soviet troops smashed the 1956 Hungarian revolt.

Adenauer Reassuring

BONN (Reuters) — Chancellor Konrad Adenauer assured Soviet Ambassador Andrei Smirnov today that planned West German countermeasures against East Germany will not worsen the international situation.

WILDLY cheering crowds of Negroes Tuesday, led by Roman Catholic priest Fulbert Youlou, their president (in white robe), celebrated the first anniversary of independence of The Congo Republic after years of foreign rule as a Belgian colony.

Saanich Beach Costs Increase

Saanich share of costs for maintenance and upkeep of Victoria-Saanich beaches and parks is up about 20 per cent, comptroller-treasurer John Tribe told a finance committee meeting Tuesday.

He said the municipality's share to date is $11,500. This was $1,500 more than provided in this year's budget for the joint operation of parks.

Council instructed Mr. Tribe to seek an explanation for increased costs from Victoria-Saanich beaches and parks committee.

Afro-Asian Bloc 'Detached' In View of Berlin Crisis

LONDON (Reuters) — Most neutral nations in Africa and Asia have been viewing the looming Berlin crisis with considerable detachment despite a growing feeling of alarm in the Western world.

The cold war development has been overshadowed in several unaligned countries by pressing national issues, including the Bizerte crisis in Tunisia.

The most common reaction in reports from New Delhi, Cairo, Tunis, Kuala Lumpur and Jakarta was that the Berlin problem could only be resolved by an East-West accord through big-power negotiations.

NEUTRALS CAN'T HELP

This view was held by Prime Minister Jawaharlal Nehru of India. He told an Indian news magazine he did not believe the neutral powers could help the situation in any way except through expressions of concern.

He warned that the situation might lead to an East-West showdown even though he believed neither the U.S. nor Russia wanted to go to war over Berlin.

In Cairo, President Gamal Abdel Nasser said recently that the United Arab Republic supports proposals for a united Germany. Nasser said the current crisis could only be solved by patience and negotiations.

GOOD CASE, BUT . . .

The English-language Egyptian Gazette Tuesday pointed out that the West has a good case on Berlin both legally and morally, "but unfortunately as a solution to one of the thorniest problems in international relations it leaves something to be desired."

In Tunis, many Tunisian government officials believe France is using the East-West issue to force its allies to support French policy on Bizerte. Tunisia wants France to leave the naval base.

Le Petit Matin of Tunis said that the "question of Bizerte is much more urgent."

INDIFFERENT TO CRISIS

Perhaps the most indifferent reaction to Berlin was noted in Kuala Lumpur.

The Malayan capital was virtually unmoved by the Berlin developments and news of them was given back-page treatment by several newspapers.

PRISON FIRE KILLS 34

TAUBATE, Brazil (UPI)—Authorities said today a fire in the city jail here which killed at least 34 prisoners Monday night was set by three convicts who also died in the blaze.

Three cell blocks were destroyed by fires set by the prisoners who were planning a mass jail-break.

SANDS Funeral Chapels

Three chapels dedicated to thoughtful and understanding service.

Victoria EV 3-7511 · Sidney GR 5-2932 · Colwood GR 8-3821

Everything for Scholars

AT DIGGON'S

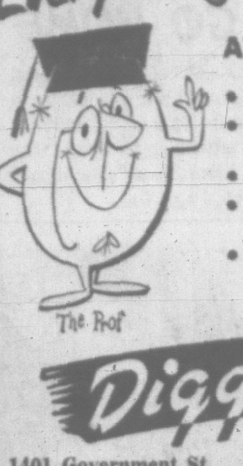

- PENS and PENCILS
- ZIPPER BINDERS FREE gold or silver initials
- RING BOOKS
- PORTABLE TYPEWRITERS, from $79.50
- KEY TABS, RING EXERCISE BOOKS

Diggon's!

1401 Government St. EV 4-8194

try ROME on for size

What a Roman holiday you'll have with an extra $128.20 to spend! *That's how much you save on Canadian Pacific's new low fares.* Plan your trip now for this fall or winter — the uncrowded time experienced travellers go! All Europe sparkles with gaiety and charm. And you save more than enough on the fare to enjoy many of the exciting spectacles and special events you'd miss going at any other time.

Wonderful Rome is only 12 flying hours away on your Canadian Pacific DC-8 Jet Empress. And only CPA offers you 2 ways to Rome — the faster Polar Route via Amsterdam and the sunny Southern Route via Lisbon. You can visit up to 18 European cities including London and Paris at no extra fare.

Canadian Pacific's world-famous Empress service makes every moment of your flight a delightful prelude to the warm hospitality of sunny Italy's seaside resorts and magnificent cities. It's yours for only $683.30, 17-day jet economy excursion return. Just $68 down, take 24 months to pay. *See your Travel Agent now!*

FLY Canadian Pacific

Save $128.20 to Europe
OCTOBER 1st TO MARCH 31st

CANADIAN PACIFIC AIRLINES,
1030 West Georgia Street,
Vancouver, B.C.
Please send me FREE folders:
( ) 17-Day Excursion Fares
( ) Fly Now — Pay Later
( ) 18 Extra European Cities
NAME.........................
ADDRESS.........................
....

CARLOAD TIRE SALE!
BRAND NEW - FIRST QUALITY TIRES

YOU PAY NOTHING EXTRA FOR
TUBELESS . . . WHITEWALLS . . . RAYON . . . NYLON

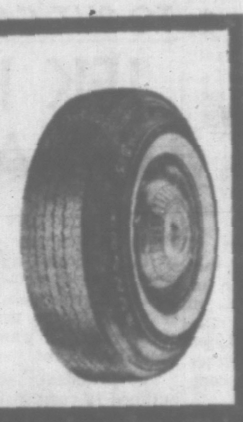

COMPLETE TIRE MAINTENANCE
- CARS
- TRUCKS
- FARM EQUIPMENT
- OFF-THE-ROAD VEHICLES

THREE PRICE GROUPS TO CHOOSE FROM

SIZE	DESCRIPTION	REGULARLY	NOW
640x13	4-Ply 1st Line Tubeless	$28.60	$20.59
560x15	4-Ply 1st Line Tubeless	$27.10	$19.50
670x15	4-Ply 1st Line Tubeless	$28.95	$21.70
760x15	4-Ply 1st Line Tubeless	$35.30	$26.47
750x14	4-Ply 1st Line Tubeless	$28.95	$21.70
800x14	4-Ply 1st Line Tubeless	$32.50	$24.37 Exchange

SIZE	DESCRIPTION	REGULARLY	NOW
560x15	4-Ply 2nd Line Tubeless	$22.90	$16.48
670x15	4-Ply 2nd Line Tubeless	$25.20	$20.60
750x14	4-Ply 2nd Line Tubeless	$25.50	$20.60 Exchange

FOR REAL VALUE

600x16	4-Ply Record	$11.95
670x15	4-Ply Record	$11.95 Exchange

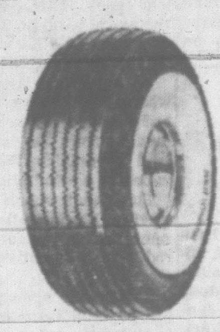

Equally Attractive Prices on All Other Sizes.
Lowest Prices on Quality Retreads

- ROAD SERVICE
- VEHICLE PICK-UP AND DELIVERY
- TRAINED PERSONNEL
- FREE CUSTOMER PARKING

Now Complete "Road Hazard" Guarantee Up to 24 Months

PERFORMANCE PACIFIC TIRE GUARANTEE

NEW TIRES
USED TIRES
RETREADED TIRES

DUNLOP
The tires with the BIG EDGE in mileage and price

PACIFIC TIRE (1959) LTD.
2650 DOUGLAS ST., VICTORIA · EVergreen 2-8228
. . . . where the brand choice is yours!

$20 BILLION PROGRESS AID STAYS WESTERN

Red Advisers for Plan Barred

PUNTA DEL ESTE, Uruguay (AP)—Cuban economic czar Ernesto Guevara tried to open the door today to Communist advisers for President Kennedy's $20,000,000,000 Alliance for Progress but ran into a stone wall.

Delegates from the other 20 American countries at the inter-American economic conference brushed aside Guevara's proposals and in committee unanimously approved a 1,000-word "declaration to the people of America" summing up the new program of economic aid and self-help for Latin America. Cuba abstained.

The declaration is an abridgement of the 3,000-word charter of Punta del Este which sets forth the principles of the program in detail. The shorter declaration was drawn up with the idea that it could be more easily understood by Latin America's masses.

After approval at a conference plenary session today, both will be signed Thursday when the conference closes one day behind schedule.

There was speculation whether Guevara would sign for Cuba. But other Latin-American delegates said even if he did, the U.S.-controlled agencies that will handle the bulk of the financing won't advance any funds to Cuba.

Guevara said his country cannot fully support the program until it gets a "clear and concise answer" from the United States whether Cuba is in or out of the alliance family. U.S. delegates refused to commit themselves.

PROPOSES AMENDMENT

In the late night committee session that finally whipped the declaration into shape, Guevara made his pitch for Communist technicians with an amendment saying that "experts from all over the world"—rather than "independent experts"—could assist Latin American republics in their development plans. This was interpreted as an attempt to give Soviet bloc and Red Chinese experts a foothold in states that will receive U.S. aid under the program.

Guevara also proposed an amendment substituting a promise to promote all sectors of a country's economy for a pledge to stimulate "private activity." This was an obvious effort to favor socialist development and remove official support for private enterprise.

Both amendments failed for lack of a seconder after Treasury Secretary C. Douglas Dillon warned that it will be "very difficult" for the U.S. public to understand a change eliminating the stimulation of private enterprise.

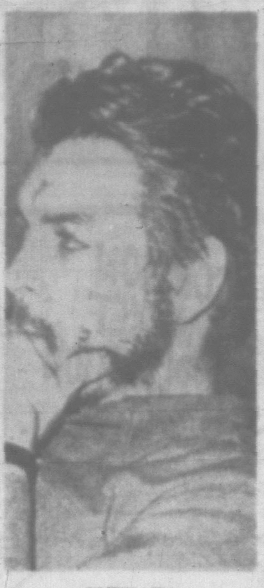

GUEVARA
. . . loses out

* * * * * *

Secret U.S. Papers Stolen

PUNTA DEL ESTE, Uruguay (AP)—A United States spokesman disclosed Tuesday night that a leftist mob stole secret U.S. Embassy documents from the burning car of the U.S. ambassador in Caracas, Venezuela, last June.

The spokesman said this was the way Cuban Premier Fidel Castro's regime gained possession of the document revealed at the inter-American economic conference here by Cuban Economic Minister Ernesto Guevara.

Guevara produced the documents after a violent anti-American speech he made at the conference. He claimed the documents showed that the government of Venezuelan President Romulo Betancourt had been "domesticated" by U.S. imperialists.

The spokesman for the U.S. delegation said a security check prompted by Guevara's speech showed the documents were in a briefcase belonging to Teodoro Moscoso, U.S. ambassador to Venezuela.

A leftist crowd besieged Moscoso's car June 14 and burned the vehicle. The U.S. delegation spokesman said the documents disappeared during the turmoil.

Negro Leader Victorious In Nyasaland Elections

BLANTYRE, Nyasaland (Reuters) — Dr. Hastings Banda's Malawi Congress party held a sweeping mandate from voters in this British protectorate today following the territory's first general elections on Tuesday.

The party led by the Negro physician won all 20 lower Roll seats which were up for election by Negro voters and took 99 per cent of all votes cast.

The Malawi also won three of the eight upper Roll seats elected by Asian and white voters. The remaining five went to Sir Roy Welensky's United Federal party.

Five more seats in the 33-seat legislative council will be filled by colonial officials.

Banda campaigned on a platform of secession from the Rhodesian federation, made up of the protectorates of Nyasaland and Northern Rhodesia and the self-governing British colony of Southern Rhodesia.

DR. HASTINGS BANDA
. . . swept to power

A total of 76,253 persons voted, representing 95.1 per cent of the electorate.

One of the Malawi's successes in the upper Roll vote was gained by a white man, C. Cameron, who stood as an independent Malawi candidate with the party's backing.

The new Nyasaland constitution provides for a 10-man executive council, five members of which will be chosen by the governor from the legislative council.

The results give Banda a clear over-all majority in the legislative council, but the governor has power to nominate additional members if he considers this necessary to maintain the balance between the races.

Opposition Joins In South Africa

BLOEMFONTEIN (AP) — South Africa's once-dominant United party and the new National Union party joined forces behind a program of "race federation" Tuesday to oppose the ruling National party and its apartheid policies in the Oct. 18 general election.

But a joint statement issued by the two opposition groups made clear they do not plan to abdicate white control should they win the election.

"Both parties agree that the future welfare and progress of South Africa depend on acceptance of a race federation in which all groups will be represented in the central Parliament," the statement said.

It added:

"We believe in the right of self-determination of the white man as the bearer of Western civilization and the Western way of life."

The United party, with 41 seats in the 160-member assembly, is the major opposition party in South Africa. The National Union party, formed last year, has one seat.

8 Priests Kidnapped

SAIGON, South Viet Nam (AP) — The kidnapping of eight Roman Catholic priests and the killing of 27 Communist Viet Cong rebels by an ambushed ranger company was reported Tuesday.

JFK Congratulated

LONDON (AP) — Sir Winston Churchill cabled warmest wishes to President Kennedy Tuesday "for momentous and pre-eminent part" he plays in shaping the destiny of the world. Churchill was answering a message Kennedy sent him Monday reaffirming faith in the principles of the Atlantic charter that Churchill signed 20 years ago with the late President Franklin D. Roosevelt.

The Perfect Way to Entertain

SEE THE World-Famous BUTCHART GARDENS

25 acres of world-renowned beauty. Open 9 a.m. to 11 p.m. Sunset Shows every Mon., Wed., Fri., 8.30 p.m. Puppet Shows every Tues., Thurs., Sat., 7.30 and 9 p.m. Gardens romantically illuminated nightly from dusk. Restaurant open 11 a.m. to 5 p.m. daily. Buffet Suppers 5 to 7.30 p.m., Mon., Wed., Fri. Coffee Bar always open. No extra charge for shows . . . just reg. adm. to Gardens, 1.10, children 30c, tax inc.

WHY WAIT?

Any Time Is Planting Time with GREEN THUMB Container-Grown Plants

SPECIAL THIS WEEK—HEATHER

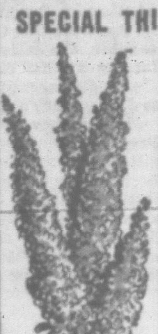

Scarlet Heather, in full bloom . . . only 79¢

White Scotch Heater, in full bloom . . . only 79¢

Colchicum Speciosum Alba

Plant now, the most oustanding of all—

"FALL CROCUS"

Five inches of sparkling white bloom. Limited quantities. Each bulb, only $1.25

Open 10 to 6 Tuesday to Saturday. Closed Sunday and Monday

GREEN THUMB GARDEN CENTRE

2888 DOUGLAS STREET . . . One Block North of Roundabout

LOTS OF PARKING

AUGUST SALE SPECIAL!

Not Exactly As Illustrated

Highlights From Our Great Storewide SALE

★ OPEN till 9 P.M. on FRIDAYS

8.30 a.m. to 5.30 p.m. Daily

Furnish Your Living Room at One Low Price

GREAT 7-PIECE LIVING-ROOM ENSEMBLE

Carefully Selected Pieces for New Home Beauty

★ 1 LOVELY CHESTERFIELD
With Foam Cushions—Nylon Covers
★ 1 MATCHING ARM CHAIR
Large and Comfortable
★ 2 STEP END TABLES
★ 1 COFFEE TABLE
★ 2 DECORATOR LAMPS
★ 7 PIECES. Reg. 249.00. Aug. Sale **199**

10 Suites Only in This Group—NO DOWN PAYMENT, 13.50 PER MONTH

Watch the New Fall Shows on 23" TV

For Dependable Performance and Lasting Style . . . Choose The Big Screen Model

RCA VICTOR
"NEW VISTA"

The "Kennedy"

23" "Full Picture" Screen. Long-range "New Vista" Tuner. Transformer-powered High-gain Chassis. Keyed AGC Security Sealed Circuits, 20,000 volts of Picture Power. Tone Control. Complete with Base. Dimensions: Height, 20⅜ ins.; width, 30¼ ins.; depth, 16⅝ ins.

Regular 339.00. August Sale

249

NO DOWN PAYMENT
16.50 PER MONTH

Standard FURNITURE DENNYS OF VICTORIA

737 Yates Street Phone EV 2-5111

PLENTY OF FREE PARKING—VIEW ST. AT THE REAR ENTRANCE

NEW ICE CREAM TREAT

North Star ICE CREAM BARS 6 for 49¢

3 POPULAR FLAVORS TO CHOOSE FROM:

VANILLA
DOUBLE MALTED
PEPPERMINT

Mr. Store Manager: For information and supplies contact:
WILSON FROZEN FOODS
EV 2-4202

AVAILABLE AT YOUR LOCAL FOOD STORE NOW!

Victoria Daily Times

THE HOME PAPER — Established 1884

Published every afternoon except Sunday by the Times Publishers Limited, 2631 Douglas Street, Victoria, B.C. The Times is a member of the Audit Bureau of Circulations; The Canadian Daily Newspaper Publishers' Association; the Inter-American Press Association; the International Press Institute and of The Canadian Press which is exclusively entitled to reprint the local news published herein, and whose reports may not be used without permission. Rights reserved on special dispatches and features. Authorized as Second Class Mail, Post Office Department, Ottawa.

STUART KEATE, Publisher — BRUCE HUTCHISON, Editor

The Reputation of B.C.

IT TOOK THE FINANCIAL COMMUNITY of Canada, the general public and foreign investors some days to grasp what Mr. Bennett had actually done with the B.C. Electric.

Most of the Legislature obviously did not grasp it at all in a brief, break-neck session. The obedient Social Credit majority cheered the government. The CCF cheered, too, because its own policy had been accepted. Only the Liberal leader, Mr. Perrault, and his chief lieutenant, Mr. Alan Macfarlane, protested the method used to expropriate private property but all their questions were swept aside, unanswered.

Indeed, we wonder whether Mr. Bennett himself realized then how gravely he was infringing the ordinary principles of justice by dictating a price to the B.C. Electric shareholders and leaving them no room for appeal. Anyway, the dangerous implications of this policy are fully understood in Britain, as indicated by such newspapers as The London Sunday Telegraph, and in the United States, as indicated by such newspapers as the Portland Oregonian and others.

The crux of the issue now agitating investors, Canadian and foreign, is not, as the government may pretend, the wisdom of public versus private power. The critics of the government are not necessarily critics of public power but they are rightly outraged by the government's manner of expropriation, the decision to pay for B.C. Electric stock not what it was really worth but what the fluctuating stock market happened to say it was worth, for the moment, on a certain day.

Mr. Bennett's coup thus established a precedent dangerous to all owners of property, rich and poor, and dangerous also to British Columbia's reputation among investors everywhere.

By this precedent the government can always seize any property at a dictated price, refuse to allow any arbitration by a neutral tribunal—as provided for in its own laws—and block any appeal to the courts. And yet, at the same time, a royal commissioner, appointed by the government, is trying to devise the fairest possible method of expropriation, protecting the interests of the state and the citizen alike.

Thus in the B.C. Electric deal the government not only by-passed the existing laws which provide for arbitration but denied its own professed principles which it had asked a royal commissioner to improve and refine.

The immediate consequence was the grave penalty inflicted on the holders of preferred shares, who lost their income tax advantage after paying for it in the price of their investment. Presumably the government, on second thoughts, will offer them some form of compensation but that will not undo the damage already done to British Columbia's good name at home and abroad.

A government which is proposing to borrow huge sums of money (without creating any debt) cannot afford to play fast and loose with private property of any sort. Though for sound reasons it may expropriate private property it is bound to do so justly and at prices fixed not unilaterally by itself but by an impartial arbitration, with full opportunity of appeal to the courts. Otherwise British Columbia's prestige as a good field for investment of all kinds is certain to suffer and, judging by the foreign press, already has suffered.

It is useless for Mr. Bennett to reply that his new bond issues are selling well, that he can get plenty of money from the banks. Of course banks are eager to lend money and investors to buy bonds at high interest yields and guaranteed parity, but what British Columbia mostly needs is industrial investment. It will be discouraged if investors fear unjust treatment by the government.

That they fear injustice is evident from the protests against the B.C. Electric deal all over this country, in Britain and the United States.

It is not too late for Mr. Bennett to rectify what may have been an honest error of judgment on his part but is a serious error just the same. Admitting that he made a mistake in his haste to expropriate the B.C. Electric and save the Peace River power scheme, he should now submit to arbitration the price paid for B.C. Electric shares.

This he could do by a simple amendment to his new legislation, which surely no member of the Legislature would oppose, and if he promises to do it as soon as the Legislature meets again he will begin to repair not only British Columbia's reputation but his own. Is Mr. Bennett big enough to do that?

Mr. Khrushchev Locks the Gate

WHATEVER ELSE IT MAY show, the present Berlin tension provides obvious evidence of a crushing propaganda defeat for Communism. As could be shown in no more impressive way, the continuing flight of thousands of men, women and children from East Germany proves that despite Communist claims, the life of the people in a Soviet satellite country is not a happy one.

It is something to escape from, where possible, even at the cost of employment, possessions, family ties, friends and all the constituents that make a place home.

There is nothing theoretical about the statistics of refugees seeking asylum in West Berlin. No dialectics, no arguments, no official press releases can answer the cold figures that day by day, week by week, year after year have mounted as East Germans have fled conditions they found intolerable.

Their reasons for flight may vary, their objectives in a new life may differ, but almost without exception the refugees have found escape the only answer to life under Communism as it is applied in East Germany.

This fact has no doubt played a large part in Mr. Khrushchev's determined and at times belligerent moves on Berlin.

He must stop the living proof that Communism is intolerable to hundreds of thousands of Germans. He must stop the heavy drain on the East German labor force which their escape imposes. And he would like to stop the side-by-side comparison of East Berlin with West Berlin—of bare subsistence and drabness with prosperity and color—which is posed by the presence of the democratic West German island in a Communist sea.

In a sense, the flight of discontented East Germans is a safety valve for the satellite nation. It drains off those who, pressed too far, might revolt if escape were not possible.

But the safety valve is apparently emitting too much steam; East German production is suffering from the depletion of labor ranks—and it should be noted that many of the refugees are skilled workers, professional men, teachers, educated persons.

The situation has come to the point where the Communist authorities have had to close the escape border by force—an admission of weakness that has been delayed as long as possible. Now, while Pravda tries to hide the truth from its Russian readers, the metropolis of Berlin lies more divided than ever, the tens of thousands of workers who crossed the border from each side every day halted or hampered in their passage, industries all over the city suffering from disruption, and a public unrest building up on both sides of the barricades which could explode into something much more serious.

Mr. Khrushchev is forcing the play; the West must reply with protests or otherwise. But it is obvious that a conference on Berlin must be held in the very near future—as soon as an easing of the present belligerent attitude makes it possible.

Centennial Project

VICTORIA'S CIVIC NEEDS ARE so great—in public buildings, parks, improvements of all kinds—that an invitation to suggest which project should have priority should result in a ready response.

That is the idea behind the invitation of this newspaper to the public, to submit proposals for a centennial project for next year when the city celebrates its 100th anniversary.

Such an expression of public opinion will provide a guide for the civic committee now considering possible plans. Sent to the Centennial Project Editor of The Times, the suggestions should give a cross-section of what the people would like.

We need many things; but which do we need first?

Normandy Beachhead

WHAT DID IT MEAN? — By B. A. TOBIN

Strange Doings at the Arena

IT was really five shows in one. The Russians put on four of them. Any one of their component parts would have provided a good evening's entertainment in itself. The chorus was tops, the soloists were excellent, the orchestra was wonderful, the dancers were terrific. They were all generous with their encores, and considering the sultry, tropical temperature of the arena that was generosity indeed. The chorus, having begun the concert with God Save the Queen, O Canada and a Russian anthem, obligingly called a five-minute halt while the members stood motionless, and then began all over again with The Queen for the benefit of a couple of hundred Victorians who didn't get there on time.

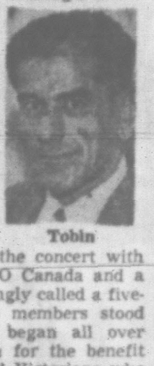

Tobin

So perhaps it was only fair that Victorians should put on a show in return—except that the Russian visitors were not able, perhaps, to appreciate its finer points.

The background of the Victorians' show was the amazing flood of goodwill that marked the whole thing. It was easily noticeable long before you got into the building. Among the long queues of people surging through the doors it was an almost tangible thing: an eagerness to accept these visitors on a basis of the fullest friendship.

Trend Reversed

It would have been remarkable in the case of any visiting performers, saving perhaps a Scottish or English troupe, in which case it would be expected. But considering the trend of the news headlines lately it was almost incredible.

With Mr. Khrushchev threatening war, telling various nations how many H-bombs it would take to annihilate them and adding that Russia has them, you would think that there would be some cool looks cast at a couple of hundred Russian soldiers arriving in the city.

With the Berlin crisis rising, precipitated by Soviet demands and warnings that what Moscow wants will be done; with memories still fresh of Communist attempts to pressure the United Nations, to keep the international pot boiling in a dozen parts of the globe, it would not be strange if there was less than warmth in the reception, at this particular time, of representatives of the nation Mr. Khrushchev leads.

Victorians' response to the international situation was for nearly 6,000 of them to buy every seat in the arena to hear and see the Russians. Their response was not only to applaud every man as he stepped on the stage but to stand up for the entrance of the visitors—a rare tribute indeed to army privates.

The tribute of prolonged applause to the visitors as performers was, of course, understandable. These were first-rate artists giving a performance rarely experienced here. But the readiness to express an additional something—friendliness, admiration, sympathy, whatever it was—was quite apart from a recognition of professional entertainers. And it certainly had nothing to do with Marxism. It filled the arena, and everyone felt it.

When, at close of the show, the chorus applauded the audience in the Russian manner, they did it in measured cadence. Immediately the 6,000 picked it up—it was as though they were crying "We are one with you, we are one with you."

Something New

It was an incredible and moving demonstration, perhaps never before seen in this community.

Was it born of the pricklings of conscience, a feeling that the West has blamed the Russians for too much? Did it rise from some unexpressed but deep-rooted desire to show, if only to 200 of the 200 million people of the Soviet Union, that human beings are the same all over the world and that there is a brotherhood transcending frontiers, ideologies, political leaders?

Was it an unvoiced message for the people of Russia to be taken back by these travellers, that the people of the West are not the warmongers and criminals of Kremlin speeches? Was it an unformed urge, born of the brinkmanship times in which we live, to find a common ground of peace and unity with these men from the "other" side?

Whatever it was—and perhaps none among the 6,000 could adequately explain it—it was very strong and very real.

Something very odd, very human, very thought-provoking, happened in Victoria on Monday night. I wonder how much of that sort of thing is latent in this nuclear world?

In Praise of Tripe

By GERALD FAY, from London

"IF tripe does go down, it will go down fighting." These splendid words were attributed to a director of a chain of tripe shops in reaction to a suggestion that frozen foods, easy to cook, are driving tripe and cowheels off the menu.

But until England becomes, like the United States, a gynecocracy, tripe will not go down. It is a man's dish, abhorred by many women and cooked not under protest but as an expression of love.

The woman's view is that she has to love a man very much indeed before she will cook tripe for him: she has to be in an almost hysterical state before she will sit down with him and eat it.

Not long ago an American cook asked me to describe tripe. There was not on hand a copy of my book "Honeycomb Tripe, its Uses and Abuses" (Wiggle and Whisp, 1900, 9d), so I had to fall back on the mere spoken word which is a poor instrument for conveying the glories of tripe to dwellers in the outer darkness.

Little use to say that it is the first and second stomachs of a ruminant, more particularly of the ox, prepared as food for man, and explaining that the first stomach is plain, the second honeycombed (c.f. Concise Encyclopedia of Gastronomy Part VII).

I made some attempt to describe it in terms of knitting, for a good well-found piece of honeycomb has, to my eye, a strong resemblance to a thick white knitted ganzey; I even tried to move into the world of plastics and relate it to an ice tray for a doll's refrigerator.

But in the end I gave up and said that tripe is simply one of the joys of life that defies description—there are many of them, for one reason or another.

I did, however, state my own tripe doctrine firmly. The bicameral nature of tripe makes it possible to maintain a strict division between different sorts of tripe addicts. One can be a parliamentarian in the House of Lords or the House of Commons with equal enthusiasm; so one can be a plain or honeycomb man, fully devoted to tripe provided it does not come from the other place.

Tripe a la mode de Caen or tripe a la Lyonnaise may be all very well in their way, but when I refer to tripe I mean Tripe and Onions, honeycomb tripe, of course, done in milk, thickened with a little flour, served with mashed potatoes, and eaten with a dessert spoon.

The director of the tripe shops was absolutely right. If that sort of tripe were ever to disappear, then the declension of England would reach a real danger point.

(By Special Arrangement with The Manchester Guardian.)

DENNIS THE MENACE

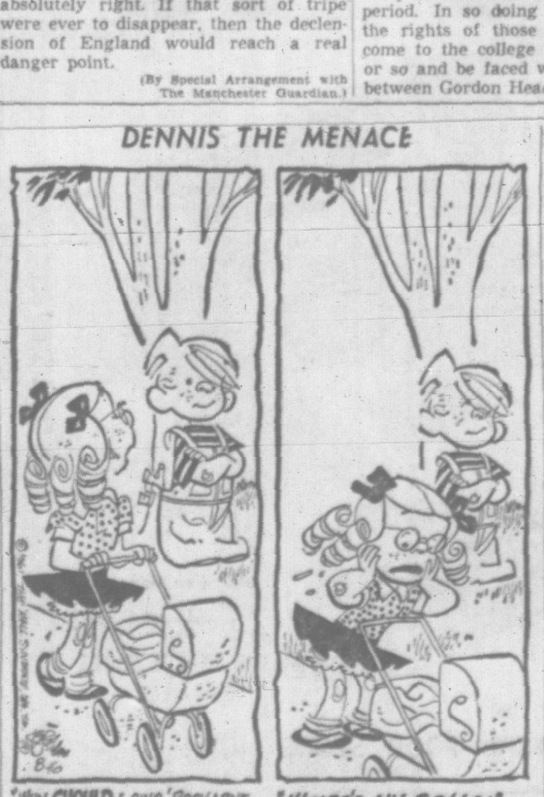

FROM WASHINGTON — By JOSEPH ALSOP

He Added a Reminder

THE best measuring sticks for Khrushchev's recent speech are two episodes in its immediate background. One of these, very obviously, is the circuit of our planet by the second Soviet manned satellite. The special timing transformed this feat into an elephantine hint that Khrushchev's words have plenty of raw power behind them. The other background episode to consider is Khrushchev's recent jolly chat with the Italian Prime Minister, Amintore Fanfani. In the course of the meeting, it is now known, Khrushchev went out of his way to tell Fanfani that he could annihilate Italy.

Alsop

In his usual genial way, he even specified the precise number of his H-bombs needed for the purpose, and he added a reminder that he had plenty of medium range rockets to carry the bombs.

Fanfani was favored with a repeat, in fact, of the charming performance which Khrushchev put on, not too long ago, for the British Ambassador in Moscow, Sir Frank Roberts.

Simple Politeness

On that occasion, he specified the numbers of bombs required for the annihilation of Britain and France. This time, he gave the number for Italy instead, as simple politeness to his Italian guest naturally required.

In this respect, the Soviet boss is beginning to resemble certain men and women unhappily known to every community—the ones who cannot be safely asked to dinner, unless the host and hostess are ready to hear "Jolly Beating Weather" or watch a selection of lively Spanish dances before the evening ends.

Whenever a representative of one of the Western European allies now comes within threatening distance, nothing can dissuade Khrushchev from doing his turn about the number of bombs needed to annihilate the relevant area of Western Europe.

As with the timing of the manned satellite, the intent of this Khrushchev turn is all too obvious. And it is increasingly regarded as the real key to Khrushchev's Berlin strategy.

Khrushchev is aware, of course, that President Kennedy will find it far more difficult to maintain his firm stand on Berlin if he is deserted by any of the really important Western European allies. Indeed, the desertion of West Germany would fatally undermine the whole position. In view of the character of Chancellor Adenauer, a German desertion is fortunately most unlikely, but other desertions are entirely possible.

Khrushchev is counting on producing this kind of desertion as the Berlin crisis develops and intensifies. He has been counting on it, in truth, ever since the Soviet scientists successfully tested medium-range ballistic missiles suitable for use against European targets.

As long ago as the winter of 1957, he predicted to this reporter European desertions from the Western Alliance on the ground that his own "advanced weapons" would make the "peoples of Europe" unwilling to be "guinea pigs in the hands of others."

He then seemed to think that the results he predicted would be almost automatic; and very probably he thinks so to this day.

In his speech, he was especially careful to boast of his ability to strike a "crushing blow," not "only at the United States, but also" at the Western European allies and other countries harboring America's "far-flung bases around the world."

In American planning for the Berlin crisis, meanwhile, great emphasis had been laid upon the effort to hold this Western Alliance together. The American policy makers believe it can be done, but they are also prepared for almost any desertion but a German desertion. In Western Europe, President Kennedy's power to lead a grand alliance, as yet not fully tested, is to be severely tested by the tactics which Khrushchev has so evidently borrowed from Adolf Hitler.

Inevitably, the outcome of the test will deeply influence the course of the Berlin crisis.

Two Tongues

But in forecasting the final results of the crisis, it is also needful to remember that Khrushchev has two other ways of talking about Berlin, besides the Hitler language he now regularly uses to Western Europeans.

There is the special way he reserves for Americans alone, combining stiff insistence on his objective at Berlin with indications of willingness to negotiate. And there is the quite different tone that Khrushchev has been taking with the representatives of the neutral nations.

To the neutrals, he has been saying there will be no war over Berlin, that neither side in the controversy wants a war, and that he is downright eager to negotiate a settlement.

These messages, so clearly intended to be passed on, are just as meaningful as the Hitler-style threats.

(c) 1961 New York Herald Tribune Inc.

As Our Readers See It

Too Many Cowboy Songs

As a visitor in your fine city during these last six weeks, permit me a small space in which to congratulate those responsible for the series of Sunday afternoon concerts in Beacon Hill Park.

For the many thousands who congregate in this beautiful setting, both tourist and resident alike, they must be a boon on an otherwise dull afternoon. I have followed nearly all of them and particularly enjoyed the Choral Society, the Scottish group and the excellent piano and organ programs with two very talented vocalists.

I was told they are all Victoria artists and they are a credit to your city. I did find, however, that two "cowboy" concerts in rather quick succession were a bit hard to take—they were not even a month apart, and while well enough done for this sort of thing, I had rather thought that this sort of thing would be more to be expected in Calgary or Edmonton or some prairie city rather than in what I had been told would be a "bit of Olde England".

Then I visited the beautiful Butchart Gardens and, you guessed it, didn't I hear these same cowboys doing the same concert there too. Couldn't those in charge of these concerts try to avoid this sort of silly duplication somehow? I do hope I shall return to this lovely city again at the first opportunity and enjoy all the beautiful things which you have to offer the visitor.

Mrs. JANE TANNER.
754 Tanlow Ave., Toronto, Ont.

A Long Second Look

The three articles by Dr. Bosher, which recently appeared in your paper, ably expressed the feelings of a large number of Victoria College graduates and of an equally large number of people who are concerned about the development of Victoria College.

They fear, and for good reason, that in the drive for bigness the special atmosphere of the college will be lost, and, consequently, the admirable reputation of this institution jeopardized. The present plans for developing the college ignore the fact that the quality of any university can only be measured in terms of its staff and students, that the grandeur and size of the buildings are no substitute for the academic calibre of the institution's staff and graduates.

The development board of the college has failed utterly to take into consideration the purpose of a university. Seduced by the jargon of an American expert and by the vision of some ten thousand students spending their money in the shops of Victoria, they have opted for an elaborate campus to be built over a hundred year period. In so doing they have ignored the rights of those students who will come to the college in the next decade or so and be faced with a campus split between Gordon Head and Lansdowne—the library at one and most of the classrooms and staff offices at the other—so that much of their time will be spent fruitlessly commuting between the two, so that the close contact between staff and students, which has been the basis of Victoria College's deservedly outstanding reputation, will be completely lost.

And they have ignored the advice of those with experience in other universities who know that the small arts and science college is fundamental to academic excellence, who recognize the fact that the mammoth university too often defeats its own purpose.

Indeed they have taken unto themselves a task for which they are ill-suited: the development of a university without recourse to the considered advice of those whose knowledge of such a task is intimate—the professional staff of the university. The ability to run a large business successfully does not predicate any ability in the area of university development. In fact the reverse is usually true.

These earnest city business men would not call upon a professor of history or biology to design their store or factory or to plan their business' development over the next hundred years, yet they seem to think that they are capable of planning a university for such a period even over the reasoned protests of the very people who will be teaching in the institution and who have been teaching or studying in universities for most of their lives.

Victoria College must grow, that is obvious. But let it grow as an extension of what it has been in the past; a small college where all else was subordinate to the teaching and development of the university student, to the attainment of academic excellence. Let it grow then as a series of small arts and science colleges, as a multiple of the original Victoria College. Develop Lansdowne to an optimum size of 3,000 students, then expand to Gordon Head as a second college, federated with the first.

Not only is this sound academically, it is sound practically. It is wholly naive and unrealistic to assume that the provincial government will continue to pour funds into Victoria when it must, within five years or so, develop a college in the interior. To pursue the present plan would unquestionably mean a perpetuation of the divided campus which the planners envisage as only a preliminary stage.

Building universities is a serious business and the expansion of Victoria College deserves closer examination than, in the first flush of enthusiastic growth, it has received. Dr. Bosher's points are well taken; a long second look is imperative.

WALTER D. YOUNG.

From Our Files

Aug. 16, 1901 — Ottawa: Results of the census just released will cut down Maritime representation in the parliament by four and Ontario by five. B.C. will likely get one more member.

Aug. 16, 1921 — Mayor Porter called for a halt in city spending today, saying that "just because money is contained in the estimates, there is no reason why that money should be spent."

Aug. 16, 1941 — London: The battle of the Atlantic is reported to be "very much better" and the Axis has reportedly suffered very heavily in the Mediterranean.

ON THE TIMES

By ART STOTT

Old Name, Old Memories

A NAME crops up in the news and a stream of memories flows from it.

Last week The Canadian Press reported Mary Gunnanoot one of three people killed in a car which left the Prince Rupert-Terrace Highway and plunged into the Skeena River. Later information linked her with Simon Gun-an-noot, the almost legendary Indian who eluded the police for 13 years and finally gave himself up to win acquittal on a murder charge.

Stott

The Gun-an-noot story started before I was born, with a double murder in 1906. Its main drama had been played through before I joined the Times in the late '20s. But, according to the man in the best position to know, the full story had never been told.

Stuart Henderson promised me the details when just one more person connected with the case had died. Stuart died before the person he was protecting passed on. I never learned the secret.

* * *

As the public came to know the Gun-an-noot story, its central figure, Simon, was a fugitive who fled following the rifle killing of two men of mixed blood who had allegedly insulted his wife. Alone he moved through the woods, trapping and hunting, for 13 years while the police sought him unsuccessfully.

Finally he was persuaded by a friendly white man to meet Stuart Henderson and to come in for trial.

Stuart was an extremely successful criminal lawyer. He was an old man when I knew him, with a long nose and a long list of court victories in murder cases behind him. Picturesque—he effected a sort of Wilfrid Laurier hair-do, sucked snoose, and said he wouldn't be able to afford the silk even if the government made him a KC, which it wouldn't—he had become something of a Clarence Darrow figure in my time. The ultra-respectable and somewhat stuffy members of the bar held their reservations about Stuart. Mostly the reservations came from being bested by an astute man who could cut a sharp corner.

But if Stuart Henderson was in his seventies when I knew him, he was still a boy. He begged off a police court hearing one day because he said he wanted to celebrate a birthday.

He picked a fight with Aulay Macaulay Morrison, Chief Justice of the British Columbia Supreme Court and one-time provincial administrator—and refused to settle the dispute with an apology. He dreamed of wealth in a gold mine and put a fortune into holes-in-the-ground speculation.

He liked to talk of Gun-an-noot—a little mysteriously, because that was the type of man he was. Yet he paid the Indian tribute for honesty and many qualities that stirred his admiration.

Somehow the Gun-an-noot story—one which brought great credit to Stuart Henderson—became woven into his own biography. It carried outlandish elements. There were incidents in which the lawyer met the Indian on the trail, clandestinely, while the police looked for the fugitive. There were strange confidences between Gun-an-noot and his counsel which had nothing to do with the case.

* * *

In his last year or two Stuart Henderson recalled one of them. He had met the Indian on a trail. Gun-an-noot had pointed to a mountain nearby, telling his white friend it was full of gold.

The gold mine theme ran through the legend like a central core.

In his sparsely furnished office in the Sayward Building, later the Scollard Building, old Stuart, with the dream of a young man, made plans to seek out that hill. He would use the holidays he allowed himself to do it.

If he could once again reach the spot where he and Gun-an-noot had rendezvoused, he could find it—and he knew someone who could take them to the rendezvous——

A name crops up in the news and memories flow—an old man's visions of gold at the foot of a rainbow, if he could only find the foot.

But Stuart Henderson no longer seeks; Gun-an-noot no longer hides.

PROTEST FAST has been started by Master Tara Singh, 76-year-old leader of India's Sikh community in the golden temple at Amritsar. He has vowed to go without food until he dies or until the government responds to demands to create an independent Sikh state. (AP Wirephoto.)

Premiers Plan Bigger Meeting

CHARLOTTETOWN (CP)—Canada's 10 premiers, their sense of history sharply in focus after a meeting in the Shrine of Confederation, ended a two-day gathering Tuesday by making plans for an even bigger conference next year.

The premiers said they reached no far-reaching decisions, except that it was becoming increasingly important that they meet regularly. They plan to do so next August in Victoria at the invitation of Premier W. A. C. Bennett of British Columbia.

Premier Leslie Frost of Ontario, conference chairman, said it marked the first time since Confederation that all Canadian premiers had got together without federal initiative.

Most previous conferences were called by the federal government to discuss problems between the two levels of government.

Discussion ranged over a variety of subjects, including bond issues, tax structures, disasters, traffic and boating regulations, liquor laws and advertising, pensions and the Lord's Day Act.

Concerted Action on Bond Sales

One decision which will take effect immediately is an agreement that the provinces will keep each other posted on when they plan to sell bonds. Mr. Frost said this is necessary to take advantage of the best conditions in the Canadian money market. Ontario and Quebec have co-operated on this job for some time.

The premiers gathered around the same table where Confederation was planned 97 years ago.

Premier T. C. Douglas of Saskatchewan described the keynote of this and future conferences as "unity without uniformity." This was echoed by Premier Joseph Smallwood of Newfoundland, who said he had never experienced such unanimity among provincial representatives.

Discussion on several topics ended with decision to refer them to a committee of cabinet ministers. These include offshore submarine mineral rights, where the problem is whether they are the property of the federal or provincial governments, uniformity in education standards, agricultural research and the Lord's Day Act. These studies will form a basis for discussion in Victoria.

Zebra herds in Africa sometimes mingle with ostriches, whose long necks make them effective lookouts for approaching enemies.

Talbot to Retire

QUEBEC (CP) — Antonio Talbot, interim leader of Quebec's Union Nationale party, announced Tuesday that for reasons of health he will not be a candidate for the party leadership at its convention next month.

SIX-HOUR SALE
Thursday, Aug. 17—10 a.m. to 4 p.m.
200 (ONLY)
GENUINE IMPORTED PRECISION
30-JEWEL
CALENDAR WATCHES
Importer Defaulted... Lacked Capital

VALUED AT $49.95
ONLY $9.99
WHILE THEY LAST

FEATURES
★ 30 JEWELS ★ SUPERMATIC
★ CALENDAR ★ WATERPROOF
★ 1-YEAR GUARANTEE ★ DURABLE BAND
★ SWEEP SECOND HAND
Limit—2 per person • Present this ad
OWL DRUG
DOUGLAS at FORT

Newspaper Advertising Stimulates Buying

LONDON LETTER

By WALLACE REYBURN

Nevil Shute Still Best Seller

LONDON—Admirers of Nevil Shute (and there were so many of them that they made him Britain's biggest-selling author) will be glad to learn that Trustee from the Toolroom will not be the last of the Shute novels.

Reyburn

He had completed it just before his death a little over a year ago and it was published posthumously. But there are two more of his novels that have never appeared in print and they will be coming out in September.

They were unearthed by his 29-year-old daughter Heather Norway (Shute's real surname) and she has been in London arranging for their publication.

Heather was Shute's secretary at his farm outside Melbourne in Australia, where he moved as a gesture against Britain being under the Socialists in 1950. She had long known that there were two unpublished novels kept in the drawer of his desk but he would never let her or anybody else look at them.

* * *

They were the first two novels he had ever written, back in 1923 and 1924 and their themes (one about the designing of aircraft and the other concerned with aircraft carriers) reflected the work he was doing in aviation at that time.

Both manuscripts had done the rounds of the publishers without success. It wasn't until during the war with his Pied Piper and Pastoral that he began to click as a novelist and, churning out his stream of constant best-sellers from then on, the two typescripts he had produced when he had been learning the writing trade, languished in his desk.

* * *

As his executor, Heather was able to delve into the forbidden drawer and have her first reading of the 37-year-old manuscripts. "I found them to have all his wonderful technical background and straightforward story-telling," she says. "They were rejected probably because they were ahead of their time."

They will be published together as one volume, with the title of "Stephen Morris."

* * *

Another book that's a talking point in these parts is The Big Push.

It's a fresh examination, by Brian Gardner, of the Battle of the Somme, that slaughter of July, 1916, in which no fewer than a quarter of a million British and Dominion soldiers were killed or wounded.

HOME GARDEN

By HILDA BEASTALL

Butterfly-Bush Favorite Shrub

Buddleias have been favorite summer flowering shrubs for years, whether under that name or as Summer-Lilac, or Butterfly-Bush.

Since there are other kinds of buddleias which flower at other seasons we shall have to be specific and say that the summer ones are Buddleia davidii, previously listed as B. variabilis.

Hilda

The flowers come in tightly-packed cones at the ends of long graceful branches, and most often seen in a mauve blue shade. There are, however, some newer varieties available of late years.

One is listed as Royal Red, but would have caused no disappointments if it had been named Royal Purple instead. It is a magnificent, dark reddish purple, but it is not red.

Another is Empire Blue, a warm rosy-blue; and perhaps the largest cone of flowers is produced on White Bouquet. Certainly the white seems the most prolific bloomer. All have a delicious honey scent.

The clue to satisfactory flowering with these buddleias is to cut back the branches drastically in March, since it is the new growths which bear the best blooms.

A soil rich in humus, yet well-drained is required, since it is truly remarkable the length the new growths will make in the four or five months before they flower. A mulch of rotted compost during the summer will help to prevent the soil from baking and the water from running away on the surface.

Buddleias are easy to grow, but they like plenty of sunshine. Leggy plants and small flower heads result when the drastic spring pruning is omitted. Although the Summer-Lilac will grow to ten feet or more, low pruning while the plants are young will keep them nearer the five to six foot mark.

WEATHER SYNOPSIS

CITY'S WEATHER RECORD

Sunshine, 1961	1,545.3 hrs.
Last year	1,597.9 hrs.
Normal (30 yrs.)	1,566.0 hrs.
Precip. to date	18.38 ins.
Last year	13.07 ins.
Normal (30 yrs.)	13.84 ins.

SYNOPSIS—Thursday morning cloudiness is likely to change to sunny skies by noon across the entire province as drier air spreads through this area. Overnight lows tonight will range from 45 to 55. Afternoon highs Thursday will range from 65 along the outer coast to 85 in the southern interior.

DOMINION PUBLIC WEATHER OFFICE 9 A.M. FORECASTS

Valid until midnight Thursday

Victoria: Cloudy periods tonight. Mostly sunny and warmer Thursday. Winds becoming light by midnight tonight. Low tonight and high Thursday, 52 and 68.

West Coast: Mostly sunny Thursday with some morning patches of low cloud and fog. Little change in temperature. Winds northwest 15 in afternoon, otherwise light. Low tonight and high Thursday at Estevan Point, 52 and 65.

Vancouver - Georgia Strait: Mostly cloudy tonight. Mostly sunny and a little warmer Thursday. Winds northwest 15 over Georgia Strait, occasionally westerly 20 near Vancouver. Low tonight and high Thursday at Vancouver, 55 and 75; Nanaimo, 55 and 80.

TEMPERATURES YESTERDAY

	Min.	Max.	Prep.
Victoria	55	63	.22
Normal	53	68	—
ONE YEAR AGO			
Victoria	52	68	.22
ACROSS THE CONTINENT			
St. John's	54	69	—
Halifax	57	71	—
Montreal	54	78	1.55
Ottawa	53	61	.12
Toronto	55	88	.18
Port Arthur	41	74	—
Winnipeg	58	81	—
Regina	65	93	—
Saskatoon	72	93	Trace
Lethbridge	67	93	—
Calgary	58	94	—
Edmonton	59	92	.02
Kamloops	70	88	—
Penticton	64	84	.57
Vancouver	59	76	.08
N. Westminst'r	58	74	.01
Nanaimo	56	78	.06
Kimberley	66	91	—
Prince Rupert	52	66	—
Prince George	45	80	—
Fort St. John	51	81	—
Whitehorse	37	65	—
Seattle	58	72	—
Portland	59	66	.49
Chicago	68	86	—
San Francisco	54	70	—
Los Angeles	64	74	—
New York	69	84	—

WORLD TEMPERATURES

(Based on observations taken at midnight, PDT): London 50, Paris 54, Berlin 52, Stockholm 57, Moscow 61, Tokyo 90, Madrid 64, Mexico City 59, Havana 72.

U.S. weather (highest temperatures for Tuesday): Anchorage 65, Las Vegas 93, Phoenix 85, Washington 87, Honolulu 87.

Sunrise, Sunset Thursday
(Pacific Standard Time)
Sunrise...5.11 Sunset...19.25

TIDES AT VICTORIA
(Pacific Standard Time)

	Time H.M.	Ht. Ft.	Time H.M.	Ht. Ft.	Time H.M.	Ht. Ft.	Time H.M.	Ht. Ft.
16	00.02	5.8	05.14	6.5	11.43	4.2	18.32	7.6
17	00.55	4.9	06.20	6.1	12.11	4.9	18.01	7.8
18	01.50	4.4	07.47	5.9	12.34	5.6	19.30	7.9
19	02.51	3.9	20.01	8.0	......		......	

Fire Insurance
INSURANCE IS OUR BUSINESS
NOT A SIDELINE . . .
HARBORD
INSURANCE LTD.
3 TO 30 MONTHS TO PAY

Here are the facts in BLACK & WHITE
ENVOY is your best car buy!

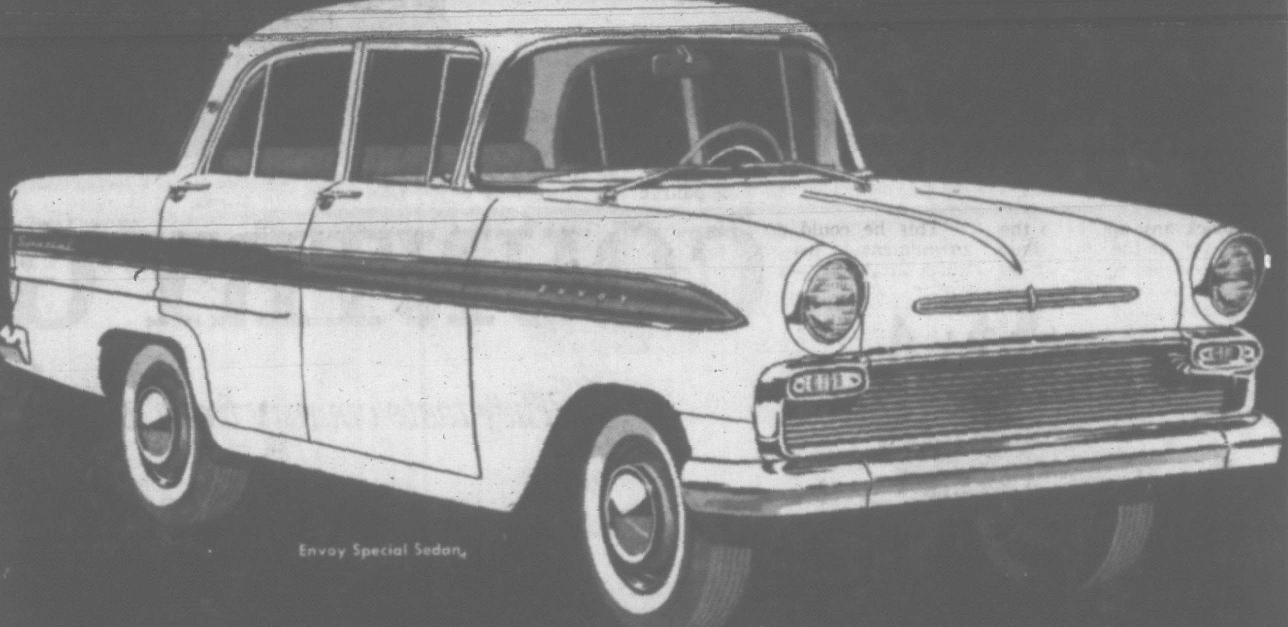
Envoy Special Sedan

and here is the proof:

1 LOW, LOW COST makes Envoy an ideal family-budget car!
2 BIG-CAR CONVENIENCE with four big doors on every Envoy!
3 REAL ECONOMY comes from Envoy's Econo-Power four-cylinder engine!
4 ALL THE FEATURES you want in a car... in four versatile series!
5 FINE-CAR STYLING with the widest range of color choices in its class!
6 GENERAL MOTORS VALUE your assurance of dependability and craftsmanship!

Yes, Envoy's an economy car . . . but every Envoy brings you all the big-car features you want for all your driving! You get plenty of room inside for five big adults . . . glamour-crafted interiors, with deep-cushion comfort for relaxing riding . . . and, a big, big trunk! Lots of real-car details—like windows that roll all the way down! See your Envoy dealer today!
(Whitewall tires optional at extra cost)

get more real car for your car dollar!

MANUFACTURED FOR GENERAL MOTORS PRODUCTS OF CANADA, LTD. BY VAUXHALL MOTORS LTD. LUTON, ENGLAND. PARTS & SERVICE FROM COAST TO COAST

MORRISON CHEVROLET-OLDSMOBILE LTD.
YATES STREET AT QUADRA
EV 3-1106

new

COUNTRY GOOD soups

They taste country fresh, country rich...the secret is the seasoning

A pinch of herbs, a dash of imported spice...just the right amount of seasoning gives new Country Good Soups their wonderful flavour. The kind of old-fashioned soup flavour you probably haven't tasted for years.

And you can serve all this country goodness, this old-fashioned flavour in just minutes, from the package to the table. But don't confuse new Country Good Soups with ordinary soups. These are the soups that are seasoned to give you old-fashioned flavour. These are Country Good Soups.

Chicken Noodle **Chicken Rice** **Beef Noodle**
Cream of Potato **Onion**

Look for the copper foil package that tells you these are Country Good Soups

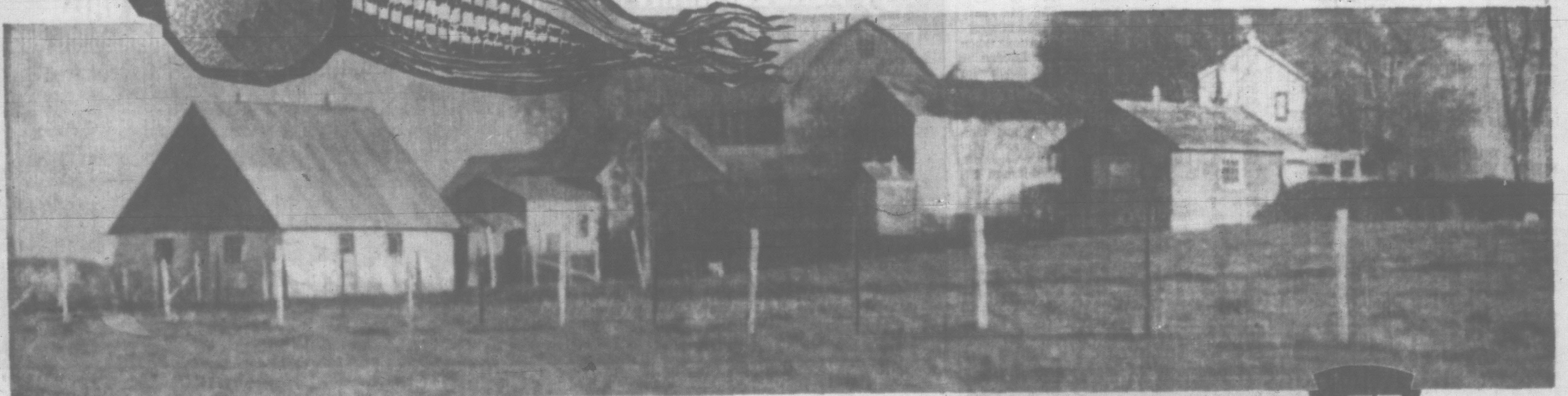

Country Good Soups-another fine product from the famous Heinz kitchens 57

Boy Drowns Near Home in Sooke

A three-year-old boy, who loved playing in the sea near his home at the foot of Wright Road in Sooke, drowned Monday afternoon in shallow water.

Dead is Dennis Hull, son of Mr. and Mrs. Raymond Hull. There are five other children.

The father is an employee of Goodridge Sawmills Ltd.

Deputy corbner Harold Alder said there will be no inquest.

The drowning occurred at 3.30 p.m. There were a few people on the beach at the time but no one saw the accident which took place almost in front of the boy's home.

Sooke RCMP estimated the boy was in the water for about 15 minutes before he was discovered.

Samuel Smith, 301 Robert Street, first noticed the boy with his body lying in the water and his head on the shoreline.

He pulled him out and began artificial respiration.

MOTHER TOLD

The boy's mother, who was informed of the accident by one of her sons, rushed to the beach and took the child from Mr. Smith.

The volunteer West Coast Ambulance service arrived just as Mrs. Hull got the child in the house.

An inhalator was applied but the youngster failed to respond.

DEEP-SEA SHIPS IN PORT

(Morning positions)

Victoria — Theotokus, King Charles, Suva, Pacific Reliance.
Esquimalt—Duncan Bay.
Chemainus—Demosthenes D.
Crofton—Saarland.
Nanoose—Belpareil.
Harmac—Beganya.
Nanaimo—Swiftpool.
Duncan Bay—Trollegen.
Alberni — Elini Stathatos, Kongsholm, Inchcastle.
Tahsis — Galatia, Gustav Pistor.

OCEAN MAILS
(Closing Dates at Vancouver)

Aug. 17 — Alaska Mail, Japan, Philippines.
Aug. 19—Saracen, New Zealand.
Aug. 22—Empire State, Japan, Korea.
Aug. 31 — Hong Kong, Malaya.

(At San Francisco)

Aug. 19 — Monterey, Fiji, Australia, New Zealand.
Aug. 23 — Mariposa, Fiji, Australia, New Zealand.

EGG PRICES

	Producer	Wholesale
Grade A Large	42	54
Grade A Medium	38	50
Grade A Small	21	33

ERNEST EVANS

Travel Chief Funeral On Friday

Funeral services will be held Friday at McCall Bros.' for Ernest Evans, retired director of the B.C. Government Travel Bureau, who died in hospital on Tuesday. He was 62.

A native of Hull, England, Mr. Evans came to Canada in 1914 to do survey work at McGill University in Montreal. He was a First World War overseas veteran.

In 1935 he came to the west coast, settling in Vancouver where he was engaged in advertising work. He joined the provincial civil service in 1942.

20 YEARS

At the time of his retirement last year, he had been connected with the government travel bureau for nearly 20 years, 10 of them as its director.

When he fell ill last year, Mr. Evans took a holiday in Hawaii on his doctor's orders. It was paid for through a Canada-wide testimonial fund raised by friends in the tourist industry.

Surviving are the widow, Lillian, at home at 1177 Roslyn; three sons, Ernest of Toronto, James of Prince George, and Peter of Edmonton; a sister, Madge Evans, of Toronto; a brother, John, of Vancouver, and five grandchildren.

Also surviving is the mother, Emily Evans, of Victoria.

Funeral services are to be followed by cremation.

New Wing For Hospital Approved

An expenditure of $34,000 for renovations to Royal Oak Private Hospital, and an addition of a new 12-bed wing, was approved Tuesday by Saanich finance committee.

The hospital is leased by Saanich to private operators on a rental basis.

The committee also decided to recommend to council that part of the rental revenue be set aside in a special fund to take care of future hospital needs.

Coun. Stanley Murphy said he foresaw the need in a few years for further additions to the hospital. He suggested a separate fund.

The hospital has 30 beds which are all filled.

Under an agreement between the municipality and operators of the private hospital, preference is given to welfare cases from Saanich.

TRAFFIC FINES

In Esquimalt police court Tuesday:

James Devidson Hay, Winnipeg, $35, careless driving.

Michael Glen McCambridge, HMCS Naden, $25, minor, no insurance.

More Comfort Wearing
FALSE TEETH

Here is a pleasant way to overcome loose plate discomfort. FASTEETH, an improved powder, sprinkled on upper and lower plates holds them firmer so that they feel more comfortable. No gummy, gooey, pasty taste or feeling. It's alkaline (non-acid). Does not sour. Checks "plate odor breath". Get FASTEETH today at drug counters everywhere.

ACROSS B.C.

Man Jailed For Refusing To Fight Fires

(Compiled from CP)

WILLIAMS LAKE—A man who refused to fight a forest fire here will spend the next 30 days in prison.

Bona Langlois, 29, was fined $60, but refused to pay the fine.

Langlois told the court he volunteered for firefighting three days earlier, but was told he was not needed.

He said he found another job later and refused to give it up when a forest ranger and police conscripted men. The case is believed the first this year of a man refusing to fight forest fires.

A forest protection officer said men were urgently needed to fight blazes at nearby Alexis Creek and in the Horsefly area.

The only persons excused from conscription under the Forestry Act are doctors, some railwaymen and cripples.

First Suit Launched

VANCOUVER — The first suit against the B.C. Electric Company since it was expropriated by the provincial government was launched in Supreme Court here Tuesday. Lawyer E. B. Ruryk issued a writ for Lillian Farlow, a widow claiming damages for injuries suffered while a passenger in a BCE bus in downtown Vancouver. The writ carries the endorsement of Deputy Attorney-General G. D. Kennedy.

Movie Star Attends

VANCOUVER — More than 10,000 spectators were expected to attend opening ceremonies in suburban Burnaby today of B.C.'s largest shopping centre.

One of the guests at the ceremony at the $10,000,000 30-acre centre, will be movie star Mamie Van Doren.

The centre contains 48 stores.

Seamen Get Hike

VANCOUVER — Crews operating ships for four companies will receive a $23.50 monthly pay increase over 30 months under terms of new contract with the Seafarers' International Union.

Northland Navigation Company Ltd., Pacific Tankers Ltd., Alaska Cruise Lines and Shell Canadian tankers have signed agreements based on a long-term contract reached in negotiations between Northland and the SIU.

The Northland settlement involves about 250 deckhands, stewards, stewardesses, cooks, oilers, firemen and other classifications on 11 ships.

200-Mile River Trip

KAMLOOPS—Forty American adventurers will set out Thursday on a 200-mile canoe, kayak and rubber raft trip down two B.C. rivers.

The group, members of the Sierra Club of Berkeley, Calif., will travel by CNR from Kamloops 170 miles north to Valemont.

From Valemont they will paddle 100 miles down the fast-flowing Canoe River to Boat Encampment.

This week-long expedition will be followed by another 100-mile jaunt down the Columbia River to Revelstoke.

Want Judge to Act

VANCOUVER—The city of Vancouver wants a Supreme Court judge to sit as arbitrator in land expropriation proceedings.

Russell Baker, counsel for the city, told a royal commission on expropriation Tuesday if negotiations break down, cases could be taken to a Supreme Court judge for impartial decision.

The current practice of forming a tribunal when cases need arbitration is expensive, he said. A judge, who is paid by the government, would be less expensive.

PAINT SALE

CP Weatherproof HOUSE PAINT

LIMITED QUANTITIES, REMAINING FROM OUR PARKING LOT SALE

EXTERIOR LATEX STUCCO PAINT — White only. Reg. $8.50 gal. — SALE $5.95 Gal.

INTERIOR LATEX WHITE PAINT — Reg. $7.95 gal. — SALE $5.45 Gal.

EXTERIOR HOUSE PAINT, White — Reg. $7.95 gal. — SALE $5.45 Gal.

ALL PAINTS . . . TOP QUALITY

THURS., FRI., SAT. OR WHILE STOCKS LAST

Victoria Color CENTRE LTD.

CP Weatherproof HOUSE PAINT

OPEN FRIDAYS TILL 9 P.M.

2506 DOUGLAS STREET
EV 5-3732

Customer Parking at Rear, Enter Off Bay Street

Fabric Specialists Since 1903

Saba Bros Limited
1130 Douglas St.
Phone EV 4-0561

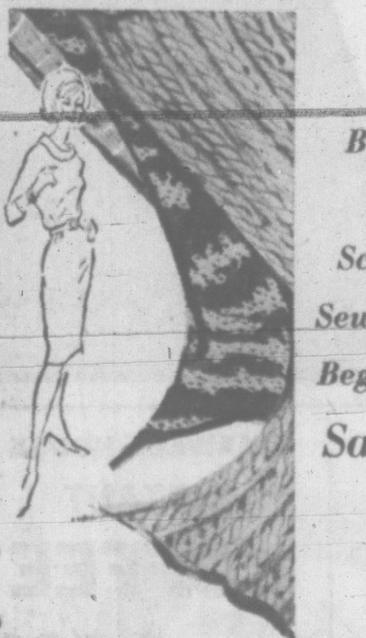

Back to School Sewing... Begins at Saba's

It's later than you think! Saba's are ready now with a complete stock of fashion fabrics for back-to-school wardrobes . . . from tots to teen-agers, in fall's newest shades and designs.

Pinwale Corduroy
A complete new stock of best quality available, in 27 vibrant colors. 36" wide. Yard 1.59

Printed Corduroy
Exciting designs and colors in top quality pinwale corduroy. 36" wide. Yard 2.49

Wide Wale Corduroy
16 glorious fall shades on rich, deep pile. 36" wide. Yard 2.95

NEW LOW MOFFAT PRICES
At Mais Electric

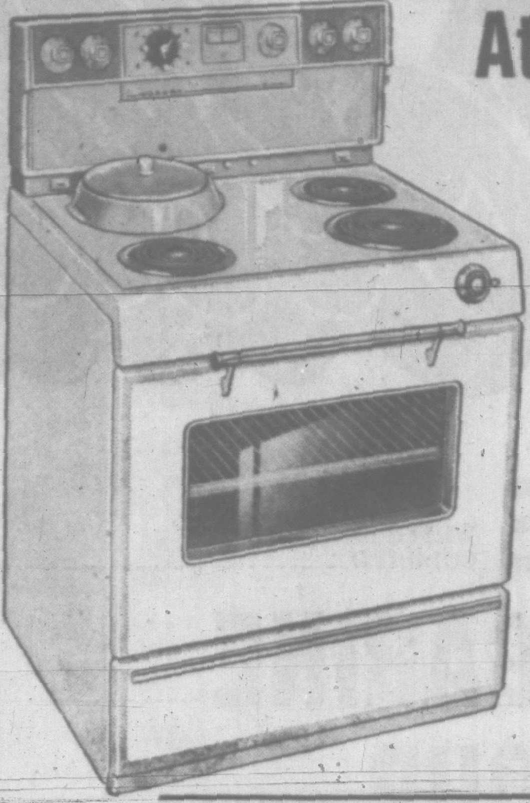

Model 30 F 100 W
- Deep-Well Cooker
- Roast Meter
- Warmer Drawer
- Rotisserie
- Thermo-Guard

Regular $449.95

AT MAIS ONLY $389.95

Also 30-Inch De Luxe **Automatic Range**
- Easy-Off Door
- Lift-Out Sidewalls
- Full-width Lamp

$199.00 Plus Trade

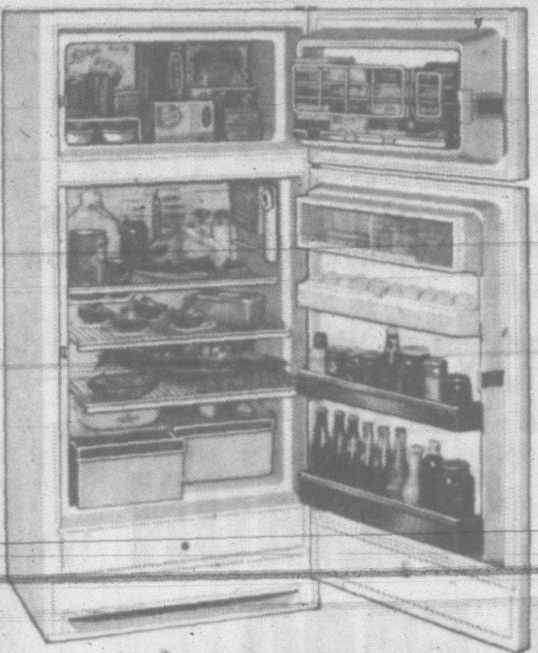

Model 713-387
REFRIGERATOR
- Pull-Out Shelves
- 116-lb. Separate Freezer
- Twin Porcelain Crispers
- Automatic Defrost
- Quick-Serve Dairy Bar
- Many Other De Luxe Features

Regular $579.95

AT MAIS ONLY $359.95

Plus your old fridge not more than 12 years old in working condition.

EASY, EASY TERMS

MANY OTHER MOFFAT MODELS TO CHOOSE FROM

6 ONLY—3-PCE. BEDROOM SUITE
In nicely-finished walnut with radio headboard, dresser with mirror, buffet.
AT MAIS ONLY $99.50

2-PCE. CHESTERFIELD SUITE
Foam Cushions, 100% Nylon Cover.
AT MAIS ONLY $169.50

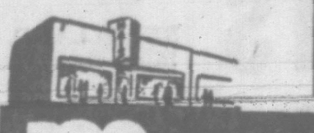

Mais Electric
FURNITURE and APPLIANCES
1821 Cook St.
Phone EV 5-2436
OPEN FRIDAY EVENINGS TILL 9 P.M.

NEWSPAPER ADVERTISING STIMULATES BUYING

There's something SPECIAL about
Seagram's SPECIAL OLD

Finer Taste is a Seagram Tradition

Available in 12 oz. & 25 oz. sizes

This advertisement is not published or displayed by the Liquor Control Board or by the Government of British Columbia

Dollar Sale

Item	Details	Quantity
ZEE TISSUE	WHITE or COLORED	8 for $1
SOLO MARGARINE		4 lbs. for $1
TOMATO SOUP	CAMPBELL'S, 10-oz. tins	10 for $1
BURNS' LARD		6 lbs. for $1
CAKE MIXES	QUICK AS A WINK CHOCOLATE, WHITE, YELLOW BRAN MUFFIN, 15-oz. pkgs.	6 for $1
MALKIN'S PEAS	FANCY, Size 4, 15-oz. tins	6 for $1
PINK SEAL SALMON	½'s	3 for $1
ROVER DOG FOOD	15-oz. tins	11 for $1
CUT GREEN BEANS	BETTER BUY, 15-oz. tins	6 for $1
AYLMER CREAM CORN	15-oz. tins	6 for $1
HEINZ BABY FOOD	INFANT OR JUNIOR	11 for $1
WHOLE APRICOTS	BERRYLAND, 15-oz. tins	6 for $1
ERIE TOMATOES	28-oz. tins	4 for $1
HEINZ KETCHUP	11-oz. bottles	4 for $1
MASON SOFT DRINKS	ALL FLAVORS, 10-oz. tins	12 for $1
GRAHAM WAFERS	CHRISTIE'S, 13-oz. pkgs.	3 for $1

HEINZ WHITE VINEGAR	INSTANT MILKO	KRAFT JAM	NABISCO SHREDDIES	WILLARD'S SALT WATER TAFFY	MAXWELL HOUSE INSTANT COFFEE
66-oz. 55c Gal. 89c	3-lb. pkg. 79c	9-OZ. JARS STRAWBERRY 45c RASPBERRY 41c	12-oz. pkg. 29c	11-oz. pkg. 35c	10-oz. jar $1.39

STORE LOCATIONS:
50 BURNSIDE WEST - ROYAL OAK
SHELBOURNE PLAZA - COLWOOD PLAZA
2187 OAK BAY AVENUE - 230 COOK STREET
1021 HILLSIDE AVENUE - SOOKE

STORE HOURS:
OPEN EVERY THURSDAY AND FRIDAY NIGHT UNTIL 9 P.M.

SHOP-EASY

it's CHRISTMAS in August at . . . SHOP-EASY

BUY NOW . . . STOCK YOUR FREEZER FOR XMAS

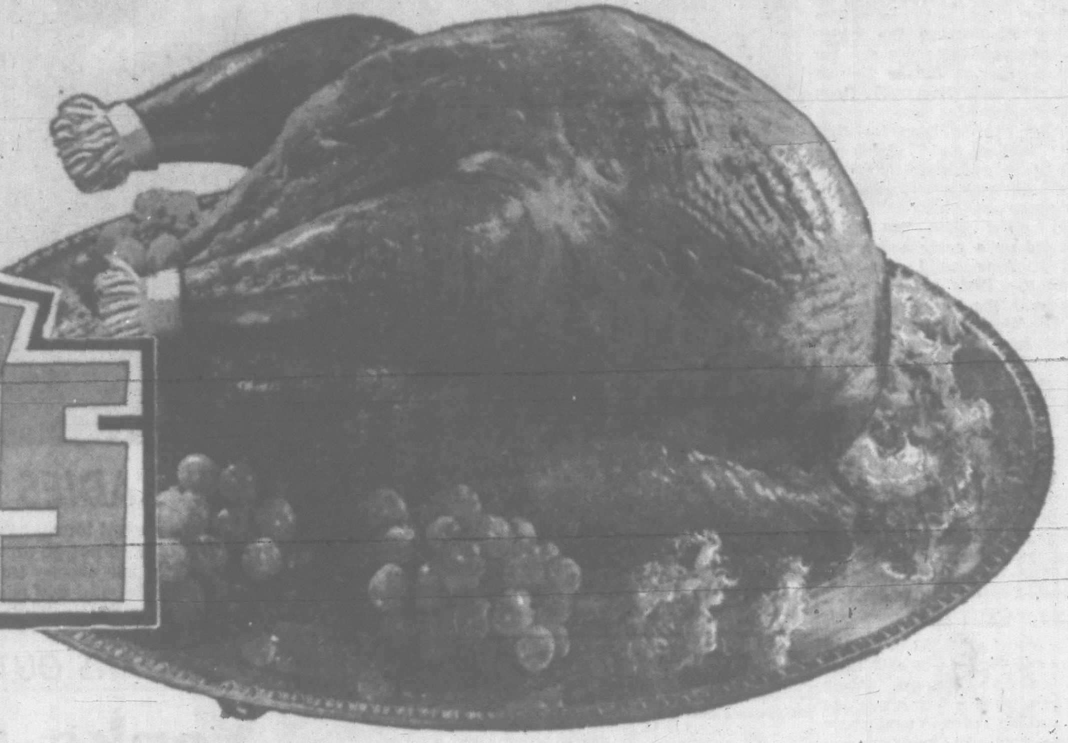

TURKEYS

A feast for the least on TURKEY . . . Not on any turkey—but on a Shop-Easy. Then you can roast assured it will be tender and juicy with lots of delicious meat on its thick breast and rounded drumsticks. We guarantee your complete satisfaction because our turkeys are young . . . plump . . . the finest of the flock especially selected by us for quality. And at our low, low price—you'll feast for the least on a SHOP-EASY turkey.

Fresh-Killed Young Bronze Ice-Pack Turkeys—1961 Crop! 10-14 lbs. Average!

GOVERNMENT INSPECTED Grade **A** .... Pound **39¢**

SKINLESS **SAUSAGE 3** lbs. for **$1.00**

BULK **WIENERS** lb. **39c**

BOLOGNA IN THE PIECE lb. **33c**

Shop-Easy Employee of the Week

CEC LEENDERTSEN

Cec arrived in Canada from Holland in 1955 and has made his home in Victoria since, except for a recent two-month visit home to Rotterdam. Cec is employed at the Hillside store and lists his hobbies as swimming, tennis and pottery.

TREASURE QUIZ

$250,000.00 in CASH PRIZES!

FREE $2.00 PUNCH

TUESDAY AND FRIDAY

A MESSAGE TO ALL OUR CUSTOMERS . . .

We certainly hope that you have enjoyed playing the

"TREASURE QUIZ GAME"

Many hundreds of our customers have had the thrill of winning cash awards, and all of us here at Shop-Easy have been most pleased to be part of this exciting promotion.

BUT—All Good Things Must Come to an End

The Treasure Quiz Game will be officially over as of the close of business, Saturday, September 16th, 1961. Many thousands of dollars are still to be won, maybe you are holding one of the numerous high award cards that have been issued. Treasure Quiz Cards will be honoured, when fully punched, at the Shop-Easy Store of issue, up to and including the close of business, Saturday, September 16th, 1961. No Treasure Quiz Cards will be redeemed after the date the Game is officially over.

THOMPSON SEEDLESS GRAPES

LB. **19c**

FROZEN MEAT PIES

KING'S BEEF TURKEY CHICKEN 8-OZ. PKG. **4 for $1.00**

PRICES EFFECTIVE—THURS., FRI., SAT., AUGUST 17, 18, 19

SHOP-EASY

WE RESERVE THE RIGHT TO LIMIT QUANTITIES

Cincy, Tigers Erupt

Yanks, Dodgers Not Sure Bets For Series Yet

That million-dollar New York to Los Angeles World Series may not materialize after all because the major league pennant races are far from over as far as Detroit Tigers and Cincinnati Reds are concerned.

The experts keep insisting the Yankees and Dodgers are about to pull away from the field, but both were yanked unceremoniously back to it Tuesday night when the Tigers picked up a game and a half in the American League race and the Reds gained a full game in the National League.

The Tigers bit into the New York lead by scoring dramatic 2-0 and 3-2 victories over Baltimore Orioles, while Yankees lost to Chicago White Sox, 2-1, and the Reds sliced the Los Angeles lead in half by downing the Dodgers, 5-2.

The Tigers now trail the Yankees by only two games, while the Reds are only one game behind Los Angeles and can take over the NL lead if they sweep tonight's twi-night double-header with Dodgers.

MARIS RAPS 46th

A crowd of 49,558 in Detroit saw the Tigers win both their games like champs. Frank Lary pitched a four-hitter and gained his 17th win against six losses on Norm Cash's two-run seventh-inning homer in the first game. And then Al Kaline's single on a 3 and 2 pitch capped a last half of the ninth three-run rally, during which pinch-hitters Bubba Morton and George Alusik delivered run-scoring hits to pull out the nightcap.

Ex-Milwaukee Lefty Juan Pizarro yielded Roger Maris' 46th homer of the season but pitched a four-hitter to snap Yankee star Whitey Ford's winning streak at 14 games. Maris' homer left him 15 games ahead of the record homer pace set by Babe Ruth in 1927.

Joey Jay, also a former Brave, pitched a six-hitter to win his 17th game for the Reds, who tagged 13-game winner Sandy Koufax with his eighth defeat. The Dodgers reached Jay for two runs in the first inning but the Reds tied the score on Frank Robinson's two-run double in the fifth and went ahead when Wally Post led off the sixth with his 15th homer. A crowd of 47,515 saw the Dodgers fill the bases in the eighth but Jay pitched out of the jam to hand Los Angeles its second straight loss after they had run up six consecutive victories in the Coliseum.

MALZONE SPARKLES

Boston Red Sox rocked Cleveland Indians, 8-0, Minnesota Twins downed Kansas City A's, 9-4, and Los Angeles Angels scored an 8-7 triumph over Washington Senators in other AL games.

In the National League, Chicago Cubs extended Philadelphia Phillies' losing streak to 18 games, 6-5; San Francisco Giants shaded St. Louis Cardinals, 3-2.

Frank Malzone hit two homers and three singles for the Red Sox who snapped a 10-game losing streak on the road.

The Cubs extended the Phillies' losing steak to within one of the NL record when two-run homers by Ernie Banks, Ron Santo and Billy Williams produced all their runs. Jack Curtis won his eighth game for the Cubs and Art Mahaffey suffered his 17th defeat for the Phillies.

LISTEN TO THE LADIES

There's good reason for attention Ed Hughes (right) of Spokane and Victoria's Ernie Heybroek showed lady visitors at Victoria Golf Club Tuesday. Bonnie Byrne, Casey Anne Johnston and Ruth Miller visited course while Seniors' Northwest Association's annual tournament was in progress. Ladies' golf hints need not go unheeded: Mrs. Johnston and Mrs. Miller are among top-ranked amateur women golfers in U.S. and will compete in U.S. Amateur at Tacoma next week. (Times Photo.)

BASEBALL SCOREBOARD

AMERICAN LEAGUE

	W	L	Pct.	GBL
New York	77	40	.658	
Detroit	75	42	.641	2
Baltimore	67	53	.558	11½
Chicago	60	57	.513	17
Cleveland	60	57	.513	17
Boston	57	64	.471	22
Los Angeles	51	66	.436	26
Minnesota	51	67	.432	26½
Washington	48	67	.417	28
Kansas City	42	75	.359	35

Baltimore .... 000 000 000—0 4 1
Detroit .... 000 000 20x—2 4 1
Estrada, Wilhelm (8) and Foiles; Lary and Roarke. Home run: Detroit, Cash (30th).

Second game:
Baltimore .... 000 002 000—2 8 0
Detroit .... 000 000 003—3 11 1
Brown, Hoeft (9), Stock (9) and Triandos; Mossi, Staley (8) and House.

Boston .... 010 051 100—8 11 1
Cleveland .... 000 000 000—0 6 0
Conley and Nixon; **Bell**, Locke (5), Stigman (6), Allen (8) and Romano. Home runs: Boston, Malzone (9th and 10th), Jensen (9th), Hardy (1st), Conley (2nd).

Chicago .... 020 000 000—2 9 0
New York .... 000 100 000—1 4 1
Pizarro and Carreon; **Ford**, Arroyo (8) and Howard. Home run: New York, Maris (46th).

Los Angeles .... 100 500 002—8 11 1
Washington .... 211 100 200—7 12 1
Donohue, Spring (3), James (4), **Morgan** (6), Fowler (9) and Rice; Burnside, **Hobaugh** (4) and Green. Home run: Los Angeles, Hunt (20th).

Kansas City .... 200 010 010—4 9 1
Minnesota .... 200 302 00x—9 12 0
Archer, Kunkel (4) and Pignatano; **Kralick** and Battey. Home runs: Kansas City, Howser (3rd); Minnesota, Allison (25th), Martin (4th), Killebrew (35th).

NATIONAL LEAGUE

	W	L	Pct.	GBL
Los Angeles	69	42	.622	
Cincinnati	71	46	.607	1
San Francisco	61	50	.550	8
Milwaukee	59	51	.536	9½
St. Louis	57	56	.504	13
Pittsburgh	54	55	.495	14
Chicago	46	65	.414	23
Philadelphia	30	82	.268	39½

Philadelphia .... 102 001 010—5 12 1
Chicago .... 402 000 00x—6 7 1
Mahaffy, Lehman (3), Buzhardt (4), Baldschun (8) and Kenders, Dalrymple (8); **Curtis**, Schultz (8), Anderson (9) and S. Taylor. Home runs: Philadelphia, Demeter (18th), C. Smith (7th), Herrera (12th); Chicago, Banks (21st), Santo (13th), Williams (20th).

Pittsburgh .... 000 100 000—1 5 1
Milwaukee .... 010 003 00x—4 9 0
Gibbon, Labine (7), Face (8) and Burgess; Willey and Torre. Home runs: Milwaukee, Thomas (21st), Aaron (31st).

St. Louis .... 000 000 020—2 5 1
San Francisco .... 010 002 00x—3 4 1
Simmons, McDaniel (7) and Sawatski, Schaffer (6); Marichal and Orsino.

Cincinnati .... 000 022 100—5 9 0
Los Angeles .... 200 000 000—2 6 1
Jay and Johnson; **Koufax**, Farrell (7), Craig (8) and Roseboro. Home runs: Cincinnati, Post (15th).

PACIFIC COAST LEAGUE

	W	L	Pct.	GBL
Tacoma	80	44	.645	
Vancouver	74	52	.587	7
Seattle	67	57	.540	13
Portland	58	63	.479	20½
Hawaii	60	67	.472	21½
San Diego	54	71	.432	26½
Spokane	53	70	.431	26½
Salt Lake City	[illegible]	74	.413	29

Hawaii .... 040 100 200—7 10 1
Vancouver .... 121 120 001—8 12 1
Mason, **Navarro** (5) and Wilson; Bamberger, Morehead (7), **Paine** (9) and Azcue. Home run: Vancouver—Charles.

Salt Lake .... 050 010 101—8 18 1
Seattle .... 000 000 000—0 5 2
Hamilton and Lawrence; **Singleton**, Ritchie (2), Spencer (5), Radatz (8) and Wolfe.

San Diego .... 300 001 001—5 8 0
Spokane .... 000 300 012—6 11 0
Score, **Lovenguth** (8) and Napier; Riechert, Bessent (8), Harris (9), **Reed** (9) and Coleman. Home run: San Diego—Taylor.

Tacoma at Portland, postponed, rain.

INTERNATIONAL LEAGUE
Columbus 1-3, Rochester 0-1.
Buffalo 5-2, Charleston 1-7.
Richmond 4, Syracuse 2.
Jersey City 4, Toronto 3.

AMERICAN ASSOCIATION
Denver 10, Omaha 1.
Louisville 1, Houston 8.
Indianapolis 11, Dallas-Fort Worth 7.

Juvenile Players Show Good Form

Victoria Jokers are one game away from the Vancouver Island senior "B" lacrosse championship.

Jokers need win just one more game in their best-of-five series with Nanaimo Ramblers to wrap up the Island title. They lead the series 2-1 after their 5-4 victory at Memorial Arena Tuesday.

Fourth game is slated for Nanaimo Saturday. A fifth game, if necessary, is scheduled for Victoria at 7.30 p.m. the following evening.

Jokers were assisted by two members of the provincial champion juvenile "B" Saanich Butlers in their victory Tuesday.

Bill Munroe scored three goals, including the winner with less than three minutes to play. Mel Spotswood also got a goal.

Al Tarbett, a regular Joker, also notched a single.

The Nanaimo goals were scored by Bill Good (three) and Ray Biggs.

SPORTS MENU

TONIGHT

LACROSSE
8.30 p.m.—Inter-City League, Victoria vs. Vancouver, Memorial Arena.

BASEBALL
6.30 p.m. — Third game best-of-five Senior Amateur League final, Transport Workers vs. Douglas Hotel, Royal Athletic Park.

SOFTBALL
6.30 p.m.—Exhibition, Morrison Juniors vs. Navy, Heywood Avenue Park.

THURSDAY

GOLF
8.30 a.m.—Continuation of play in annual Seniors' Northwest Golf Association tournament, Victoria Golf Club.

BASEBALL
6.30 p.m. — Fourth game best-of-five Senior Amateur League final, Transport Workers vs. Douglas Hotel, Royal Athletic Park.

Some Rewards To Be Gained From Lacrosse

The few bright spots in Victoria's sorry 1961 Inter-City Lacrosse League season receive their rewards tonight.

When Victoria plays in the final game of the season, main interest will centre on who gets which award.

Up for grabs at half-time of tonight's Memorial Arena game against Vancouver are trophies for the outstanding rookie, the most valuable player, the most popular player, the best sportsman and the most inspirational player.

Game time is 8.30.

Sailors Launch Handicap Event

RCN golfers will start their annual handicap tournament for the Corby and Wiser Trophy Thursday at Gorge Vale. A total of 36 holes will be played at Uplands Friday.

Thursday's draw:

12.00—McIntyre, Brooks, Bryan, Bergstrom.
12.07—Barron, Langlois, Osborne, Naysmith.
13.14—Scott, Barlow, Westgate, Mann.
13.21—Sealy, Hall, King, Kemp.
13.28—Kipp, Vollet, Sloan, Haskell.
13.35—Mann, Watteyne, Shea, Walters.
13.42—Pool, Big Canoe, Aylesworth, Foster.
13.49—Vessey, Harpham, Dunae, McGettigan.
13.56—Hassas, Rayson, Howard, Turner.
14.03—McKinnon, Mancor, Whitters, O'Neil.
14.10—Sheplawy, Kiely, Lohnes, Wong.

Three-Way Deadlock

A two-ball greensome held by the women of Uplands Golf Club recently resulted in a three-way tie. Winning pairs were Mrs. C. Hill and Mrs. J. B. Tribe, Mrs. J. Reddell and Mrs. B. H. Howard, and Mrs. G. M. Conworth and Mrs. F. Usher.

MOUNTIE PITCHERS SAVED

Thank You, Mr. Umpire!

VANCOUVER (CP) — Two Vancouver Mounties righthanders Tuesday had second thoughts about umpire Bob St. Clair.

Ron Piche and Claude Raymond, a pair of Montreal-born righthanders, took the brunt of an eight-run outburst by Salt Lake City Bees in a Pacific Coast League game here Monday. They were charged with eight earned runs as the Bees went on to win 14-2 with Piche, the starter, suffering his seventh loss in 17 decisions.

The scorer Monday listed all the runs as earned, but a post-game conference with St. Clair, who handled the bases Monday, resulted in seven of the runs being listed as unearned.

St. Clair gave this account of the key play.

Salt Lake City's Al Luplow was safe at first on what appeared to be a bad call by St. Clair and given a hit. But the veteran PCL umpire said Luplow was safe because Vancouver first baseman Rick Herrscher missed the bag after taking a throw from second.

Herrscher now will be credited with an error, Luplow loses a hit and the two Mountie pitchers saved seven earned runs.

Piche, leading the PCL in earned-run average, originally was charged with seven earned runs but now ends up with just one. The one earned run against Raymond was also wiped out.

CANADIANS OUT EARLY

Yanks Certain Of Senior Title

Don't hold your breath any longer . . . the Barnard Cup will be returning to the United States.

An American victory in the 39th annual Seniors' Northwest Golf Association championships became a certainty Tuesday in the first round of match play.

The three Canadians who cracked U.S. domination in the championship flight got the heave-ho at Victoria Golf Club.

Heading the casualty list—in more ways than one—was defending champion George Sparling. The southpaw from Sidney was forced to default his opening match to Dr. Oscar Willing of Portland because of a back injury.

'FAMILY AFFAIR'

Peter McIntyre, another southpaw who won the Barnard Cup in 1955, and Vancouver's Harry Rendell also stepped aside to give U.S. golfers a chance to make it a family fight.

McIntyre, who also plays out of Oak Bay, dropped a tough, extra-hole decision to Lee Steil of Seattle while Rendell bowed out on the 18th to Ernest Ketcham, also of Seattle.

Three of the six former winners of the championship who were hoping for a repeat victory fell to the wayside in the first day's play. In addition to Sparling and McIntyre, Tacoma's Edgar Eisenhower — a brother of the former president of the U.S.—also bowed out.

Two-time winner Willis (Bill) Blakely of Portland defeated Eisenhower in what was the big match of the opening day's play. Blakely had to count on two great shots to keep the match all square after 16 holes.

GREAT PUTT

He made a great shot out of a sandtrap to salvage a half on the 14th and then holed a 30-foot putt on the 15th to again gain a half. Eisenhower caused his own downfall on the 17th when he shanked his third shot into a group of trees. Blakely clinched the match by winning the 18th too.

It was a big day for Seattle golfers. In addition to Steil and Ketcham, other Seattle swingers moving into the eights were Robert Hampson, Ed Murphy and Thomas M. Green.

Tacoma's Roger Peck, who shared medallist honors with McIntyre and Murphy, completes the list of quarter-finalists.

SHORT CHIPS: Seattle's Lew V. Day moves into the president's chair in 1962. . . . Election of officers was announced at the annual meeting Tuesday. . . . **Colin Hart of Victoria** and **Portland's Charles Wentworth** were named vice-presidents and **Graham Chambers** returns as secretary-treasurer for a sixth term. . . . Appointed to the board of governors were **Gen. J. A. Clark of Vancouver, Dick Clay of Victoria, Robert V. Abel of Tacoma, H. H. Ketcham of Seattle** and **Tom F. Sandoz of Astoria**, Ore.

Peck proved to be the hottest golfer on the course Tuesday—he was even par when he ended his match with **Gene Bowman** on the 12th. . . . **Peck** missed only one green—the ninth. . . . **Murphy**, making his first great bid for the crown, wrapped up his match with **Stan Stretton** in a blaze of glory. He dropped his second shot on the par four 16th for an eagle and a 4 and 3 win. . . . **Blakely** carded an approximate medal score of 71, two over regulation figures at **Oak Bay**. . . . Tuesday's play was marred by an unfortunate mishap. **Victoria** member **Percy Widdup** was felled by a drive and required medical attention.

CHAMPIONSHIP RESULTS

Roger Peck, Tacoma, def. Gene Bowman, Welches, Ore., 7 and 6.
Robert Hampson, Seattle, def. George Black Jr., Portland, 2 and 1.
Ed Murphy, Seattle, def. Stan Stretton, Bellvue, Wash., 4 and 3.
Bill Blakely, Portland, def. Edgar Eisenhower, Tacoma, 2 up.
Lee Steil, Seattle, def. Peter McIntyre, Victoria, on 19th.
Thomas Green, Seattle, def. Jerry Gleeson, Seattle, 1 up.
Dr. Oscar Willing, Portland, def. George Sparling, Victoria, default.
Ernest Ketchum, Seattle, def. Harry Rendell, Vancouver, B.C., 1 up.

HOT PROSPECT

Scouts Taking Notice

By The Canadian Press

Thirteen major league scouts were in the stands Tuesday night as the hometown Vancouver Mounties scored an 8-7 Pacific Coast Baseball League win over Hawaii Islanders.

The Mounties scored their winning run in the bottom of the ninth inning on Jose Azcue's sacrifice fly, and used the win to cut the first-place Tacoma Giants' lead to seven games.

Salt Lake City Bees trounced Seattle Rainiers, 8-0, and Spokane Indians broke a 10-game losing streak by edging San Diego Padres, 6-5, in other games.

Many of the scouts at Vancouver were watching Mountie third baseman Ed Charles, who is leading the PCL in hits, doubles and triples. Charles collected two hits in three tries Tuesday. He had a home run and a single and has now hit safely in 22 of Vancouver's last 23 games.

The game, interrupted by rain for 35 minutes, also saw Howie Goss of Vancouver steal home for the second time in five games.

Soccer Workout

All those interested in playing for Gorge in the Victoria and District Soccer Association are asked to turn out for a practice Thursday at 7 p.m. at Lansdowne Park.

SAYS MR. PIERSALL:

Just Minor Leaguers In Big League Duds . . .

CLEVELAND (AP)—Outspoken Jimmy Piersall said Tuesday there are 20 pitchers in the American League who would be in the minors if the league hadn't expanded to 10 teams.

"The pitching is easier than when I broke in with Boston Red Sox," said the Cleveland Indians centre-fielder.

"There are no stars around now like the Yankees used to have Vic Raschi, Allie Reynolds and Eddie Lopat. Or Cleveland's Bob Feller, Early Wynn, Mike Garcia and Bob Lemon.

"I've got to admit the pitching is inferior. But it's the same for me as it is for every other hitter in the league."

Piersall, third in the batting race with a .344 average going into Tuesday night's game with Boston, is hitting about 60 points over his lifetime mark.

"I want to lead the league in hitting," he said. "It's something I've never done anywhere before. And maybe it would bring me back to Boston. It broke my heart when I got traded to Cleveland."

Lions' Late Spurt Fails to Nab Cats

HAMILTON (CP) — A quarterback who was peddled off and a couple of defensive halves who were converted into ball-carrying and pass-catching threats powered Hamilton Tiger-Cats to a squeaky, but well-deserved 30-21 Canadian Football League victory over British Columbia Lions Tuesday night.

Ticats, who finished last in the Eastern Conference in 1960 after a fat three-season reign as eastern champions, gave 17,103 rain-spattered fans some hope for a big campaign with their victory.

They almost buckled under a 20-point B.C. third quarter, but bounced back in the final minutes of the game with their fourth touchdown to send the westerners home with a 0-3 won-lost record.

The Lions made it an interesting game in the second half after trailing 12-0, but the big Ticats tightened up in the pinch to open their Eastern Conference campaign on a winning note.

WESTERN CONFERENCE

	P	W	L	T	F	A	Pts.
Winnipeg	3	3	0	0	58	43	6
Edmonton	2	2	0	0	67	27	4
Calgary	2	1	1	0	37	28	2
Saskatchewan	2	0	2	0	18	58	0
B.C. LIONS	3	0	3	0	47	100	0

EASTERN CONFERENCE

	P	W	L	T	F	A	Pts.
Ottawa	1	1	0	0	41	7	2
Hamilton	1	1	0	0	30	21	2
Toronto	1	0	1	0	13	14	0
Montreal	1	0	1	0	15	21	0

Next game, Thursday: Ottawa at Winnipeg.

Imports Starry

Quarterback Bernie Faloney, who remained with Tiger-Cats after the now-famous Sam Etcheverry deal with Montreal Alouettes fell through, fired three touchdown passes. But the real heroes to Ticat fans were Ralph Goldston and George Scott, a pair of United States players who have been noted mainly for their defensive play.

Goldston, 31-year-old hard-rock with Tiger-Cats for about five years, went over for one touchdown and Scott, a newcomer last season from New York Giants who went on offence in a desperation move by coach Jim Trimble, got two.

Halfback Gerry McDougall scored Hamilton's other touchdown.

Don Sutherin added a convert and a 22-yard field goal and Hamilton's other two points came on a safety touch when the Lion's Neal Beaumont bobbled a Hamilton punt at his goal line and was chased into the end zone by Hal Patterson.

The Lions, directed all night by quarterback Jim Walden, went on a third-quarter rampage for three touchdowns by Willie Fleming, Vern Lofstrom and Don Vicic.

Passes Aplenty

George Grant kicked two conversions and midway through the final quarter they added a single when Ticats' Paul Palmer was smeared by five tacklers in the Hamilton end zone on a punt by Beaumont.

Rain pelted down for about 30 minutes shortly before the game started and despite the greasy footing, Faloney and Walden pitched footballs into the air. Faloney clicked on 20 of 33 attempts for a whopping 411 yards and Walden made good on 16 of 29 for 301. Ticats outrushed the Lions 82-32 and moved the yardsticks 22 times against 14 for the westerners.

B.C.		HAM.
14	First Down	22
32	Yards Rushing	82
301	Yards Passing	411
16-29	Passes Made-Tried	20-33
2	Passes Intercepted by	1
11-43	Punts avg yds	11-38
1-0	Fumbles-Fumbs Lost	6-0
5-30	Pens—Total yds	4-50

FIRST QUARTER
1. Hamilton, touchdown, Scott, 12.06.
2. Hamilton, convert, Sutherin.

SECOND QUARTER
3. Hamilton, safety touch, 10.38.
4. Hamilton, field goal, Sutherin, 14.59.

THIRD QUARTER
5. B.C., touchdown, Fleming, 2.12.
6. Hamilton, touchdown, Goldston, 2.51.
7. Hamilton, touchdown, Scott, 6.22.
8. B.C., touchdown, Lofstrom, 8.31.
9. B.C., convert, Grant.
10. B.C., touchdown, Vicic, 14.21.
11. B.C., convert, Grant.

FOURTH QUARTER
12. B.C., single, Palmer rouged on Beaumont's kick, 7.38.
13. Hamilton, touchdown, McDougall, 12.02.

MORE SPORT PAGES 11, 12

SPORTS

DOUG PEDEN, Sports Editor

10 Victoria Daily Times WED., AUG. 16, 1961

PLAYOFFS START FRIDAY

Westminsters Set Point Mark

NANAIMO (CP) — New Westminster whipped Nanaimo 14-10 Tuesday night and established a new Inter-City Lacrosse League record for the most number of points scored in one season.

By winning its final game of the 30-game league schedule, New Westminster increased its points total to 51. The previous record of 50 was set in 1956 by Nanaimo.

The Royal City players, who have won the league title three times in four years, lost only four games this season. They won 25 and tied one.

Nanaimo now meets Vancouver in a best-of-five semi-final which opens Friday at Vancouver. Winner meets New Westminster in a best-of-seven final for the right to represent B.C. in the Mann Cup series.

THREE FOR JOBB

Bill Jobb led the winners Tuesday. He scored three times while Jack Barclay and Bill Wilkes had two goals each. Ken Oddy, Charlie Saunders, Mike Gates, Dave Tory and Gogie Stewart added singles.

Skip Mackay led Nanaimo with three goals while Bobby Allan scored twice and Leslie Scott, Arnie Dugan, Bob Bateman, Jack Bionda and Al Fearon once each.

Goalie Joe Comeau of Westminster was outstanding. A junior replacing veteran Les Norman, Comeau stopped 31 shots.

The game was fast and clean and the only major penalty went to Bionda, who got a 10-minute misconduct with two minutes left in the game. Nanaimo was without the services of scoring star Don Ashbee while New Westminster was minus their top scorer, Cliff Sepka.

	P	W	L	T	F	A	Pts.
N. West.	30	25	4	1	336	247	51
Vancouver	29	18	9	2	350	246	38
Nanaimo	30	11	17	2	312	346	24
VICTORIA	29	2	26	1	219	397	5

BOXLA BOX SCORE

N. WESTMINSTER	G	A	P	NANAIMO	G	A	P
Como	0	0	0	Fulla	0	0	0
Ridd	0	0	0	Schweitzer	0	0	0
Duncan	0	0	0	McKee	0	0	0
Jobb	3	0	0	Scott	1	0	0
Parnell	2	0	2	Dugan	1	0	0
Oddy	1	0	0	Bateman	1	0	0
Don Sepka	0	0	0	MacKay	3	0	4
Stidolph	0	0	2	Bertoia	0	0	2
Loftus	0	0	0	McDonald	0	1	2
Saunders	1	0	0	Thomas	0	0	0
Gates	1	1	0	Allan	2	1	0
Wilkes	2	0	0	*Bionda	1	1	12
Tory	1	0	0	Russell	0	0	2
G. Stewart	1	3	0	McVie	0	0	2
Barclay	2	0	2	Fearon	1	0	0
McRory	0	0	0	Clarkston	0	0	0
Totals	14	4	12	Totals	10	3	24

*Ten-minute misconduct.

Shots stopped by:
Como .... 8 11 5 7—31
Fulla .... 3 8 5 7—23

Score by periods:
New Westminster .... 3 3 4 4—14
Nanaimo .... 1 4 3 2—10

Referees: Proctor, Stuart, and MacDonald.

Final game, tonight: Vancouver at VICTORIA.

HEWLETT HAS FINE FINISH AT EDMONTON

EDMONTON—Ron Hewlett had his game going in fine fashion Tuesday but the diminutive Royal Colwood golfer never really had a chance to win the western Canada blind golfers' championship from Phil Lederhouse of Prince Albert.

Lederhouse added a 52 to his opening nine-hole round of 57 for 109. This allowed him to retain the title he has won almost perennially.

Hewlett fired a 55, 10 strokes better than his first-round total. That left him with 120, three strokes ahead of third-place Bill Crawford of Calgary.

Royal City Gridders Acquire Starry Backs

Jack Patrick is almost smiling today.

"The Drakes," he says, "are shaping up a little better than anticipated a month ago.

"In fact, by the time the schedule opens, we may even have a team."

The schedule for the Victoria Canadian intermediate football club opens Saturday, Aug. 26, at Macdonald Park with New Westminster providing the opposition. And, indeed, it is rumored that Patrick, coach of the Drakes, has a team.

However, he says that "we'll need all the help we can get, especially at end and half-back."

He bemoans the fact that New Westminster has picked up two fine players in the persons of Mike Davies and Henry Huth. Davies declined to sign with Winnipeg Blue Bombers this year and moved back to the coast. He is best remembered by local fans for the way he dismantled the Drakes in the league final two years ago.

Huth, the most valuable back in the Vancouver Junior League last year, almost made it with the Lions this season.

However, Patrick's band is expected to put up a fine show against the Royal City squad.

ROLLER SKATING
Wednesday, 8 to 10.30 p.m.
ICE SKATING
Thursday, 8.30 to 10.30 p.m.
ESQUIMALT SPORTS CENTRE
1151 Esquimalt Road

LACROSSE
Tonight — 8.30
VANCOUVER vs. VICTORIA
Tickets at MEMORIAL ARENA
Adults $1 - Child 50c

WRESTLING
ARENA
SAT., AUG. 19, 8.30 P.M.
MAMMOTH MAT PROGRAM
GIRL MIDGETS GIRLS
Darling DAGMAR
41 ins., 86 lbs.
vs. Baby CHERYL
43 ins., 88 lbs., Mitey Mite
FOUR-MAN TAG TEAM
Kiniski and Kowalski
vs.
Watson and G. Brunetti
The Outlaw vs. J. Brunetti
World's Ladies' Championship
Fabulous MOOLAH vs. Judy GRABLE
Mrs. D. Lindsey vs. Rita Cortez
Ox Andersen vs. D. McDonald
NO ADVANCE IN PRICES
Tickets on sale at ARENA BOX OFFICE, EV 4-1522, $1.00, $1.50, $2.00, Under 12, 50c Rush, tax incl.

★ **OPPORTUNITY** ★
Interested in Owning Your Own Business?
A Major Oil Company is now selecting personnel who will be thoroughly trained in all phases of Service Station merchandising and management.
The training course will be conducted in Vancouver and is of four weeks duration. A nominal salary will be paid during the training period.
A specific Service Station will be available to each graduate.
Assistance with operating capital can be arranged. To arrange a personal interview, write in confidence to **Victoria Press, Box 608**, giving full details.

OUTDOOR REPORT

Reason Enough To Close Range That Weekend!

By ERNIE FEDORUK

Neil Cave's latest bulletin from the Victoria Fish and Game Protective Association carries this little notice: "(Rifle) Range will be closed on the Labor Day weekend."

"How come?"

It almost embarrassed Gary Williams to tell the truth because Gary had just finished pointing out, proudly, that the association's membership at last count was 742 "and was due for a big jump."

Fedoruk

"To tell the truth," Mr. Williams started to say, "it's impossible to get anybody to run the range that day.

"That's the opening weekend of the bird season!"

It's obvious nobody needs to be embarrassed.

Any embarrassment might come on the Labor Day weekend. That's only about two weeks away, and that's not much time if you haven't started to prepare for the bird hunts.

It's Important to Check on Access

Grouse is your dish and you can hardly wait for the season to open. Remember the good spot from last year? That's fine, but . . .

Have you checked on access? What about your equipment and hunting licence? Have you read the latest game laws and hunting regulations? Have you checked into the possibility that your "favorite spot" might have been burned out?

Don't leave everything to the last minute. Plan on making each outing a pleasant—and safe—one! Plan your trip carefully. As the Game Association bulletin points out, check even the minute details such as transportation.

Fifteen miles from the main highway is no place to become a "do it yourself" mechanic.

You can't, of course, check on the weather.

That's the one item that may put a crimp into every nimrod's plans. Unless the fire hazard improves greatly within the next two weeks, nobody will go hunting.

It will take about an inch of rain before forestry officials will even consider opening the lands to hunters. An inch, you say, isn't much? It isn't . . . if you have never taken the time to stop and figure it out.

Tuesday's late afternoon rain deposited less than a quarter of an inch of water on the district.

It was most welcome, but still was not enough.

* * *

DRIFTING WITH THE TIDE: Salt water anglers looking forward to forthcoming derbies are also running short of time . . . **Victoria-Saanich Inlet Anglers' Association** Ladder Derby fishoff takes place Sunday . . . Deadline for ladder qualifiers to pick up their tickets ended last weekend . . . Only 120 of the 200 qualifiers picked up their tickets . . . They are now being passed out on a "first-come, first-served" basis . . . Get 'em from **Stan Williams** . . . This Saturday is also the last qualifying week for **Cowichan Bay's** Ladder Derby, scheduled to be fished off Aug. 27 (see story below) . . .

Pedder Bay produced several fine catches on Sunday . . . But for all the activity, only one boat went out Monday morning . . . **W. Gorzynski** had the bay to himself and wound up with three springs weighing 27, 24 and 23 pounds . . . Good run of big fellows in **Saanich Inlet** with **Bill Hewton** (35 pounds), **Al MacDonald** (34.03) and **Tony Rosin** (30.13) all weighing in big ones at **Hall's** . . . Even the golfers are landing 'em . . . **Colwood** pro **Bill Court** checked in with a 29½-pounder and **Dr. George Bigelow** shows up on the **Cowichan** ladder with a 21-pounder.

Rungs All Taken

It might take more than a 13-pound salmon to qualify for the Cowichan Bay Salmon Club ladder derby fishoff Aug. 27.

All 50 rungs had been claimed today and the smallest fish on the ladder was E. Jaggers' 13-pound 12-ounce spring—no mean catch.

Qualifying deadline is 9 p.m. Saturday.

Last week's prize winner was Mrs. J. K. Aylwin of Victoria, who took over the lead with a 35-pound eight-ounce spring. Art Burnett of Cowichan claimed second prize with a 31-pound six-ounce lunker. George Nosky of Ladysmith won the hidden weight prize.

Rung holders:
1. Mr. J. K. Aylwin, Victoria, 35:08.
2. Art Burnett, Cowichan Station, 31:06.
3. Steve Gillis, Cowichan Bay, [illegible].
4. Doug Thorarson, Duncan, 25:06.
5. George Nosky, Ladysmith, 25:08.
6. Harry Gaunt, Cowichan Bay, 25:08.
7. Ray Sparks, Victoria, 24:10.
8. [illegible] Smith, Duncan, [illegible].
9. Bert Caldwell, Victoria, 23:12.
10. C. W. Plester, Duncan, 23:06.
11. O. Parta, Ladysmith, 23:08.
12. Alec Erickson, Duncan, 22:10.
13. Jack Wadsworth, Cowichan Bay, 22:05.
14. J. Storoschuk, Shawnigan Lake, 21:12.
15. Hugh Reid, Cowichan Bay, 21:10.
16. [illegible]
17. Danny Taylor, Dunen, 21:04.
18. Mrs. Bess Thorarenson, Duncan, 21:02.
19. Dick James, Cowichan Bay, 21:01.
20. Dr. Geo. Bigelow, Victoria, 21:00.
21. Sid Alexander, Victoria, 20:15.
22. H. Twist, Duncan, 20:08.
23. J. Turnley, Mill Bay, 20:07.
24. D. S. McCool, Duncan, 20:05.
25. Joe Latoski, Duncan, 20:00.
26. Al Price, Victoria, 19:10.
27. Gordon Hayes, Cowichan Bay, 19:08.
28. Geo. Andrews, Genoa Bay, 19:02.
29. Mrs. Beth Burnett, Cowichan Station, 18:15.
30. T. W. Spencer, Victoria, 18:12.
31. Bert Van Shaik, Duncan, 18:05.
32. Danny Robertson, Cowichan Station, 18:04.
33. J. K. Aylwin, Victoria, 18:02.
34. Frank Nosky, Ladysmith, 18:00.
35. Paul Joncas, Victoria, 17:12.
36. Marian Potts, Duncan, 17:12.
37. Fred Schiller, Duncan, 17:04.
38. Harry Chadwick, Duncan, 17:00.
39. Earl Reynolds, Maple Bay, 17:00.
40. T. Carmichael, Cowichan Bay, 16:09.
41. J. H. Zaccarelli, Victoria, 16:04.
42. Mrs. Bert Caldwell, Victoria, 15:13.
43. Bert Burrows, Victoria, 15:15.
44. R. LaRiviere, Chemainus, 14:07.
45. J. Monych, Youbou, 14:03.
46. Mrs. T. W. Spencer, Victoria, 14:02.
47. Bob Kennedy, Victoria, 14:01.
48. Ed Ricketts, Cowichan Bay, 14:00.
49. J. E. Mould, Duncan, 13:14.
50. E. Jaggers, Duncan, 13:12.

Victoria to Play Prince George XI

Victoria will play Prince George, 1960 B.C. finalists, at Vancouver this weekend in the first game of a double knockout series for a berth in the western Canada senior "A" men's softball championship.

The series winner will travel to Trail next week for the western final.

CALLING DIVISION V

Youngsters wishing to try out for Lansdowne Eagles, a division five entry, are invited to turn out for a soccer practice at Lansdowne Junior High Thursday at 3.30 p.m.

Arnold Palmer
GOLF IRONS
Numbers 2-9
$62.98
Charge Accounts Invited
Hocking & Forbes
Sporting Goods Ltd.
779 Yates St. EV 3-2343

TIME OUT! JEFF KEATE

"Stupidest guide in the West. Last year he got so hopelessly lost, I had an extra 10 days of vacation!"

Gayle Moves To Round Two In U.S. Meet

SEATTLE (AP)—Gayle Hitchens of North Vancouver, Canadian junior golf champion, was to meet Margaret Martin of St. Clairsville, Ohio, today as the U.S. national girls' junior golf tournament goes into the second round.

Miss Hitchens was taken to the last hole Tuesday by Gayle Blochkhus of Seattle before she managed a one-up victory.

In other feature rounds today, co-medallists Ann Baker of Maryville, Tenn., and Mary Lou Daniel of Louisville, Ky., meet Mary Knutsen of Warrenton, Ore., and Roberta Albers of Tampa, Fla.

The co-medallists were carried to the final holes in Tuesday's play, but each survived with two-up decisions.

LARKS PICK UP END

MONTREAL (CP) — John Jelacic, a defensive end placed on waivers by Ottawa Rough Riders, has been picked up by Montreal Alouettes.

GOODYEAR TIRES
as little as
$1.00 DOWN $1.00 A WEEK
NO TRADE-IN NEEDED
GOOD YEAR TIRES
VICTORIA TIRE LTD.
LOTS OF PARKING SPACE
EV 2-6184
Government at Herald

FREE SERVICE CLINIC
WED., THURS., FRI.
VOLVO
Free service clinic for all VOLVO owners. Have your car checked by a
Volvo Factory Expert
Take advantage of this free service at
CALEDONIA MOTORS
SALES-SERVICE-PARTS
1101 YATES at COOK PHONE EV 5-2451

NEW APPOINTMENT

DON FORSTER J. S. (Jim) ROBERTSON

Don Forster, President of Don Forster Men's Wear (Calgary and Victoria), announces the appointment of James Stewart Robertson as Victoria Manager of the Don Forster Men's Wear Store located at 755 Yates Street (formerly Cec Fletcher's Men's Wear).
Mr. Robertson, who has held key positions in Men's Wear in Lloydminster and Swift Current and was a partner in the firm of Slater and York Men's Wear at Moose Jaw, brings with him a wealth of diversified experience. Mr. Robertson is an active member of the Kinsmen Club, Masonic Lodge and the Shrine.

Swinging in the Wind A Breeze for Ontario

SASKATOON (CP)—Stocky John Kindred of Peterborough, Ont., picked up medallist honors Tuesday as he led his teammates from Ontario to the interprovincial team title at the Canadian junior golf tournament.

Kindred, who said he played well because "something was at stake," toured the tournament-par-70 Saskatoon Golf and Country Club layout in 74-73—147 in gusting winds and wilting heat.

WHOPPING MARGIN

Ontario took the team title with a 36-hole total of 606. Saskatchewan had 644, British Columbia 651, Quebec 653, Manitoba 659, N.B.-P.E.I. 673 and Alberta 679.

Kindred was one of 32 qualifiers scheduled to tee off today in the first round of match play for the individual junior title.

Victoria's Earl Francis just managed to qualify with 86-80—166—the qualifying cutoff. The Gorge Vale golfer drew Emil Homeniuk as his first-round opponent.

VIOLATES RULE

Tournament officials were thrown into a quandary during Tuesday's interprovincial matches when Halifax's Robert Silver of the Nova Scotia team unknowingly violated an out-of-bounds rule on the morning round 10th hole.

After long consultation, the rules committee disqualified Nova Scotia from the team matches and Silver from the individual junior play.

Silver, after teeing into an out-of-bounds area twice on the 10th, pitched the ball over his shoulder and resumed play with a two-stroke penalty. Rules require a golfer to play from the teeing area in successive strokes.

WINS MEDAL HONORS

Lawrence O'Hearn of Dartmouth assuaged Nova Scotia's team disappointment with a 76-75—151 for runner-up medal honors.

Two Ontario members, St. Catharines' Gary Black and Peterborough's Bob Jamieson, clicked off rounds of 152. Also qualifying was Gord Robinson of Vancouver, 75-79—154; Dick Leisen of Hammond, 81-81—162; and John Ross of Vancouver, 83-82—165. The three West Coast golfers, along with Francis, made up the B.C. team.

Winds with gusts up to 25 miles played havoc with drives and fairway shots as the 63 youngsters toured the course under temperatures that shot up to 93 degrees.

LEAGUE LEADERS

AMERICAN LEAGUE

	AB	R	H	Pct.
Cash, Detroit	389	89	139	.357
Howard, New York	299	49	106	.355
Piersall, Cleveland	330	62	128	.348
Gentile, Baltimore	344	75	112	.326
Mantle, New York	401	105	128	.319
Brandt, Baltimore	374	73	118	.316

NATIONAL LEAGUE

	AB	R	H	Pct.
Clemente, Pittsburgh	430	82	157	.365
Hoak, Pittsburgh	337	67	120	.356
Moon, Los Angeles	319	56	107	.335
Pinson, Cincinnati	472	78	157	.333
Robinson, Cincinnati	421	95	139	.330

Continuing the August Sellout
Clearance SALE
AT
DON FORSTER MEN'S WEAR
755 YATES STREET

This is a complete sell-out of all "Cec" Fletcher clothing and furnishings at sacrifice prices to make room for our new Fall presentations.

ENTIRE STOCK OF
SUITS
Regular, short and tall models. Regular values $69.50 to $95.00.
ONE PRICE ONLY
$49.00

ENTIRE SELECTION
TOPCOATS
Regular $59.50 to $85.00
½ PRICE

SPORT COATS
Were / Now
$39.50–$45.00 .... $29.00
$49.50–$55.00 .... $39.00

ALL MEN'S SLACKS
Were / Now
$19.50 .... $14.95
$22.50 .... $16.95
$25.00 .... $18.95

FURNISHINGS
⅓ TO ½ OFF
Shirts, sweaters, sport shirts, T-shirts, neckwear, belts, jewellery, Summerwear.

SPECIAL GROUP OF SLACKS Regular $16.95 to $27.50 now .... HALF PRICE
DRESSING GOWNS .... HALF PRICE

SHOES ½ PRICE
48 pairs. Broken sizes, widths and styles. Reg. to $29.95
ALL SALES FINAL

Attention—"Cec" Fletcher Credit Card holders—your credit privileges will continue to be honored.

OPEN DAILY, 9 A.M. to 5.30 P.M. FRIDAYS, 9 A.M. to 9 P.M.

DON FORSTER
MEN'S WEAR
FORMERLY "CEC" FLETCHER'S MEN'S WEAR
755 YATES ST.
One Hour Free Parking at Mac's 700 Parking for Our Customers

Stelck's Store-Wide
CLEARANCE

Seasonal savings up to 50%. Shop early as the quantities are limited. Savings throughout the store on this timely merchandise are yours, so hurry down to Hillside at Quadra, or phone EV 2-5231 for fast, free delivery.

EASY BUDGET TERMS AVAILABLE

CAMPING EQUIPMENT

	Reg.	Special
4 Only—Coleman Camp Stoves	21.95	14.95
6 Only—Coleman Lanterns	17.95	14.95
2 Only—Coleman Lanterns	21.50	17.95
1 Only—Coleman L.P. Lantern	9.95	4.95
2 Only—Coleman Coolers, 9"x16½"x12½"	14.95	12.25
6 Only—Coleman Coolers, 10½"x17½"x13½"	21.95	17.95
1 Only—Coleman Cooler, 13"x22"x16"	29.95	24.95
4 Only—Coleman Jugs, 128-oz.	8.95	7.45
2 Only—Coleman Jugs, 256-oz.	12.95	10.50
5 Only Hamilton Steel Coolers	18.95	12.95
1 Only—Hamilton All-Aluminum Cooler	22.50	16.95
3 Only—Vacucel Coolers, 16"x12"x13½"	7.95	5.95
2 Only—Vacucel Coolers, 23"x13"x14"	12.95	9.95

PLUMBING SECTION SPECIALS

	Reg.	Special
1 Only—Everdur Range Boiler, Bronze, 22-gal. boiler, slightly damaged. 20-year guarantee	85.95	42.95
4 Only—Everdur 22-gal. bronze range boilers	85.95	65.95
2 Only—Everdur 3-gal. range boilers	105.94	85.95

GALVANIZED WARE ½ PRICE

	Reg.	Special
1 Only—Produce Basket	4.19	2.09
7 Only—No. 000 Scrub Tubs, side handle	2.29	1.09
3 Only—No. 00 Small Wash Tubs	2.95	1.49
6 Only—No. 01 Wash Tubs	3.25	1.59
4 Only—No. 1 Wash Tubs	3.49	1.75
1 Only—No. 2 Wash Tub	3.95	1.95
4 Only—No. 17 Galvanized Coal Hods	3.95	1.95
1 Only—0000 Wash Boiler	5.29	2.69

GARDEN SHOP

	Reg.	Special
3 Only—19" Beaver Rotary Power Mowers	69.95	59.50
1 Only—19" Roto Chief Power Mower, Demonstrator	83.95	69.50
1 Only—19" Roto Chief Power Mower, new	83.95	73.95

HOUSEWARES DEPT.

	Reg.	Special
22 Only—7-Qt. Enamelled Cold Pack Canners	3.75	2.99
18 Only—Aluminum-cover Glass-base Cake Cover	2.95	1.95
19 Only—Oval Laundry Baskets, plastic	2.98	1.98
1 Only—Plastic Trash Barrel	7.95	3.95
11 Only—Rubbermaid Drainer Trays, 15½"x15½"	2.98	2.29
1 Only—Rubbermaid Drainer Tray, 16"x20¼"	3.98	2.98
4 Only—Rubbermaid Drainboard Mats, 13"x18"	98c	69¢
27 Only—Rubbermaid Drainboard Mats, 13"x20"	1.39	99¢
4 Only—Rubbermaid Sink Liners, 10"x12"	2.69	1.69
31 Only—Rubbermaid Sink Strainers	1.39	99¢
6 Only—Rubbermaid Stove Top Mats	1.59	1.09
1 Only—Rubbermaid Stove Top Mat, 13¼"x19¼"	2.98	1.49
3 Only—Rubbermaid Soap Dishes	50c	25¢
15 Only—Rubbermaid Dishpans	1.98	1.49
24 Only—Rubbermaid Bath Mats	1.79	99¢
9 Only—Rubbermaid Twin Sink Dish Drainers	2.98	1.49

TOYS AND PLAY THINGS

	Reg.	Special
5 Only—Sandboxes	7.95	4.95
6 Only—Teeter-Totter	11.50	7.95
3 Only—Croquet Sets	14.95	9.95
7 Only—Playground Sets—1 Glider, 2 Swings	24.95	16.95
3 Only—Trampoline Sets, 72"	29.95	19.95
1 Only—Wire Wall Pool	19.95	13.49

All Stocks of Pools, Swim Fins, Inflated Toys, Etc.
20% OFF REGULAR PRICES
HUNDREDS OF NON-ADVERTISED STORE SPECIALS

Stelck's
HILLSIDE HARDWARE LTD.
2600 QUADRA (Corner Hillside and Quadra)
EV 2-5231

ABOUT TENNIS, PAINTINGS AND BIKES

SUE SAUNTERS THROUGH HOLLAND

'Lepers' Window' Only a Memory in Leiden Churchyard

Victoria's Susan Butt, top-ranked women's singles player in Canada, is currently on a tennis tour a Europe. While on tour, Miss Butt is writing a series of articles for The Daily Times. Here, Sue writes from Leiden, Holland.

By SUSAN BUTT

LEIDEN, Holland — The heart of Holland really consists of dykes, windmills and wooden shoes.

Butt

During my two-week stay in the Netherlands I found, to my delight, that the trademarks of the country are not just publicity stunts but integral parts of Dutch life.

Hilversum, a residential town on the outskirts of Amsterdam, and Leiden, a university centre not far from The Hague, were the places in which I played tennis in Holland.

But it is such a small nation — about 125 miles wide and 200 miles long — that I also saw much of the countryside.

Southern landscapes are mostly flat dairy fields and tiny villages dominated by enormous old churches. Chief fixtures of the north are windmills which range in size from that of a dog house to a huge barn.

Bustling seaports and modern seaside resorts are also characteristic of the north.

Dutch people are much like Americans in temperament in that they are very friendly and hospitable . . . and most of their children are spoiled.

Everyone has a bicycle in Holland. Even I used one.

The country is flat. Distances are short. Parking spaces are rare—hence the family car is easier left home.

Holland has one of the greatest densities of population in the world. Land is at a premium.

To alleviate the land shortage, work began back in 1927 to drain great sections of the IJsselmeer, a fresh water inland sea which covers a large section of the country.

Dykes are built segregating an expanse of water which is slowly pumped out over the years. The Oostelijk Flevoland is one section recently completed which will supply thousands more acres of farm land.

I drove out along the miles of dykes one day with my Hilversum hosts. On one side of the dyke is the sea and on the other, lower than the sea, stretch reeded acres into the distance. This is a paradise for bird watchers.

Lelystad, the youngest city of Holland, stands on the artificial dunes at the tip of this great new section of land.

A memorable sight in Holland was the small fishing village of Spakenburg where men, women and children still work and play in their native costumes.

Men's dress is still the baggy trousers and loose shirts while women wear dainty lace headpieces, floor-length skirts and vividly designed shoulder halters which indicate their marital status.

Wooden shoes are neatly lined outside the door of every modest home.

"Up" by the water the villagers are selling smoked eel, raw herring and octopus meat fresh from the sea.

Customers eat them on the spot before a background of flapping fishing boat sails. Some of the boats are a century old.

Predictions are that this antiquated way of life and dress will become extinct in the next 50 years as tourism exploits it and industry alters the economy.

All the tennis players were taken on a boat trip through the canals and hrabor of Amsterdam.

We saw the homes of merchants, which were built when Holland was the most prosperous nation in the world, lining the waterways.

And we saw the towering liners majestically entering the harbor.

* * *

Shopping in Amsterdam is a treat and textiles are especially cheap. Visitors here are quite spoiled as most of the Dutch speak passable English.

A "must" in Amsterdam is an afternoon at the Rijkmuseum where famous Dutch painting are hung.

Rembrandt, Van Dyke and Veneer can all be seen here. Included in the exhibition is the pride of the Netherlands, Rembrandt's superb work, "Nanchwacht."

Affter tearing in and out of Amsterdam for sight-seeing and the excitement of the Hilversum international tournament, it was a pleasure to retire to Leiden for a smaller torunament which I could win and for more leisurely swimming excursion to Noordsijk aan Zee.

Leiden boasts the oldest university in the Netherlands. It is an ancient town of narrow streets and old churches and the past peeps from behind every corner.

Church of St. Peter, dating from year 1045, is typical of Leiden's links with the past.

It still bears the scars of the first iconoclasm in 1566 when an infuriated mob stormed the building as a reaction against religious persecution and especially burning-at-the-stake. The 37 church altars were all destroyed.

John Robinson, who organized the voyage of the Pilgrim fathers to America on board the "Mayflower" in 1620, was pastor of this church and here remains his tomb.

Guildboards from the 15th century hang in the church. The blacksmiths, carpenters and tailors are all represented.

Most pathetic memory held by the church comes with seeing two iron-barred windows which lead to a small court outside the church.

This is "Lepers' Window" and in the middle ages lepers were allowed to stand at the window to hear the services and see the congregation through the bars.

Close by is Leiden University Hospital which I visited with a Leiden neurologist. He showed me the rooms full of modern drugs and equipment and I met some of the doctors which make the hospital one of the foremost in Holland.

He introduced me to his patients, many of whom had complex diseases but still had hope.

What a difference today than when the lepers huddled at the iron barred window around the corner at the old church and strained to hear the service.

RACING RESULTS

DEL MAR

First Race—
Andys Gift (Scheih) $4.60 $2.80 $2.40
Blue Justice (Yanez) 5.60 3.00
Chubasquito (Mundorf) 2.60
Also ran: Hard Nose Buck, Last Morning, Nechron, Rose Parade, Battle Jack, Foggy Dawn, Precilla. Time, 1.10 4-5.

Second Race—
Full Stream (Ohayon) $16.20 $6.00 $4.40
Leaning Tower (P. Moreno) 3.40 2.80
Snug Berth (A. Valenzuela) 3.80
Also ran: Ephebian, Gold Step, Count O'Brien, Kathryn Murray, Count Zeus, Abbey's Crest, Blue Craig. Time, 1.37 3-5.
Daily Double paid $45.80.

Third Race—
Geri's Joe (Scneih) $16.20 $7.80 $5.60
First Glimpse (Mundorf) 13.00 8.20
Yippity Yip (Volzke) 9.90
Also ran: Mike's Honey, Hanchao, Duke's Bijou, Girlish Gait, Gennetto Cromis, Wallaby, Must Worry, King's Bossy, Turk's Blaze. Time, 1.11 3-5.

Fourth Race—
Nannac (P. Moreno) $17.40 $7.40 $5.40
Beau Gris (Yanez) 3.20 3.20
Rose of Sharon (Campas) 6.40
Also ran: Lassen, West Park, Running Turk, Speedy Blue, Santa Clara, Santa Rosalia, Glormabob. Time, 1.38.

Fifth Race—
Confiscate (Mundorf) $10.40 $4.80 $4.40
Banning Babe (P. Moreno) 4.60 4.00
My Baby (Kreider) 4.00
Also ran: Royal Starlite, Early Traveler, Miss Auslander, Bonnie Frisco. Time, 1.10 3-5.

Sixth Race—
Corolla (Maese) $8.00 $4.60 $3.40
Swinger (Harmatz) 10.60 4.60
G. Duggan (Ferguson) 3.40
Also ran: Naleika, Go Sue Go, Kaysy Daisy, Blue Fortune, Miss Hazard. Time, 1.10 2-5.

Seventh Race—
Weekend Pass (Burns) $19.60 $9.20 $5.20
Cleve (Nakagawa) 5.80 4.80
Bib 'N Tuk (Yanez) 3.80
Also ran: Imperial Grey, Skirmish, King Moishe, Pava Pardo. Time, 1.10.

Eighth Race—
A-Chrystal Quartz (York) $11.80 $5.40 $3.80
Mister Mars II (Yanez) 5.00 3.80
Momma King's Boy (Ferguson) 8.00
Also ran: A-Golden Mel, Dandy Mike, Vinci, Crescent Prince, Bert Kerr, War Starlet. Time, 1.39 4-5.
A-Leach, Sheridan, Levinson Gilbert Entry.

Ninth Race—
Maestro II (Yanez) $15.00 $6.60 $3.40
Doc Aaberg (Ferguson) 6.80 3.20
Gallapade I (Burns) 3.00
Also ran: Tidabprince, Toppers Image, Rustic Village, Maritime Fleet. Time, 1.43 4-5.

CRICKET SCORES

Results of Tuesday's cricket matches:

Gloucestershire 166 and 177, Glamorgan 123 and 80. Gloucestershire won by 140 runs.

Sussex 113 and 174, Somerset 125 and 143. Sussex won by 19 runs.

Kent 67 and 260; Leicestershire 171 and 158 for three. Leicestershire won by seven wickets.

Nottinghamshire 116 and 266, Warwickshire 119 for five (declared) and 226. Nottinghamshire won by 37 runs.

Ireland 207 and 149, MCC 212 and 109. Ireland won by 35 runs.

Surrey 120 and 259, Middlesex 149 and 201. Surrey won by 29 runs.

Australians 301 for three (declared) and 150 for three (declared), Yorkshire 166 and 237 for seven. Tie.

Hampshire 350 and 174 for four (declared), Derbyshire 262 and 204. Hampshire won by 58 runs.

Essex 305 for nine (declared) and 165 for six (declared), Northamptonshire 225 and 175. Essex won by 61 runs.

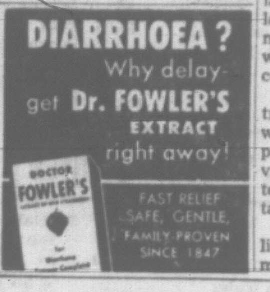

MAYNARD'S SHOE STORE
814 Fort St.
EV 3-3743

THE FOOT PRINCE SHOE STORE LTD.
613 Yates St.
EV 4-0323

SPENCER'S STORES LTD.
1110 Government St.
1420 Douglas St. EV 6-3551

OLD COUNTRY SHOE STORE
635 Johnson Street
EV 3-7012

ROYAL SHOE STORE
636 Yates Street
EV 3-2921

STYLERITE SHOES
"Happy Feet Make Happy Faces"
1404 Douglas EV 5-3613

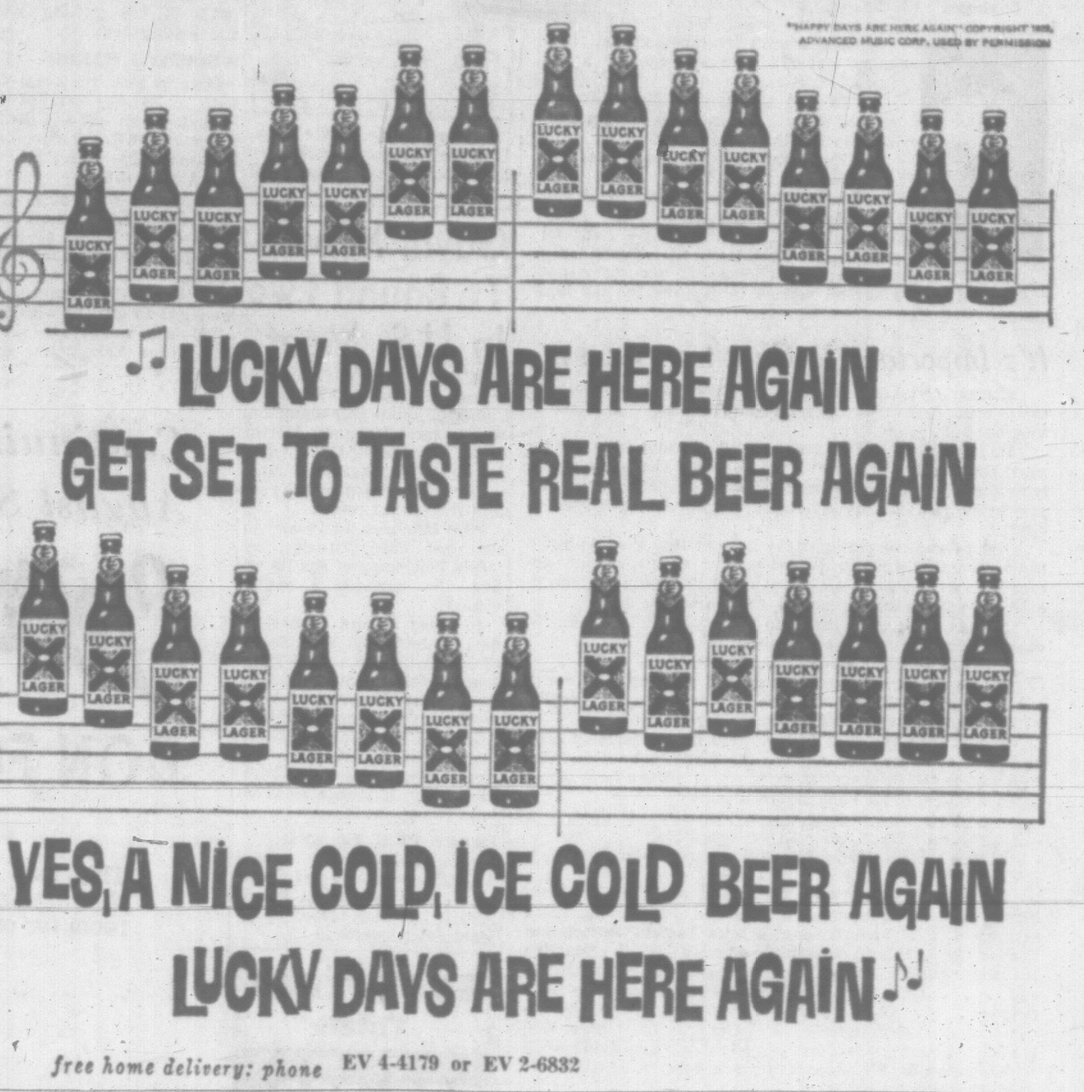

This advertisement is not published or displayed by the Liquor Control Board or by the Government of British Columbia.

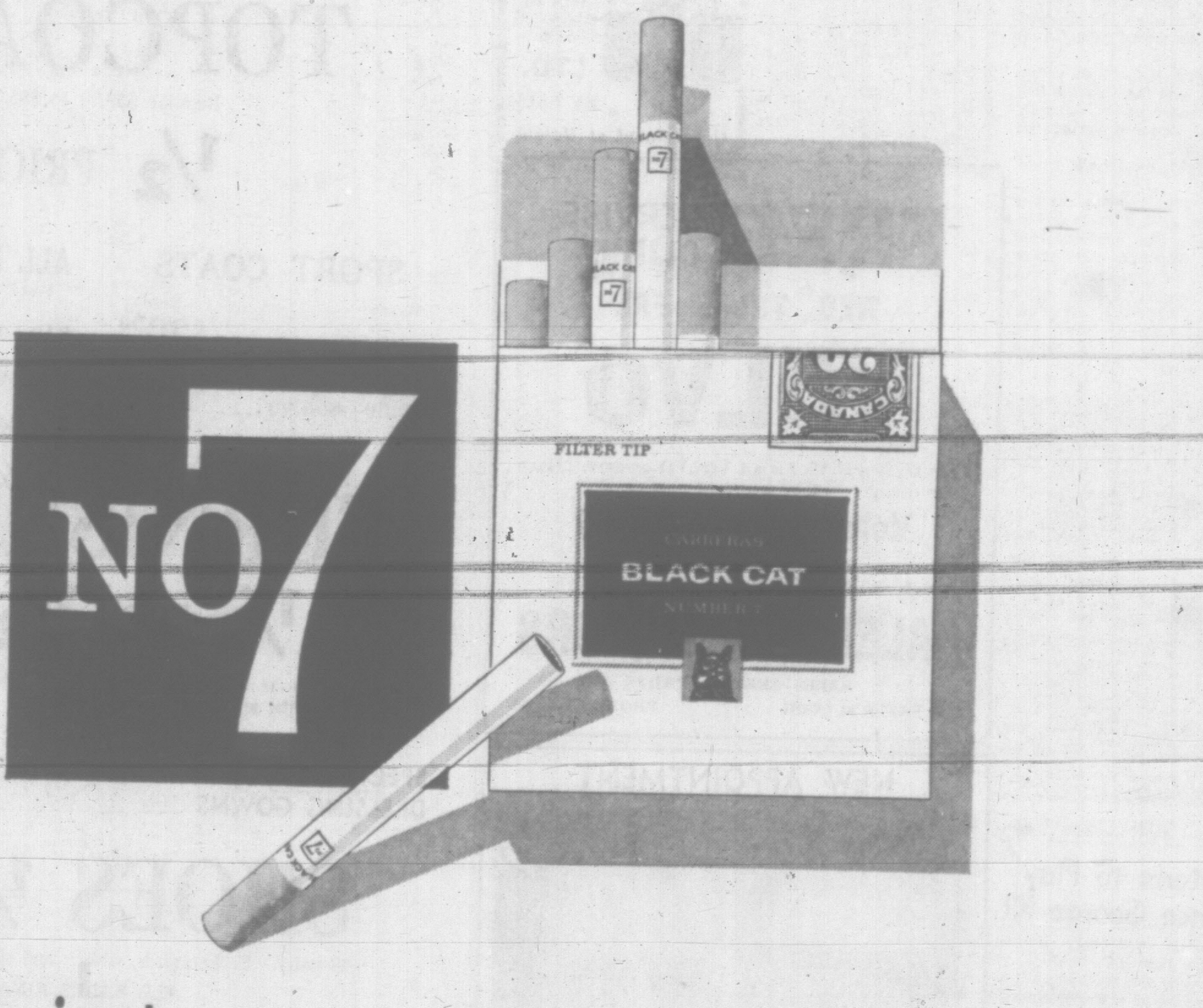

FULL TORONTO TRADING

Toronto Stock Exchange—Aug. 16

Complete tabulation of Wednesday transactions. Quotations in cents unless marked $. z—Odd lot, xd—Ex-dividend, xr—Ex-rights, xw — Ex-warrants. Net change is from previous day's close.

In addition to the Canadian Press report of the full Toronto trading market quotations are also supplied by Canadian Investment Dealers' Association, James Richardson & Sons, Hugh Mackay & Co., A. E. Ames & Co., Hagar Investments Ltd., and T. H. Burns and Co.

INDUSTRIALS

A—B

Stock	Sales	High	Low	Close	Net Ch'ge
Abitibi	490	$42	41½	42	+ ⅛
Acad-Atl	970	$9½	9¼	9¼	
Acad-Atl A	250	$22¾	22½	22½	+ ¼
Agnew-S	z20	$21⅝	21⅝	21⅝	
Alta Dist	3250	230	225	230	
AltaDis vt	350	175	175	175	—10
Alta Dis w	2200	105	100	105	
Alta Gas	3314	$32¾	32¼	32¼	— ⅜
AltGas B pr	40	$107⅝	107⅝	107⅝	+ ⅛
AltaGas w	150	13	13	13	
Alta Nat	z50	$17⅞	17⅞	17⅞	
Alg Cen	100	$18⅝	18⅝	18⅝	+ ⅛
Alg C pr	130	$59	58⅝	59	+ ½
Algoma	745	$44	43¾	44	+ ½
Alumini	1060	$32⅝	32⅝	32⅝	+ ⅛
Alum 2 pr	130	$47⅝	47½	47⅝	
Analog	100	280	280	280	
Anth B pr	z10	$97	97	97	
Argus	540	$14¼	14⅛	14⅛	— ⅛
Arg 250 pr	130	$52	51⅝	51⅝	+ ⅜
A St Wire C	400	125	115	115	—5
A St Wire rt	700	19	16	16	—4
Allan Acc	z20	$23	23	23	

[illegible]

Stock	Sales	High	Low	Close	Net Ch'ge
Suptest ord	840	$13¾	13	13¾	+ ⅜
Suptest pr	10	$100	100	100	
Switson	20	170	170	170	

T—Z

Stock	Sales	High	Low	Close	Net Ch'ge
Texaco	850	$61½	60½	60½	— ¼
Tor-Dom	1626	$69⅝	69½	69⅝	
T Fin A	1145	$33	32½	32½	+ ½
T Fin 56W	184	275	260	260	—15
T Fin 57 w	115	$15⅛	15⅛	15⅛	+ ⅜
Tr Can PL	1040	$21⅝	21⅝	21⅝	
Trans-Mt	1970	$13⅛	13	13⅛	
Un Acc 1 pr	z30	$50	50	50	—1
Un Acc 2 pr	z70	$11¼	10⅞	11¼	
Un Gas	1105	$19⅝	19⅝	19⅝	— ¼
U Gas A pr	150	$57⅝	57	57	— ⅝
U Corp A	z30	330	30	30	

[illegible]

MINES

[illegible]

OILS

[illegible]

Stanwell	2000	33	33	33	
Tidal	1500	60	60	60	
Triad Oil	1374	160	158	160	
U Canso vt	500	140	140	140	—2
Un Oils	3500	131	130	130	
Un Reef P	1425	42	41	41	+1
Wayne	7000	7½	7	7	— ½
Wespac	830	10½	10½	10½	
W Can OG	23423	115	108	110	+2
WCOG w	400	50	50	50	+5
Wiburne	4300	51	49	49	—2
Wstates	394	160	155	160	
W Decalta	5311	88	84	88	
Yan Can	1000	3	3	3	

Total sales: 1,295,000.

Investment Funds

	Bid	Asked
All Can Comp	853	927
All Can Div	627	692
Amer Growth	933	1017
Assoc Inv	807	876
Beaubran	3263	3543
Canafund	4374	4593
Cdn Inv Fund	1020	1119
Champion	609	669
Collectif A	614	667
Do B	546	581
Do C	665	723
Commonwlth	907	994
Community Funds	92	97
Corp Inv	1018	1117
Div Secur A	2720	
Do B	440	480
Domn Comp	340	374
Domn Div	277	349
Domn Non-Res	356	379
Federated	516	564
First O and G	439	480
Group Inc	384	439
Grow O and G	805	816
Inv Growth	708	772
Inv Mutual	1289	1402
Leverage	819	898
Mutual Accum	910	995
Mutual Bond	662	693
Mutual Inc	565	617
Nor Amer	1048	1145
Putnam	1907	2073
Regent	518	564
Secur Fund	1509	1649
Super Amer	836	844
Super Ex-55	4558	
Super Ex-56	2740	
Super Ex-57	640	
Super Ex-58	676	683
Super Grow	291	303
Super Inc	445	449
TV Elect	931	1018
Timed Inv	615	664
Trans Can A	2695	
Do B	3175	
Do C	635	685
Untd Accum	1839	2010

U.S. Farm Exports Establish Record

WASHINGTON (AP) — Exports of U.S. farm products hit a record $4,944,000,000 in the year ended June 30.

Heartening to U.S. farmers was the fact that nearly 70 per cent of this was sold for dollars in private trading around the world. The balance was disposed of through government programs.

DIVIDENDS

Giant Yellowknife Mines, 10 cents, payable Sept. 28; record Aug. 30; xd Aug. 28.

Newfoundland Light and Power, common 50 cents, payable Sept. 1; record Aug. 15; xd Aug. 11.

Brazilian Traction Light and Power Co., Ltd., 6% preferred $1.50, payable Sept. 29, record Sept. 15.

Famous Players Canadian Corporation, common 37½ cents, payable Sept. 8, record Aug. 23.

Fleetwood Corporation, common 12½ cents, payable Sept. 15, record Aug. 25.

Closing Averages:

Dow Jones closing stock averages:

30 Industrials	718.20, up 2.02
20 Rails	141.10, up 1.66
15 Utilities	119.20, up .39
65 Stocks	237.53, up 1.10

Shares to 3 p.m.: 2,830,000.

Toronto closing averages:

Industrials	600.00, up 2.69
Golds	88.07, off .06
Base Metals	94.52, off .32
Western Oils	94.52, off .02

Shares: 1,295,000.

Montreal closing averages:

Industrials	323.4, off 0.5
Utilities	142.5, off 0.4
Papers	511.0, up 3.3

Shares: 355,900.

VANCOUVER (Tuesday):

20 Industrials	115.93, off .17
20 Mines	97.64, off .13
20 Oils	69.34, off .58

Sales: 182,915.

TOP TRADERS

MOST ACTIVE TORONTO STOCKS
By The Canadian Press

Stock	Sales	High	Low	Close	Ch'ge
INDUSTRIALS					
QN Gas	16210	$5¼	4½	5	— ⅛
Metro Stor	5875	$9⅝	9	9⅝	+ ⅝
Brazil	5749	$5¼	490	495	— ¼
Dom Tar	5606	$19½	19⅜	19⅜	— ¼
Shawin	5098	$24⅝	24⅛	24⅝	+ ⅛
OILS					
Peruvian	29710	202	150	158	—37
WC OG	23423	115	108	110	+2
Ll Pete	18000	5	4	4½	
Cdn Dev	10425	405	400	405	+5
Long Point	1000	38½	34	38½	+3½
MINES					
Tiara	47300	8½	7	8½	+2
Murray	42290	74	70	73	—1
Bicroft	40690	70	69	70	+1
Cent Pat	21200	142	137	140	+1
Newlund	19000	15½	14½	15	+1

VANCOUVER—NOON TODAY

INDUSTRIALS	Bid	Asked		Bid	Asked		Bid	Asked
Alta Dstlrs	225		Rothmans	12	15	King B Mills	7	7½
Do VT	175	180	Sicks Brwries	23		Kopan Devel	13½	
Boyle A	[illegible]		Sdny Rfng A		24	Magnum Cpr	14	16
Do B		35	Sun Pbshg A	13	15	McKnzie GM	33	36
BC Pckrs A	15		Do B	14½		Mid-Wst Cpr	8	9
Do B	15		T Can Pipe	21⅝	21¾	Mt Wshngtn	48	51
BC Power	32⅛	32⅜	T Mtn Pipe	13		Nat Exp	6	7
			WC Steel	7⅜	7½	New Answth	6	7
			W Cpr Mills		270	New Hamil	3	4

[illegible]

NEW YORK CLOSING PRICES

	Close				
Allied Chemicals	62	Ford Motor	91	Penn RR	13⅝
Alcoa	78⅛	General Electric	68½	Peoples Gas	95½
American Can	45	General Foods	91¼	Phila Elec	32⅞
American Motors	18	General Motors	47½	Phillips Pete	63½
American T&T	123⅜	Goodyear Tire	45⅝	Proct Gam	93
American Tobacco	93	Great Northern	41¼	Pub Svc	57½
Anaconda Copper	54⅜	Gulf Oil	37⅞	Radio Corp	58⅝
Atchison Topeka	25⅝	Hertz	59½	Rep Steel	62¼
American Elec Pwr	69¼	Houston L&P	113	Royal Dutch	31½
B&O Railway	31	Inter Harvester	53⅛	Sears Roe	70⅝
Bethlehem Steel	[illegible]	Inter Nickel	83⅛	Socony	45½
Boeing Aircraft	53⅝	Inter Tel	59⅞	S Cal Ed	74⅜
Burroughs	30⅝	Lockheed Aircraft	50⅝	Southern Pac	27½
Canadian Pacific	23⅛	IBM	495¼	Southern RR	53⅝
C&O Railway	59⅝	Johns Man	66¼	Sperry	29⅝
Chicago RI	23⅛	Kennecott	84½	Stand Calif	50⅝
Chrysler xd	50¼	L and N	53½	Stand Oil NJ	44⅝
Columbia Gas	26½	Minn MM	77½	Swift Co	45⅛
Comwealth Edison	89⅝	NY Cent	17½	Texaco xd	55⅝
Con Edison	78⅞	Nickel Plate	38¼	Un Carbide	137
Douglas Aircraft	38⅛	Niagara P	45⅝	United Aircraft	51⅝
Delaware Hudson	16⅞	Norfolk West	99⅝	US Steel	85⅝
Detroit Edison	58⅞	North Pac	41⅝	Un Pac	36
Dow Chemical	79⅝	Owens-Ill	90⅝	Westghse	43⅜
Du Pont	232	Pac Gas-El	82⅞	Woolworth	75⅝
Eastman Kodak	105	Pan P and L	44⅝	Zenith Radio	171½
El Paso	26⅛			US Rubber xd	63⅝

Sales 3 p.m., 2,830,000.

UNLISTED, PIPELINES, ETC.

TUESDAY

TORONTO	Bid	Asked						
Amwon	5½	7½	Pinepoint	13¼	13⅝	BC Sugar com	39	42
Bethsaida	5	7	Pitchvein	3½	4½	Calg Pr pfd	88⅝	...
Brown McD	5	8	Robin RL	30	33	Can Util pfd	98	...
Ego Mines	10	12	Redcon	5	7	Dover Ind	10⅝	11⅛
Lunecho	28	31	Savannah	31	33	Std Fuel pfd	37	...
Keeley	31	32	Uran Ridge	6	8	Howard Smith	41½	43
Nat Malartic	24	28	Wesley	4	6	Safeway (C)	92	93
Oceanic	15	25	MISCELLANEOUS			OK Heli pfd	9⅛	10⅛
			Anglo-C Tel A	41	47			
			Do pfd	4½	43½			

LONDON

Assd Elec 36s, Assd News 27s, Babcock & Wilcox 24s 10½d, Blyvoors 22s 7½d, Bowater Paper Corp Ltd 35s, Brit Am Tob 68s 3d, Can Pac $42½, Cent Min 34s 3d, Courtaulds 34s 9d, Daggafontein 18s 6d.

Daily Mirror 12s, De Beers 133s 1½d, Distillers 28s 1½d, Dunlop 25s 9d, Elec and M 28s 3d, Free St Geduld 80s 3d, Gen Elec 30s 9d, Gt Univ Strs 34s 6d, Hawker Siddeley 30s 10½d, Hudson's Bay 173s 9d.

Imp Chem 60s 9d, Imp Tob 49s 4½d, Metal Box 84s 3d, Rand Mines 60s, Rolls-Royce 46s, Shell Oil 120s 9d, Unilever Ltd 144s, United Molasses 31s 9d, Vickers 33s 1½d.

Bonds: Brit 2½s Consols £38⅝, Brit 3½s War Loans £52½, Brit Fundings 4s, 1960-90, £86⅝.

BUSINESS VIEWS

Aluminium in New Break-Through

By GORDON BELL
Times Business Editor

Gordon Bell

Aluminium is much in the news these days with an announcement from Canadian Aluminium Co. that it plans to double capacity of its 90,000-ton yearly Baie Comeau plant, followed closely by disclosure that Aluminium Ltd. has almost perfected a new process which is expected to revolutionize the industry.

The Aluminium Ltd. disclosure could conceivably have an effect on B.C. where the subsidiary Aluminum Co. of Canada Ltd. is very slowly expanding its Kitimat smelter capacity from the present 190,000 tons yearly.

Ultimate capacity at Kitimat, with unlimited hydro-electric power the key, was to be 500,000 tons of ingot yearly. However, the new process being developed by the parent company at Arvida, Que., may necessitate a change in plans.

Although the new process is still very hush-hush, it appears that vast amounts of electricity will no longer be needed to produce aluminum. Thermal heat from the cheapest available source and in the best location relative to markets and sources of supply of raw materials would seem to be the main factors in locating new plant capacity.

ELIMINATE STEP

What Aluminium Ltd. is developing is a method of producing aluminum directly from bauxite ore without the intermediary step of refining the bauxite into alumina powder.

The present universally-used refining method requires chemical reduction of the bauxite to produce alumina and then refining by electrolysis. The new method is a vapor-condensation process whereby the bauxite is heated in a furnace and then reacted with a chemical compound in a gaseous state. Refined aluminum is then condensed from the resulting vapor.

CUT COSTS

The new process, it is believed will not only cut costs of production but will also result in savings as high as 50 per cent in cost of new production facilities.

Although Alcan officials have said on a number of occasions that market conditions were responsible for the lagging development of increased capacity at Kitimat, it now appears that this may have been only a half-turn.

The new process has been under study for several years and it could be that the promise of success has been as much responsible as lack of markets for the failure to speed ahead with refinery capacity at Kitimat which could prove redundant.

Obviously Alcan is not going to abandon Kitimat with its hundreds of millions of dollars investment there. It is even possible Kitimat may share in the use of the new process.

However, it must be recognized that Kitimat came into being only because it was possible to develop almost unlimited amounts of electricity—until now the most vital ingredient next to the bauxite ore in producing aluminum—and it was on tidewater.

SHORTCOMINGS

These factors helped overcome the shortcomings of Kitimat, its remoteness from both raw material supply and markets for the finished product and its relatively high labor costs.

If hydro-electric power in vast quantities is no longer required, it is likely that future expansion will be undertaken by Alcan at its lower-cost plants in Quebec.

What effect the disclosure of Aluminium Ltd.'s new process will have on Canadian British Aluminium's plans could be interesting.

Certainly Canadian British, 51 per cent owned by the British firm of Tube Investments and 49 per cent by Reynold's Metals of the U.S., is not going to go ahead with smelter expansion which will be made obsolete by the new Aluminium Ltd. process.

More likely Canadian British, and other free world producers, will call a halt in plans, to assess the new process, and attempt to make the best deal possible with Aluminium Ltd. to use it on a royalty basis.

MARKET SUMMARIES

Toronto Shows Gain Under Light Trading

Recovering from Tuesday's decline the Toronto stock market was moderately ahead today in light trading. Steels and banks showed the way up.

Bank of Nova Scotia set a new high of 79, while gains to ⅜ went to Montreal, Industrial Acceptance Corporation, Toronto-Dominion Bank and Traders Finance A.

In steels, Atlas, Dominion Foundries and Steel and Page-Hersey were ¼ to ½ higher, while in foods, Loblaw A and B and Weston A had gains ranging from ¼ to a point. Pipe lines and refining oils had the unique distinction of being the board's worst group. Pembina, Interprovincial, Canadian Oil, Royalite, Texaco, Trans-Canada and Trans-Mountain dropped from ⅛ to ½.

An advance in rails gave a mixed market at New York a bit of a lift but the general pattern was one of small gains and losses. Trading was moderate.

AT TORONTO, small losses in the senior list accounted for the decline in base metals. Falconbridge, Consolidated Mining and Smelting, Geco and Steep Rock all fell from five to 35 cents.

Gold trade was light with Campbell Red Lake down ⅛.

In light western oil trading, Central Del Rio, Home A and Canadian Devonian all dropped in a low range.

AT NEW YORK, among Canadian issues, ⅜ gains went to Hudson Bay Mining and Walker Gooderham while McIntyre Porcupine added ¼. Distillers Seagrams eased ⅛.

The American exchange was irregular in moderate trading. Scurry Rainbow Oil was off ⅜ in a generally quiet Canadian section.

AT MONTREAL prices continued mixed in moderate trading on the stock exchange today.

AT LONDON the stock market remained quiet today. Dollar stocks were mainly lower but some Canadian banking issues were firmer.

British funds also were quieter but there was small selective buying in industrials. Leading stores also found support.

South African issues and tobaccos were somewhat firmer but breweries and coppers were dull. Steels also were a little depressed while engineerings were mixed.

AT VANCOUVER trading was dull during the morning and prices showed a downward trend. Peel was at 20. Vantor moved at 24. Caribou went at $1.03. Friday Mines down at 48. Granduc traded at $2.55. Huestis was between 13 and 15. B.C. Phones sold at $48. B.C. Power was at $32.25. Growers Wine traded at $9.50.

Commodity Imports Show Drop

OTTAWA (CP) — Commodity imports from all countries jumped slightly in June but are down over the first six months of this year, compared with corresponding periods of last year, the Dominion bureau of statistics has reported.

June imports were valued at $499,400,000, an increase of 2.6 per cent over the June, 1960, total of $486,600,000.

The six-months total stood at $2,776,200,000, a drop of 1.1 per cent below last year's six-months total of $2,805,600,000.

Imports in June by areas, with 1960 comparisons in brackets, were: United Kingdom $58,000,000 ($55,000,000); other Commonwealth countries $23,200,000 ($23,800,000); United States $335,900,000 ($327,900,000); and all other countries $82,300,000 ($79,900,000).

TODAY'S GRAIN

WINNIPEG (CP) — Prices on the Winnipeg grain exchange had an easier tone today in moderately active trade.

Lack of aggressive commercial demand was considered the main depressing factor.

The flax market was further influenced towardds the downside by lower linseed oil prices abroad. Export interest was absent.

	Open	High	Low	Close
Flax—				
October	380⅞	381½	377½	378⅜
December	376½	376⅝	372⅝	373⅜
May	381	381	377½	378½
Rye—				
October	127⅞	127¼	125⅝	126⅛
December	129⅜	129½	128	128⅜
May	134⅜	134¼	133	133¼
Barley—				
October	129⅜	129⅜	127	127⅞
December	124	124	122¼	122⅝
May	127⅛	127⅛	125	125¼
Oats—				
October	100⅛	100⅛	99¼	100
December	96	96	94½	94⅝
May	96	96	95¼	95⅝

Cash Grain Close

Oats—99⅛.
Barley—127⅝.
Rye—123⅛.
Flax—378.

CHICAGO (AP) — Support for grain futures was thin most of the time today and the market was weak on a moderate volume of hedge selling and profit-taking.

Dealers said the declines were limited generally by short covering at the lower levels but that pressure was not great in the generally slow trade.

	Open	High	Low	Close
Wheat—				
September	200⅛	200⅛	199⅜	199⅝
December	206⅝	207	206½	206⅝
March	212	212	211¼	211⅝
Rye—				
September	128¼	128⅝	127½	127⅝
December	133½	134¼	133	133¼
March	138⅝	139	137⅝	137⅝
Corn—				
September	112½	122½	112	112⅝
December	116½	116½	115⅝	116
March	120⅝	120⅝	120¼	120¼
Soybean—				
September	246½	246⅝	245¼	245⅝
November	242⅝	243	242½	243
January	246⅝	247⅛	246¼	247
Oats—				
September	69⅝	70¼	69⅝	70
December	74⅛	75	74½	74⅝
March	78½	78¼	78¼	78¼

Canada Wheat Sales Still Near Record

OTTAWA (CP) — Canada's wheat sales, nearing record proportions, are likely to remain high and in the years ahead this country may have difficulty meeting its consumers' demands Agriculture Minister Alvin Hamilton said Tuesday.

He told a press conference that in the crop year that ended two weeks ago 340,000,000 bushels—almost equal to the third highest figure in history—were exported, bringing the average for the last four years of Conservative government 312,000,000, compared with 271,000,000 in the previous four years.

The long-term average is 250,000,000 bushels a year and the record was reached in 1928-29 with 407,600,000. Wheat exports in 1952-53 amounted to 358,500,000 and in 1951-52 to 355,800,000.

SALES OUTLOOK GOOD

Mr. Hamilton said many western wheat growers thought never again would be able to pass the 300,000,000 mark, but it has been done and there are hopes and expectations the new year's exports will compare favorably with those of the 1960-61 crop year.

However, he quoted unofficial estimates that this year's production may run to little more than 240,000,000 bushels, and said Canada needed 300,000,000 for its annual domestic needs, seed and inventory for foreign sales.

$ EXCHANGE

VICTORIA—Banks buying cheques at 2⅝ premium, notes 2⅝ premium. Selling cheques 3⅜ premium, notes 3⅝ premium. Silver at ⅝.

MONTREAL (CP)—The U.S. dollar was at a premium of 3⅛ per cent in terms of Canadian funds, the Bank of Montreal reported near noon today. Pound sterling $2.89.

NEW YORK (CP)—Canadian dollar at 96 31/32 in terms of U.S. funds. Pound sterling $2.80 21/64.

Frank A. Martin Agencies Announces Appointment

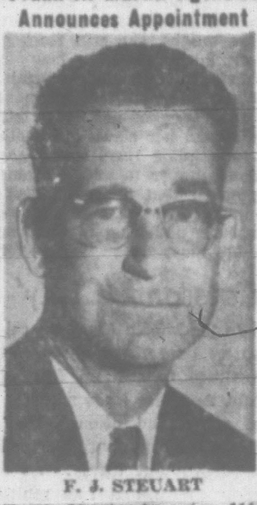

F. J. STEUART

Frank Martin Agencies, 1114 Blanshard St., are pleased to announce that Mr. F. J. (Joe) Steuart has joined their sales staff. Mr. Steuart comes from Saskatchewan and has a broad background in the sales field. If you wish to purchase property or to sell at top market value contact Mr. Steuart at Frank Martin Agencies or Phone EV 5-8704, EV 6-1852.

CONVENTIONS SEMINARS SALES MEETINGS
Excellent facilities for above at centrally located, easily accessible Island Hall Hotel on main highway in Parksville, V.I.
Large and small assembly rooms, convention office, blackboards, projection screen, etc. Available Sept. 25 to May 31, 1962.
For information, write or phone
ISLAND HALL HOTEL
Parksville, V.I., B.C.

A. E. Ames & Co.
Limited
Investment Securities
Royal Trust Building • 612 View Street, Victoria, B.C.
Telephone: Evergreen 3-4171
TORONTO MONTREAL NEW YORK LONDON, ENG. VANCOUVER WINNIPEG CALGARY LONDON

A NEW LOOK AT A SUPERB LIGHT WHISKY

The original decanter now streamlined for your greater convenience
IMPERIAL
by HIRAM WALKER
This advertisement is not published or displayed by the Liquor Control Board or by the Government of British Columbia.

LOOK COOL, BE COOL in a Shirt Freshly Laundered by VICTORIA LAUNDRY
731 Fisgard
Opposite "The Bay"
EV 4-7751
"IN BY 11 — OUT BY 5"

Looking at New Cars?

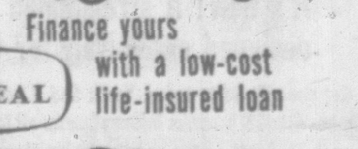

Finance yours with a low-cost life-insured loan
BANK OF MONTREAL
Family Finance Plan

ask Andy

HE GIVES AWAY GRAND PRIZES

Is there something you want to know? Do you want to win a set of valuable books or other instructive prizes? Then ask Andy.

Andy will answer questions submitted by child readers and those who submit the questions he selects to answer will receive worthwhile prizes.

The youngster who asks the first question answered each day receives a 20-volume set of the World Book Encyclopedia and of the second question a Hammond Atlas or Globe.

Andy sends a complete, 20-volume set of the **World Book Encyclopedia** to Pat Harmon, age 12, of Shreveport, La., for her question:

Why do they say a cat has nine lives?

The cat was perhaps the first wild animal to lose her fear of the human family. This was thousands of years ago in ancient Egypt and her first human friends knew her true value. They named her Mau, which is what she calls herself, and treated her as a respected member of the family. Pretty, playful Mau was well loved and her furry heart was filled with love in return, especially for the children. She ate the mice which nibbled at the food supplies and destroyed the rats which carried the dread bubonic plague through the cities.

But since the cat was the first of our cuddly pets, she had a stern duty to perform. She taught, she still teaches, her human friends how to treat their small animals. When they ruffled her neat fur or tweaked her fluffy tail, she used her claws and teeth to discipline them and teach them proper manners. Some people resent this catty discipline. They fear the claws without bothering to discover that most cats would far rather cuddle than scratch. Others dislike her independent character, her firm refusal to take orders.

For these reasons, many people have a strong dislike for cats. When it comes to dogs and budgies, hamsters and guinea pigs, most people do not feel very strongly either way. But when it comes to cats, almost everyone has a very definite opinion. They love cats very much or hate them very much.

Some of the human hostility towards cats dates back to the Middle Ages. This was a grim period of human history when honest curiosity was out of fashion. People tended to fear what they did not understand. And, goodness knows, even her friends must admit that Miss Puss is a very mysterious animal. Her senses of smell and hearing are keener than ours. She can see better in a dim light. She is very quick and agile and when she falls she turns in mid air to land on her paddy paws. For her small size she is very strong.

Cats and 'Catty' Sayings

In the Middle Ages, the cat-haters used these mysterious qualities to stir up fear of cats. And fear leads naturally to anger and often cruelty. Cats were brutally treated and killed without mercy. As a result, mice and rats multiplied and the bubonic plague swept across Europe. It was during this period of persecution that cats were associated with wicked witches and many of our "catty" sayings and superstitions originated.

Later, people regained a more sensible attitude. But there have always been cat-haters to hand down the old sayings. When you hear that a cat has nine lives, you remember how clever she is at falling on her feet and getting out of tight corners. Perhaps you are half tempted to believe that the furry darling can risk one of her nine lives. Thoughtless people may use this cruel notion as an excuse to neglect their cats.

Naturally, Miss Puss has only one life to lose. In spite of her strength and clever agility, she is but a small animal in a world full of dangers. She can be killed by a dog or a passing car. She needs meaty food and milk to remain healthy and playful. She needs injections to protect her from cat distemper and rabies. Above all she needs your affection—and in this matter she excells. For every ounce of love you give to her, she returns to you 100 ounces—right from the middle of her purry, furry heart.

Highest point on the Hawaiian Islands is Mauna Kea, an extinct volcano towering 13,784 feet above sea level.

CRYPTIC CROSSWORD

ANSWER TO MONDAY'S PUZZLE

ACROSS
1. All the same
7. Too
8. Strides
10. Latchkey
11. Clef
13. Outset
15. Top set
17. Dabs
18. Claptrap
21. Rocking
22. Man
23. Counter-spy

DOWN
1. Aloft
2. Laughter
3. Hostel
4. Sort
5. Meddles
6. A tall order
9. Safety-pins
12. Completes
14. Tobacco
16. Plague
19. Rummy
20. Mien

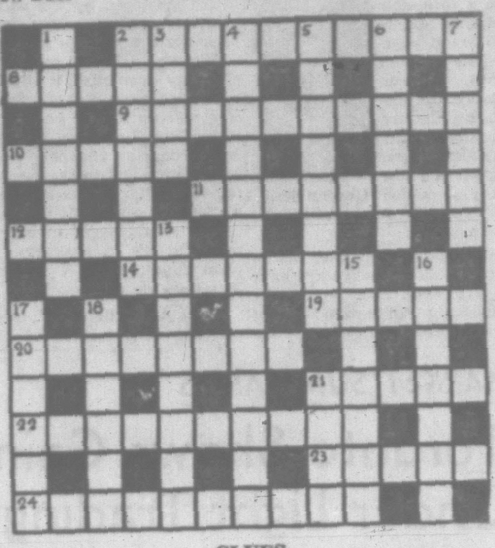

CLUES

ACROSS
2. He should be an expert at counter-charging! (10)
8. It's not clear when five get fever (5)
9. Toast? (5, 5)
10. Happy by eastern woodland avenue (5)
11. They are associated with big fiddles (8)
12. Posts for Europeans (5)
14. Did a spanking good job? (7)
19. Backs frains (5)
20. Recreation period—ninety minutes at football (4-4)
21. Damp ring in a haze (5)
22. Shocking trade cuts about one sent to the country (10)
23. Diana, the favourite, comes back—not so hot (5)
24. Pressman who relies on a case for his composition! (4-6)

DOWN
1. Lad who is concerned with bounders in court! (4-3)
2. Puts down small subscriptions that are about due (7)
3. Present in another emergency (4)
4. For ladies' use—not an agreement concerning explosive material! (6, 7)
5. Just the man to see that there's no change in mummy! (8)
6. Defendants' replies, we hear, to give satisfaction (6)
7. Salad food is hard to change. (6)
13. Hot spots for forgers (8)
15. It's his job to put things in plain language (7)
16. Saucy-sounding golf club (7)
17. Alcohol produces courage (6)
18. Bill comes along, so somebody does! (4, 2)
21. Measure me a short drink (4)

SOLUTION FRIDAY

IT HAPPENED LAST NIGHT

By EARL WILSON

NEW YORK — Lovely Tina Louise's attractive mother, Mrs. Betty Myers, is after David Susskind's scalp for calling Tina "a birdbrain" on TV. Tina, claims her mother, works steadily as an actress in Hollywood and Europe, speaks Italian, and "is a girl of letters—a super-girl in the mental department." Furthermore, says Mrs. Myers, Tina "interviewed Elvis Presley in a more satisfactory way than Susskind interviewed Khrushchev."

★ ★ ★

Jayne Mansfield, after all that publicity about darkening her hair, resumed being a bleached blonde . . . Glamour Photog Murray Korman died broke and Phil Greenwald paid the funeral expenses on behalf of the Concord Hotel for whom Korman often worked . . . We asked Joyce Mathews our semi-annual question, "When are you and Billy Rose getting married?"

★ ★ ★

THE MIDNIGHT EARL . . . Billy Reed, the ex-hoofer whose Little Club is a big success (even in summer) may open a bigger spot—with dancing. The Syd Chaplins, Milton Berle, Adolph Greens, Harry Kurnitz and Martin Gabel were there the other a.m.—concertizing . . . New Show Biz: Henny Youngman was applauded in Lindy's when notices came out on his dramatic TV debut on "U.S. Steel" . . . Old-time barbershop, Spinrad's famous in the Runyon era, reopened as "The Gigi" . . . David Merrick and Jule Styne discovered shapely young Diane Jergens in Hollywood and rushed her to N.Y. to try out for "Subways Are for Sleeping."

EARL'S PEARLS: The way for a little boy to get a puppy from his mother is not to ask for a puppy but to ask for her a little brother or little sister.

TODAY'S BEST LAUGH: A man bid very high for a parrot at an auction; finally it was knocked down to him at a high figure. "Does this parrot talk?" he asked. "Who do you think was bidding against you?" asked the parrot.—Dublin Opinion.

WISH I'D SAID THAT: The chap who keeps reminding you that you can't take it with you is planning to take it with him.

Then there was this fellow, says Jack Herbert, who thought the top row of his typewriter was for swear words . . . That's earl, brother.

Earl Wilson

The House of Style

Custom Upholstery, Re-upholstery, Draperies, Slip Covers. A complete Decorating and Furnishing Service (except appliances).

Call anytime—day or night. Our electronic secretary records your message and phone number. We return your call promptly.

2047 OAK BAY AVE. **EV 5-0375**

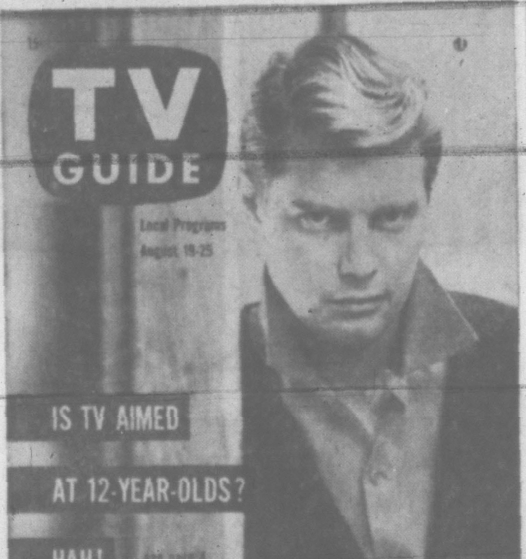

It's new! A streamlined TV GUIDE designed exclusively for this area!

Get your TV GUIDE today. You'll find it easier to use . . . with more detailed program information for all local TV stations. This week TV GUIDE brings you the inside story of Troy Donahue's strange TV career. Idol of teen-agers, the "SurfSide 6" star usually plays only bit parts on television. Get TV GUIDE . . . only 15¢.

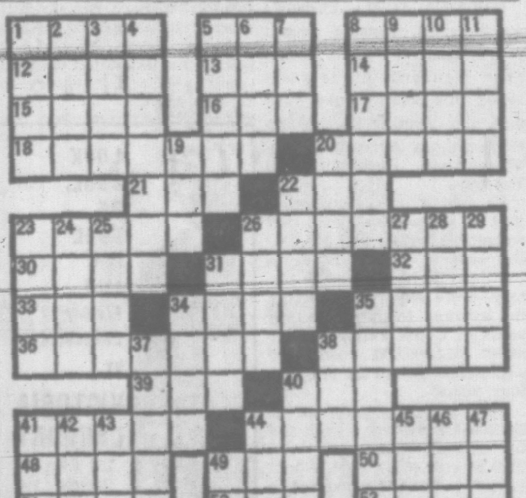

ACROSS
1 Musical measures
5 Piano part
8 Singing voice
12 Medley
13 Norwegian nickname
14 Operatic solo
15 Sharp or flat
16 Rodent
17 South American monkey
18 Choruses
20 Swiss music
21 Eternity
22 It shines on "My Old Kentucky Home"
23 Ballad
26 Abundant
30 Eras
31 Father
32 Small part
33 Permit
34 Speck
35 Popular singer
36 Musical training
38 Gloss
39 Firewood
40 Article
41 Pertaining to the cheek
44 Saluted
48 Leave out
49 Malt beverage
50 Part in play
51 Cereal
52 Sty
53 Iroquoian Indian
54 Poetry
55 Finish
56 Deceased

DOWN
1 Stud
2 Landed
3 Baltic gulf
4 Browning specialties
5 Mohammedan sacred writing
6 Notes of Guido's scale
7 Still
8 Conductors' staffs
9 Dry
10 Location
11 Go by steamer
19 Menagerie
20 Christmas
22 Certain
23 Summon
24 Awry
25 Seines
26 Suits
27 Wind instrument
28 Imitate
29 English school
31 Melody
34 Anchor
35 Elated
37 Blackboards
38 Pronoun
40 Inclination
41 Afro-Asian finch
42 Among
43 Parasites
44 Valley
45 Ripped
46 Lamb's pen name
47 Legal transfer
49 Primate

Answer to Previous Puzzle

APARTMENT 3-G

JULIET JONES

PROF PHUMBLE

THORN McBRIDE

B.C.

DICK TRACY

NANCY

BUZ SAWYER

BEETLE BAILEY

MARK TRAIL

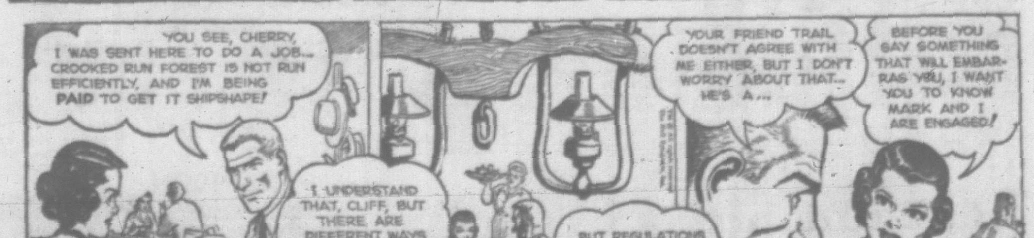

Refer to your 4-Page Flyer for many more outstanding buys . . . Look for the S on the tins and packages . . . they mean quality . . . selection . . . low prices and customer satisfaction.

Prices Effective August 17, 18, 19

in the Greater Victoria Area

Save with these S Brands

Tomato Juice	Town House, Fancy, 48-oz. tin	2 for 63c
Green Peas	Bel-air Premium Frozen, 2-lb. cello bag	3 for $1.00
Cream Corn	Town House, Fancy, 15-oz. tin	4 for 63c
Soft Drinks	Cragmont, Assorted Flavors, 12-oz. mira can	10 for 95c
Fresh Bread	Skylark Cottage Loaf. 16-oz. round loaf. Regular 19c. This week	2 for 33c
Meat Pies	Manor House Frozen, Beef, Chicken or Turkey, 8-oz. each	4 for $1.00

Instant Coffee AIRWAY Mild, Mellow Flavor, Special Offer. 8-oz. jar 79c

Pork and Beans TASTE TELLS In Tomato Sauce, 15-oz. tin 4 for 43c

Orange Juice BEL-AIR Premium Frozen, 6-oz. tin 5 for $1.00

Raspberry Jam EMPRESS PURE Delicious on Toast, 4-lb. tin 85c

Tea Bags	Casino. Package of 100	69c
Jelly Powders	Assorted Fruit Flavors	6 pkgs. 49c
Fish and Chips	Captain's Choice, 20-oz. package	59c
Salad Dressing	Piedmont, 32-oz. jar	49c
Choice Tomatoes	Town House, 28-oz. tin	2 for 53c
Fruit Drink	Town House, Pineapple-Grapefruit, 48-oz. tin	3 for 98c
Tuna Fish	Sea Trader, Fancy Solid White, 7-oz. tin	2 for 63c
Green Peas	Taste Tells, Choice Assorted, 15-oz. tin	4 for 59c
Special 900	Daily Diet, Vanilla or Chocolate, quart carton	89c
Cottage Cheese	Lucerne, Creamed, pasteurized. Regular or Farmer style 32-oz. carton	39c
Safeway Detergent	White Magic, 49¼-oz. pkg.	$1.05
Sliced Pineapple	Libby's, Fancy, 20-oz. tin	38c

Bake a Fruit Pie

Bel-air Frozen . . . Apple, Cherry, Peach, Apricot or Pineapple. 1½ lbs. each. 2 for 89c

Top with

Ice Cream

Snow Star Velvety smooth, Vanilla, Strawberry, Chocolate or Neapolitan 3-pint carton 49c

Ice Milk

Lucerne Party Pride, Vanilla or Triple Treat

3-pint ctn. 45c

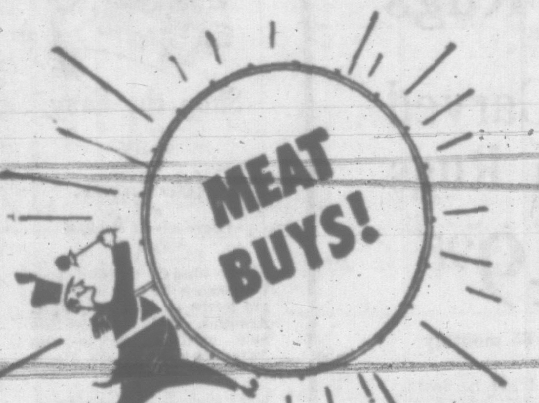

Young TURKEYS

Government Inspected

Fresh or Frozen

Fully drawn . . . tender, plump . . .
Serve hot or cold . . .
Cryovac wrapped . . .
Average 10 to 14 lbs.

Grade A lb. 39c

Ground Beef	80% Lean, Canada Choice	lb. 39c
Beef Cross Rib ROAST	Canada Choice	lb. 49c
Beef Round Steak ROAST	Canada Choice	lb. 59c
Beef Rib Steaks		lb. 69c
Franks	North Star or Swift's Premium, 1-lb. cello	39c

Local Corn-on-Cob

Tender, milk kernels dozen 49c

Tomatoes	Okanagan	5-lb. bskt. 69c
Watermelon	Average 13 lbs. Each	25c
Oranges	Valencia, Sunkist, size 180's	10 lbs. $1.00

Potatoes

No. 1 Local—Tasty, in shopping bag 10 lbs. 25c

We Reserve the Right to Limit Quantities

SAFEWAY

CANADA SAFEWAY LIMITED

- Open Daily— 9 a.m. to 5.30 p.m.
- Shop Friday 9 to 9

Hudson's Bay Company.

INCORPORATED 2ND MAY 1670.

Phone Order Service
Dial EV 5-1311

SAVE at the BAY'S Carnival of Curtains!

Choose from an outstanding assortment at special August prices!

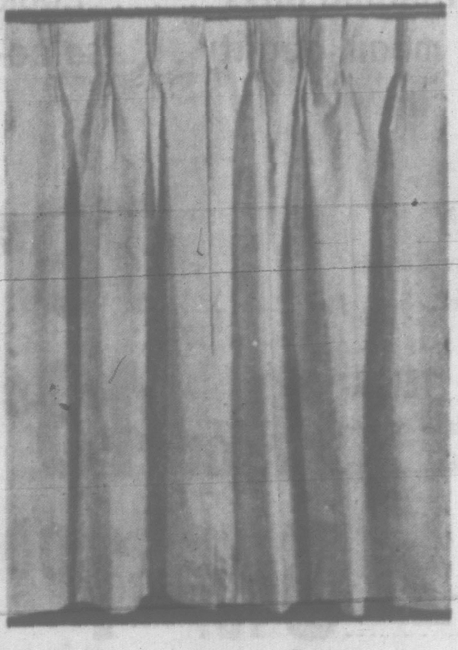

Pinch Pleated Shorty Drapes

Special, pair **3.99**

Luxurious, satin-smooth challis, drapes into soft, even folds, is fashioned for modern living (gives you complete colorfast washability, yet beauty you would expect to find only in much more expensive drapes). Choose attractive shades of turquoise, pink, gold, green, lilac, white, toast or sand, in 50"x45" size.

Also 63" long. **Special, pair 5.99**

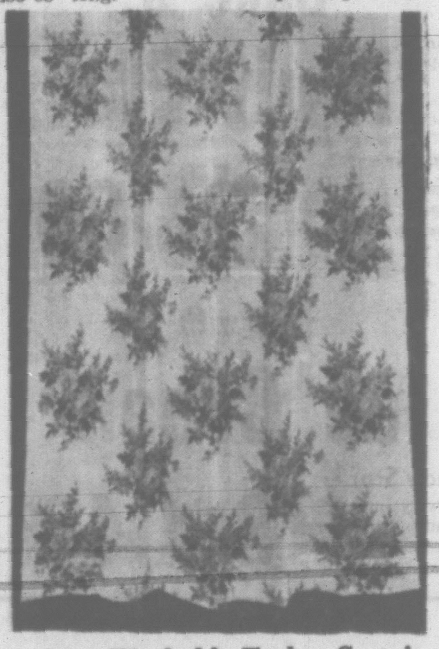

Machine-Washable Trulon Curtains

Beautifully delicate on their own — an added touch of chic with heavier drapes, these closely woven curtains come in gold, green, beige, pink, or mauve (all colorfast shades), 54"x81" size.

Special, pair **3.99**

Dacron Cottage Sets

Economy kitchen decorating — make it gay and pretty with a set of these dacron curtains, in white, with pink, green, gold or aqua colored trim in the Provincial trend. Needless to say, they wash and dry in a wink. 26"x34", 54"x43".

Special, set **4.99**

Pinch Pleated Cafe Sets

Drip-dry broadcloth is easy to care for, keep fresh and crisp looking. 48"x36" drapes with a 60" wide x 11" deep valance, come in white with striped trim of green, toast, pink, red, gold, or turquoise.

Special, set **2.99**

Ninon Congo Tier Panels

Light and airy curtains look particularly attractive in a bedroom, Ninon washes beautifully, looks lovely, even after repeated dunkings! White only.

41"x36", each **2.99**
41"x48", each **3.99**

Matching Valance, each 1.49

Cafe Sets with Sewn-On Rings

Pinch pleated Chromspun—color-locked—the newest in window fashions, backed with sewn-on rings, ready to install. Colors to blend or contrast effectively with every decor—pink, gold, turquoise, melon, toast, lilac, in solid shades and stripes. (Decorating idea: valance and drapes can be mixed or matched).

Cafe Curtains, pair **4.98**

Valance, each 2.49

The BAY, draperies, 4th

The BAY'S August Home Furnishings SALE

Continues Featuring No Down Payment

With a C.D.P. Account (continuous deferred payment) there's no down payment on furs, furnishings, major appliances, boats, etc. Open a C.D.P. Account today for all your major purchases, because you pay nothing down, enjoy easy monthly payments—up to 36 months to pay.

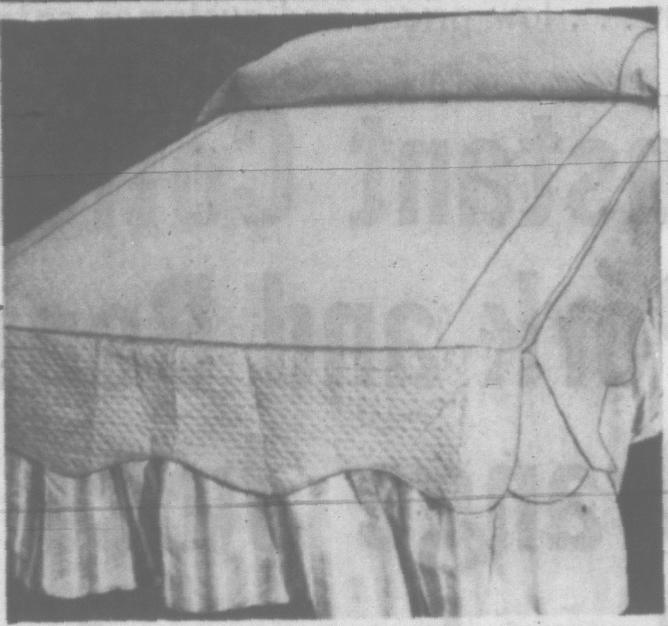

Quilted Spreads and Coverlets . . .

100% Cotton Sateen—3 Patterns

A more beautiful bedroom, just one easy step away with any one of these octagonally quilted cotton **double bedspreads.** You'll **save up to $24,** add a new depth of exciting richness, lasting loveliness to your room with an easy-care cotton sateen spread.

"Glamour"—Luxurious all-over floral pattern in rose, blue or lilac. Two styles: tailored coverlet or ribbed flounce.

"Rickshaw"—Solid colors with contrasting striped, ruffled flounce in rose, nutmeg, champagne, blue and gold.

"Plaidorama" — Coverlet-style spread in muted shades, plaid design.

August Special **21.44** **each**

Reg. $35 to $45

Pick the style for your bedroom from a variety of BEDSPREADS all at Special August Savings

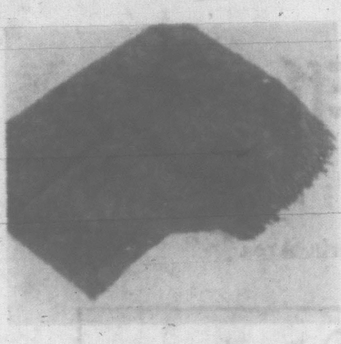

Baby Chenille Bedspreads

Special, each **5.99**

Single or double spreads in the colors you want to add fresh charm, a new look to your rooms. Cherry, chocolate, rose, white, pink, orchid, beige, gold, aqua, mint — all in baby-soft chenille that stays fluffy no matter how often it's laundered!

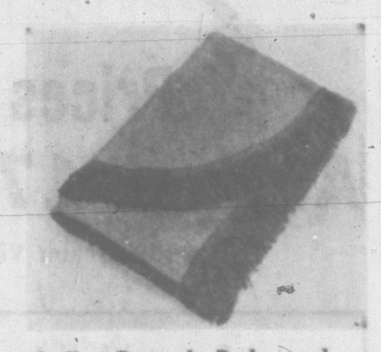

Italian Brocade Bedspreads

Special, each **13.99**

Reg. 17.95! Rich, lustrous rayon brocade styles these single or double bed size spreads whose sophisticated charm looks wonderful with period furniture. Finished with a rayon bullion fringe, spreads come in rose, gold or green.

Heirloom Bedspreads

Special, each **13.88**

Copied from authentic early-American Colonial designs, these cotton spreads are richly woven in traditional "Snowflake" or "Bird and Flower" patterns. Reversible, washable, pre-shrunk, finished with bullion fringe, rounded corners, they're all you could ask for: hard-wearing, elegant, outstandingly beautiful. White, ecru.

Homespun Bedspreads

Special, each **6.99**

Tailored, pre-shrunk cotton spreads . . . 72"x105" (single) or 87"x105" (double). Especially suitable for bedrooms furnished in the contemporary manner or children's bedrooms. Brown, pink, gold, green, blue stripes, a textured cotton weave provide the sophisticated styling young moderns want.

The BAY, staples, 3rd

August Savings on Hardwearing Rugs

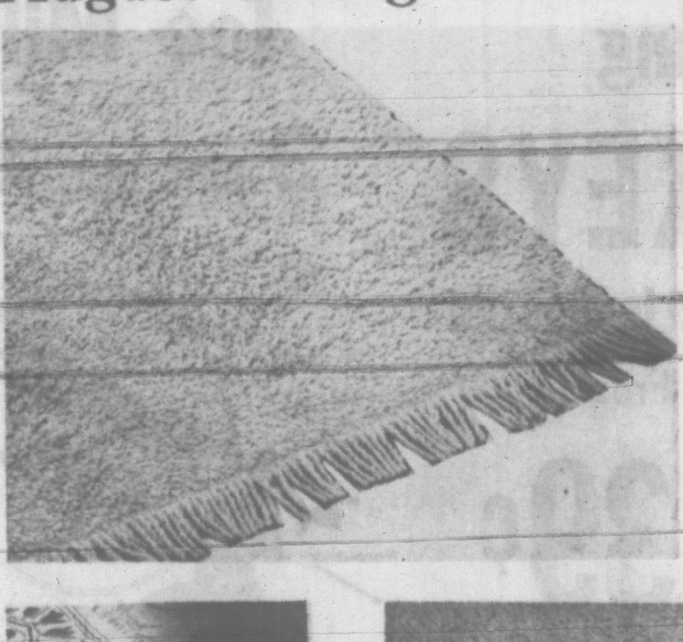

9'x12' Carved Cotton Rugs

August Special, **49.95**

With C.D.P., $5 monthly

If you want a rug that's hard-wearing, one that's a real beauty, and comes in a color that will complement and blend with your furnishings, then you'll definitely get one of these 9'x12' carved cotton rugs in rose, beige, green or grey. Easy to clean, hard-wearing, finished with fringed ends, it "pays its way" for years on end.

6'x9' available at 29.95

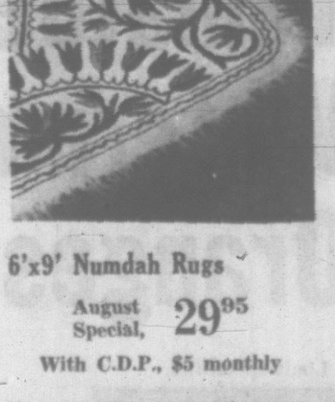

6'x9' Numdah Rugs

August Special, **29.95**

With C.D.P., $5 monthly

No matter where you put these rugs, they always look wonderful. All-wool, hand-embroidered Numdahs brighten bedrooms, dining rooms, living rooms, dens; feature jewel-bright patterns on natural backgrounds. Easy to clean.

12'x15' Foam-back Rugs

August Special, **98.88**

With C.D.P., $9 monthly

S-m-o-o-t-h as velvet on the floor . . . famous Tweed Viscose rugs that, backed with foam rubber, will not slip or wrinkle, cause trip-traps. Not only this, they muffle footsteps, won't mark, are hard-wearing and easy to clean. Charcoal, beige or turquoise.

9'x12' Axminster Rugs

August Special

99.50 to 169.50

Complete with underfelt . . . your choice of British or Canadian-made pure wool Axminster rugs that look especially beautiful with period furniture, blend to perfection with modern . . . Choose from **all-over chintz patterns, spray corners,** plain backgrounds or **Oriental** designs in favorite colors.

The BAY, floor coverings, 4th

Shop the Easy Way with P.B.A.

(Permanent Budget Account)

Enjoy charge account convenience with extended budget terms on the new P.B.A. Account. Ask about this new credit plan in the Accounts Office, 4th floor, or any salesperson.

Shop by Phone, Dial EV 5-1311

The BAY . . . your downtown shopping centre offers you at-the-door parking with the first 1½ hours free. Room for 2500 cars daily at the BAY'S Parkade.

Victoria Daily Times

VICTORIA, B.C., WEDNESDAY, AUGUST 16, 1961—PAGE 17

ANTI-SMOKE BRIEF PLANNED

A citizens' brief seeking a speed-up in enforcement of new anti-smoke regulations will be submitted to city public works committee next week.

Ald. Geoffrey Edgelow, committee chairman who piloted the new regulations through city council, said a group of Gorge Road residents had made bitter complaints about fly ash in recent evenings.

"They are going to make a submission to the committee," he said. "But I must point out in fairness that I have had several phone calls from people who say there already has been an improvement since the bylaw was passed."

Passage of the tougher bylaw was followed by warnings from City Hall officials that it would take months before industrial plants could survey their needs and install required smoke-cutting equipment.

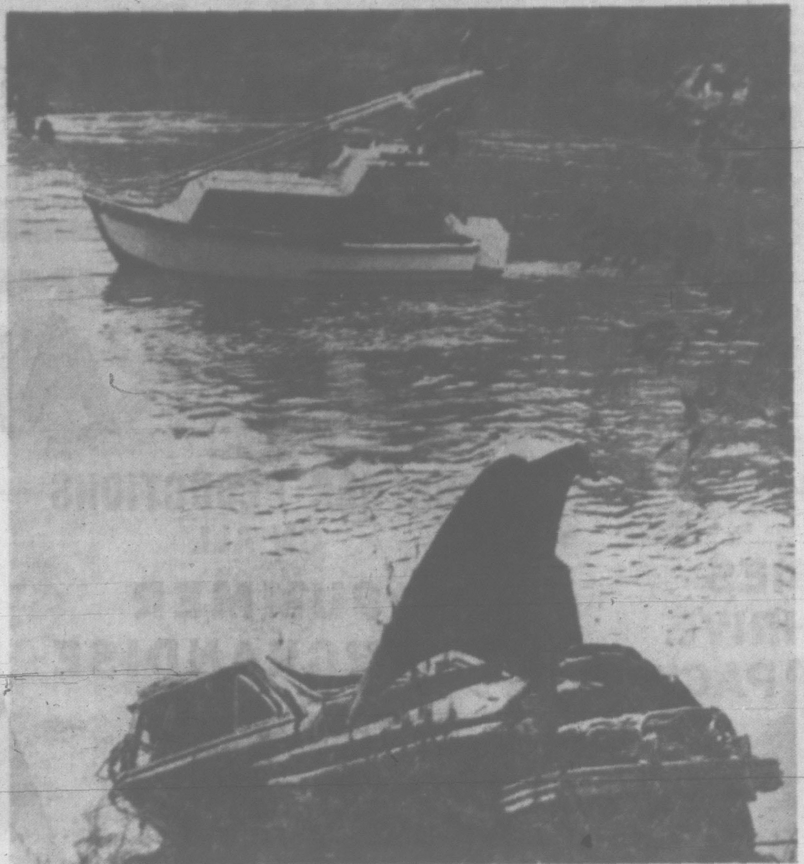

MUTE TESTIMONY to the shattering violence of a fall from the Gorge Bridge Tuesday is this wrecked car. Two women escaped death in the crash. Passersby pulled the women from the water after one had been trapped in the broken windshield but had managed to free herself.

Miracle Saves Women In Plunge From Bridge

Expert Swimmers Carry Out Rescue

By MICHAEL ROSE

Two Greater Victoria women are in satisfactory condition in hospital today after a miraculous escape from death Tuesday.

They were saved from the waters of the Gorge at 5.20 p.m. after their car collided with another vehicle on Gorge bridge, crashed through the guard rail, plummeted 40 feet to the inlet's bank and bounced into the water.

Mrs. Christine Daunhauer, 29, of 1625 Mountain View, driver of the car, is suffering from bruises and severe shock in St. Joseph's Hospital.

Mrs. Erna Simon, 44, of 3670 Cedar Hill, a passenger, also is suffering from shock.

Although they survived the shattering fall, the women would have perished but for the swift action of four young men at the scene within seconds of the accident.

All four are experienced in water safety and one, Bob Lacey, 3219 Wascana, is a member of the Bohemian Skin Divers' Club.

The others were Jack Childs, 1260 Burnside; Jim Lockhart, 1290 Hastings, and Chuck Connors, 3441 Wascana.

Also on hand was LS Harold R. Roberts, 140 Durrance, a trained skin diver and former ship's diver in HMCS Assiniboine.

'I Tried the Wrong Window'

Police said Mrs. Daunhauer's car collided with one driven by John K. Walker, 3150 Wascana, on the slippery bridge surface before leaping over the foot-high retaining strake and crashing through the rail.

Mr. Lacey was at the nearby Gorge Hotel when someone yelled that a car had gone over the bridge. He ran the short distance, peeling off his outer clothing, and dived in.

The car was lying in about six feet of water with its bonnet close to the north bank.

"I tried the wrong window first," he said, "then saw a woman (Mrs. Simon) floating nearby. She was screaming."

Her 17-year-old daughter, Paulette, said today:

"She has never swum a stroke in her life. She is just terrified of the water."

Childs and Lockhart were in the first car to arrive at the scene and helped Lacey to bring Mrs. Simon from the water.

"The other woman was part way through the windshield, which had been knocked out," Mr. Lockhart said. "She was still underwater and struggling.

Police Arrive With Stretcher

"As we got near her she got free from the car on her own. Another chap (LS Roberts) and I got her to the bank and applied artificial respiration. She passed out while we were doing that and then police came down with a stretcher."

LS Roberts donned hastily summoned underwater breathing gear and made a thorough check of the vehicle for possible other occupants.

The women were taken to hospital by Esquimalt police patrol wagon and RCN ambulance.

"We had no idea of the number of people in the car," said Sgt. James Smart, "so we put out a call for all ambulances."

During her mother's stay in hospital Paulette Simon will be left in charge of sister Judy, 13, and brother Paul, 8, although neighbors have already offered to help.

A bizarre incident that heightened the horror of the accident involved Joseph A. Daunhauer, husband of the driver.

The post office mail carrier was riding his motorcycle home when he saw what appeared to be his car being towed by a wrecking truck.

He followed the truck to a garage and learned for the first time that it was his car and his wife was in hospital.

"How they escaped alive I don't know," said one bystander. If it hadn't been for those men they would be dead now."

Tax Issue Reviewed By BCE

A B.C. Electric Co. spokesman said today that municipal tax payments issues, such as the one raised at a meeting of Saanich council finance committee Tuesday night, are to be reviewed by the new board of directors of the recently-nationalized corporation.

The spokesman said there were "several similar situations which must be considered by the directors."

The matter was raised by Coun. Robert Chard who said the municipality might have trouble collecting about $60,000 in taxes from the BCE since Crown corporations are exempt from taxation by governments.

According to the Municipal Act, comptroller-treasurer John Tribe said, the owner of a property at the time of preparation of the assessment roll in November was liable for taxes the following year.

Deadline for paying the taxes without penalty or interest is Friday. The committee decided to wait until that day before taking further action.

65 Musicians From Saskatoon In Band Concert

Winners of the largest band competition in North America, the 65-piece mixed band sponsored by the Saskatoon Lions Club will perform a free concert in Beacon Hill Park Thursday at 7.30 p.m.

Invited by city council to visit Victoria while en route to Vancouver and the Pacific National Exhibition where they are to play Saturday, the band is composed of boys and girls between the ages of 13 and 18. They will spend Thursday and Friday in Victoria.

Equipped with their own sleeping bags, the band members will be the guests of the Memorial Arena on Thursday night, sleeping in the hockey club dressing rooms. Meals will be arranged by the ladies' auxiliary to the Victoria Lions Club.

Light Sentence For Having Drugs

A light sentence was imposed in city police court today by Magistrate William Ostler on a 21-year-old man accused of possession of drugs.

Kenneth Jay, 563 Burnside, was sent to the Young Offenders Unit at Oakalla instead of the B.C. Penitentary.

The sentence was eight months definite and four months indeterminate.

Jay had pleaded guilty after being arrested with capsules of heroin in his possession.

BY TORY MP

Ontario Blasted On Power

A surprise attack on the Ontario Conservative government was made by Conservative MP Harry McQuillan (Comox-Alberni) in a speech at Courtenay Tuesday.

He blamed Ontario for "influencing" the federal Conservative government to take a stand against the export of B.C. power.

"Ontario should keep it's nose out of B.C.'s power picture," said Mr. McQuillan, who is chairman of the parliamentary committee on mines, forests and waters.

In a speech at Courtenay Rotary Club, he said B.C. has plenty of power potential for export and there are other B.C. members of parliament who would agree with him.

"But this shouldn't be a political matter. It should be referred to the National Energy Board for decision."

MANY YEARS

A. deB. McPhillips, MP for Victoria, made this comment on Mr. McQuillan's speech today:

"My view is that it will be a good many years before there is a sufficient potential for the export of power.

"When that time comes, an application could be made to the National Energy Board, and the decision would be made in the light of circumstances then existing."

Mr. McQuillan said if the matter were referred to the National Energy Board it would "overcome Ontario influence and bring approval of power export."

He said he agreed with Premier Bennett's taking over the B.C. Electric and Peace River Power Corporation.

"With so much potential available, provincial ownership of power is the best answer for sound development."

Mr. McQuillan said it is the duty of provincial power authorities to see that the people get the lowest possible power rate, regardless of how or where it is obtained.

"There is no question at all but that provincial authorities originally subscribed to the agreement with the United States on the Columbia, and they should now stand by it."

NAVAL SHIP MOVEMENTS

James Bay, Fortune, Cowichan and Miramichi return Thursday.

Fraser and St. Laurent return Friday.

Ottawa, Beacon Hill out for the day.

MONTE ROBERTS

Would you care (as friend Perry might say) to dream along with me?

This bit of dreaming started with a telephone call from a recently acquired constituent, a newcomer to this, The Fairest City of Them All.

The constituent called to ask my advice about a plan she and her husband have in mind, namely, to go around the world by tramp steamer.

* * *

(You starting to dream along with me?)

She explained that what she and her husband have the most of is time.

"We don't wish to go from here to there, or even back again, in a matter of days, or weeks, or months, or years.

"We'd just like to get aboard a freighter and go wherever the freighter goes."

I told her that freighters go where their owners, or charterers tell them to go, without regard to the comfort or interest of whatever passengers might be permitted aboard.

* * *

"This is what we wish," the constituent replied, "we don't care where we go, or how long it takes us to get there.

"We have," she re-iterated, "nothing but time."

I tried to explain that a freighter leaving here with a load of lumber headed for South Africa might proceed from that destination to Australia and then come right back here.

"Wonderful," she said.

* * *

But how, I asked, is this going to take you around the world?

"You don't seem to understand," she said. "I told you we have nothing but time."

* * *

So now I'm dreaming along with this constituent, who feels she has plenty of time to go around the world via the slowest and most erratic tramp steamer.

And you're dreaming along with me, too, aren't you?

Dreaming you'll have all the time in the world to go around the world while there's still a world to go around.

SEPTEMBER ARRIVAL FOR 'SCOPE

A new $140,000 telescope for the Dominion Astrophysical Observatory at Little Saanich Mountain will arrive here from England about mid-September.

It is a 48-inch telescope, about 20 feet long, and has been specially manufactured for the observatory by Grubb-Parsons Ltd. at Newcastle-on-Tyne.

One of its new features is a stationary spectograph, unlike the revolving spectograph attached to the observatory's 72-inch telescope, which moves with it.

"This will be of great value to our future researches," an official said.

The telescope will be shipped direct from Newcastle to Victoria via the Panama Canal and the observatory is now awaiting word of its departure.

On arrival the telescope will be transported by truck from Ogden Point to the observatory. A new dome has been built to accommodate it.

THURSDAY MEETINGS

Victoria Rotary Club: Noon, Empress Hotel. Dr. F. H. Sanders, "The Pacific Naval Laboratory."

Victoria Optimists: Noon, Yarrow Building, Fort Street.

Oak Bay Kiwanis Club: 6.15 p.m., Oak Bay Beach Hotel. Seymour Park, "The story of the provincial parks."

B.C. Forests Still Closed Despite Rain

Forest closure remains in full effect despite a .22-inch rainfall on the lower tip of Vancouver Island late Tuesday.

The storm, heralded and accompanied by a spectacular thunder and lightning display, brought exactly the same rainfall to Victoria as fell the same day last year.

Today's cooler weather will clear slowly and revert to sunny skies by Thursday.

The nearly quarter-inch rainfall on Saanich Peninsula was "far too little to make any difference to the fire hazard," a forestry department spokesman said.

But a general increase in humidity through the province is enabling firefighters to retrench their lines on the 276 blazes still burning.

NEED MORE RAIN

Locally, outside fire permits are still suspended.

"We would like more rain," a Saanich fireman said. "We can't lift the burning restrictions until the woods open."

At least an inch of rain is needed before the forests are reopened.

The weather system that brought the thunderstorm to Victoria—only the 37th in 62 years—is slowly moving away before a wind today.

Winds will be lighter tonight and Thursday with temperatures ranging from 52 to 75 degrees.

The forestry department said there were 11 new fires in the Vancouver forest district today, making a total 48 burning and fought by 532 men.

In the Langford district there was only one on Metchosin Road, knocked down by firefighters using a water tanker.

There was one new fire at Duncan, another at Alberni, both put down, and a resurgence of an old blaze at Alberni was being contained by 29 firefighters.

Thunderstorms also hit the interior, helping bring the total number of fires in Kamloops district to 105, but rain was falling today throughout the Okanagan Valley.

At Prince George, 86 fires are burning and at Prince Rupert—the hot-spot—there are 47.

TYPE 'O' BLOOD REQUESTED

Regular blood donor clinics were scheduled for today and Thursday with a special plea for type "O" blood with RH-positive factor.

Red Cross officials said the special call was made to replentish stocks used for 19-year-old motorcyclist Lynne Pawson who lost his left leg following a Sunday highway accident.

The clinics—open for all types of blood—will be held today and Thursday at Red Cross House, 1046 Fort, from 2.20 to 4.30 p.m. and from 7 to 9.30 p.m.

TOPICS OF THE DAY

Two $500 cash prizes will be offered at an Optimist Club bingo at Victoria Curling Rink Thursday at 8 p.m.

In addition there are six games offering $50 prizes and five $40 games plus 10 door prizes. Refreshments will be in the hands of the Solarium Junior League.

The club recently donated $3,200 to Victoria-Saanich beaches and parks board to aid the lifeguard program.

* * *

Saanich finance committee will seek a meeting next week with officials of the Victoria Kinsmen Club to discuss ways to finance a proposed new health and welfare building.

The service club has offered a donation towards the project.

Fire Chief James Bayliss said today his department had received several calls from local merchants enquiring about salesmen soliciting advertising for a fire fighters' magazine.

Chief Bayliss said that the magazine has no connection with his department or any official firemen's organization.

"We do not support, endorse or receive benefits from such a publication," he said.

* * *

A Foul Bay Road paving project will be postponed until Monday due to unavoidable delays, a city engineer's department official said today.

The project, between Oak Bay Avenue and Fort, was to start today under the original schedule.

Chun Yee, 538 Fisgard, was fined $300 in city police court today for illegally selling liquor.

A search of the premises after Yee had sold a 25-ounce bottle of rum to Constable Ivan Purdy Aug. 6 produced a large amount of liquor.

Yee pleaded guilty.

* * *

Victoria army officer Maj. H. R. J. Frost, of First Battalion Princess Patricia's Canadian Light Infantry, is one of four Western Command officers posted to Ghana.

They are part of a team which will aid in training the new state's armed forces.

* * *

Winners of the Victoria Duplicate Bridge Club's tournament Tuesday evening were: North-South — 1, Marianne Powell and Jim Duprau; 2, Ethel Cleworth and Elizabeth Warren; 3, Margery Crookston and Dick Lipsey; 4, Jack Goldie and Les Stewart.

East-West — 1, Sam Duprau and Dora Duprau; 2, Walter Allen and Otto Leesment; 3, Velma Acres and Harry Brawn; 4, Evelyn Lamont and Eleanor Dinne.

* * *

Divorce court of the B.C. Supreme Court will re-open in Victoria Courthouse Monday, Sept. 11, following the summer vacation.

B.C. Appeal Court will resume in Vancouver Sept. 12 and in Victoria Sept. 18. Next sitting of the B.C. Assize Court will be Monday, Oct. 2.

ASK The TIMES

Q. Who were the Aztecs? —A.H.J.

A. The Aztecs were a powerful nation of Indians who inhabited the Valley of Mexico from about AD 1200 until the conquest by Spain in 1521. Their capital city was Tenochtitlan, now Mexico City, which had an estimated population of 100,000 when the Spaniards arrived. A very warlike people, they carried their habitual savagery over into their religion, fighting wars not only for territorial and monetary gain, but also to secure prisoners for human sacrifice. Descendants of the Aztecs still live and work near Mexico City, but their power as a group is long since broken.

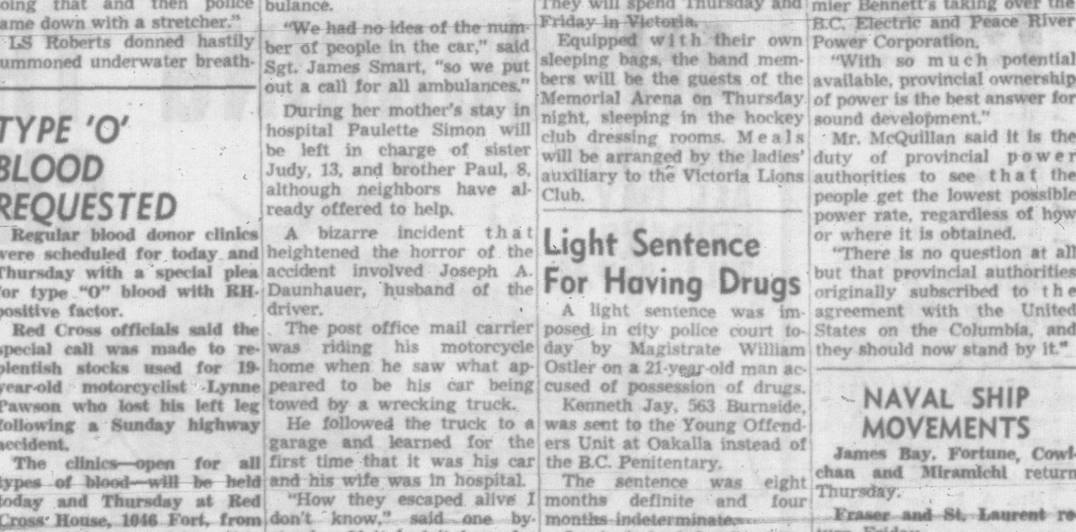

HOT CRITICISM is being aimed at Saanich council by Cadboro Bay residents for allowing relocation of this two-storey dwelling on Penrhyn. It's an eyesore, they claim, and will devaluate neighboring one-storey homes. Council claimed it could not legally prevent house from being moved to new site as it was structurally sound and conformed to building regulations.

RELOCATION PROTESTED BY NEIGHBORS

Cadboro Bay Rows Over House

A group of Cadboro Bay residents are lambasting Saanich council for allowing the relocation of a two-storey Sinclair Road house on Penrhyn Street.

The house was moved Monday following a recent council decision approving relocation.

Mrs. D. E. Bolin, 2595 Penrhyn Street, a spokesman for the group, said the house is "a great deal higher" than adjacent houses and is not in keeping with the rest of the neighborhood.

"It's an eyesore and is contrary to good planning and zoning," she said.

She claimed council bypassed a bylaw by allowing the house on the site.

The house, she said, is a foot too wide to occupy a 50-foot lot.

Building inspector Jack Taylor admitted the width of the house did not conform to the bylaw by one foot, but he added council and the building board of appeal had no other alternative but to approve relocation.

If council rejected the application on grounds the house was too wide, the owner could have turned it the other way to make it conform to the bylaw, he explained.

"This would have resulted in the side of the house facing the street," he said. "It would have looked twice as unsightly in that position."

He said council and the building board of appeal could not legally prevent the owner, Robert Fleming, from moving the house.

SHOPPING GUIDE

Cut the Midnight Capers By Light of Garden Torch

By PENNY SAVER

Gladiatorial combat in a torchlit Colosseum . . . shades of Augustus Caesar! It was a moonless black evening. Penny could hear the regular swack of a badminton racket in the neighboring garden. A sturdy yellow torch flamed and flickered in the gentle wind. Figures darted here and there, their silhouettes lighting to golden as they neared the halo of flame. The game went on.

I clambered over the back fence, pencil in hand, to take notes on what promised to be a good item for this column—that practical, wind-proof, and ever so romantic torch.

It turned out, however, that my neighbor had won it at a bingo game. But by coincidence, first stop at a hardware store this morning proved lucky. Store is selling the same torches, fitted to slim six-foot black metal poles, at $6.99 each.

Gold, orange or black cylinders at top contain kerosene and a wide wick. A metal cap attached to small chain can be placed over the wick for storage. The torch can be stabbed into the grass, to shed a warm glow over barbecue table (or badminton court).

Another sure-fire outdoor torch is a small table model, about six inches high, selling for $1.99. Bronze-toned aluminum base is fireproof. Flame will light up the outdoor supper table, and aid in repelling insects as well.

Best way of storing potatoes and other vegetables bought in bulk is a heavy plastic scoop tray, about eight inches deep. Bin is 17 inches long, and slopes down for easy cleaning. One bin is priced at $2.49, and, should you buy two or more, bins will fit neatly together in a vertical position.

If you would like to know where Penny did her shopping, EV 2-3131 is the number to call.

Mr. and Mrs. John William Lord, 36 Gorge Road East, wish to announce the engagement of their eldest daughter, Jacquelaine Anne (Jackie) to Sub-Lt. Lorne S. McDonald, HMCS Shearwater, N.S., younger son of Mr. and Mrs. Allan McDonald of Haney, B.C. The wedding will take place on September 2, at 7.30 p.m., in St. Mary's Anglican Church. (Miss Lord's photo by Campbell Studio.)

WHY GROW OLD?

By JOSEPHINE LOWMAN

Cover Collar Bone With Right Exercises

An unusually prominent collar bone spoils the beauty of many a neck. Sometimes this is due to extreme underweight. If you are very thin, you do not have the padding which your heavier sisters have and naturally all of your bones show more. In this instance a gain in weight will help.

Lowman

Sometimes a prominent collar bone is simply due to bony structure, like the shape of a kneecap or the bones in your hands. Exercises which develop the muscles of the chest and neck will help some, but you can't change your bone structure.

Posture is the culprit more often than you realize. If you slump and allow your shoulders to droop forward, your collar bone is much more noticeable. Sit in front of a mirror and look at the difference when you droop forward and when you straighten your spine and pull your shoulders back.

This exercise will be helpful. Stand tall. Raise your arms out at your sides, shoulder-height, palms facing forward. Bend your elbows slightly as you swing your arms forward. At the same time clench your fists. Relax fists as you return your arms (straighten elbows) to the side, shoulder-height position. Continue.

Another: Stand with your arms hanging at your sides in a relaxed manner. Make circles with your head. Circle first in one direction and then in the other. Do this slowly, trying to make circles complete.

If you would like to have my exercises for the neck, send a stamped, self-addressed envelope with your request for leaflet No. 18. Address Josephine Lowman in care of this newspaper.

When Planning Vacations, Consider Beautiful
VANCOUVER ISLAND, B.C.
The ISLAND HALL HOTEL and MOTEL
Invite you to make this famous resort your headquarters. Located mid-Island right on beach on Strait of Georgia in centre of Island's scenic beauty. Easily reached, comfortable, hospitable in Old-World atmosphere. Excellent meals, warm sea bathing. Fishing. Games. And just relaxing. 10% discount on vacations of week or longer except between July 1st and Labor Day.
For information write,
Mary Sutherland, Eileen Allwood, Owners-Managers
PARKSVILLE, V.I., B.C.

TODAY'S RECIPE

PLUM NUTTY

Four cups prepared plums (about 2 quarts ripe plums), ½ cup orange juice, 1⅛ teaspoons grated orange rind (optional), ½ cup finely chopped walnuts, 6 cups (3 lbs. 6 ozs.) sugar, 1 box powdered fruit pectin.

First, prepare the fruit. Pit (do not peel) about 2 quarts fully-ripe plums. Cut in pieces and chop. Measure 4 cups into a very large saucepan. Add orange juice, orange rind and nuts; mix well.

Then make the jam. Measure sugar and set aside. Add powdered fruit pectin to fruit in saucepan and mix well. Place over high heat and stir until mixture comes to a hard boil. At once stir in sugar. Bring to a full rolling boil and boil hard 1 minute, stirring constantly. Remove from heat and skim off foam with metal spoon. Then stir and skim by turns for 5 minutes to cool slightly, to prevent floating fruit. Ladle quickly into glasses. Cover jam at once with ⅛-inch hot paraffin.

Yield: About 10 medium glasses (5 pounds jam).

'THE BETTER HALF By Bob Barnes

"This is the thirty-fifth straight year I've had to postpone my expedition up the Amazon due to pressure of other matters."

BABIES THRIVE ON PACIFIC

IT'S THAT FRESHER, SWEETER FLAVOR OF THE ONLY EVAPORATED MILK PROCESSED IN B.C.

Membership Grows, Work Increases

LONDON, Ont. (CP)—While the Canadian Federation of University Women now has more than 10,000 members, it is not growing as fast as the enrollment of women in the country's universities, federation President Mrs. A. S. Morton of Saskatoon said Tuesday night.

This was understandable in view of the number of professional organizations claiming the participation of university graduates, Mrs. Morton said in an interview.

During business sessions Tuesday at the triennial conference vice-presidents and provincial directors reported on the growth and local activities of university women's clubs.

Discussion groups were held on education, international relations, libraries and creative arts and status of women.

Persistence Gets Results

LONDON, Ont. (CP) — A campaign by the Canadian Federation of University Women for the acceptance of women as members of government bodies is beginning to show results, the federation president said Monday.

Mrs. A. S. Morton of Saskatoon told delegates to the 15th triennial conference that the federation has made "persistent reminders to the government that women can be very useful members on many of the boards and consultative and governing bodies."

She reminded the 400 delegates convening at the University of Western Ontario that a woman has been appointed to the National Parole Board, and another was a member of the Canadian delegation sent to the Commonwealth conference on education at Oxford in 1959.

Moose Picnic

Women of the Moose, Chapter 25, and B.C. Moose Association, Lodge No. 1390, will hold their annual picnic next Sunday at Sunny Shores, Sooke. Buses will leave Moose Hall, 514 Fort Street, at 10 a.m. Tea, coffee, milk and sugar will be provided. There will be sports and entertainment.

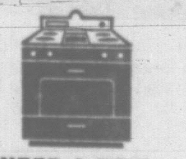

NEED A NEW STOVE OR 'FRIDGE?
BUY 'EM WITH A LOW-COST LIFE-INSURED
SCOTIA PLAN LOAN
THE BANK OF NOVA SCOTIA

YOUR CHILDREN'S EYES

Children need special attention in many ways—especially when it comes to fitting them with eyeglasses. At Prescription Optical Company your child receives this special attention. Prescription Optical Company takes the time and they have the patience and understanding to make certain your youngster's glasses will provide him with both good appearance and absolute comfort. If your child requires glasses, bring the prescription to one of our two offices where experience serves you well.

Member of Canadian Guild Dispensing Opticians

Prescription Optical

EV 4-5914 Campbell Building 1025 Douglas St. — CONTACT LENSES — and — EV 4-7937 Medical Arts Building 1105 Pandora Ave.

FINAL SUMMER CLEARANCE

FURTHER REDUCTIONS ON ALL SUMMER MERCHANDISE

TROTTERS As low as $14.95

TOPPERS As low as $12.95

Full-Length COATS Values to $49.95. Now $24.95

DRESSES TWO GROUPS
Regular $29.95. SALE $10.95
Regular $19.95. SALE $6.98

JEAN BURNS Ltd.
1211 DOUGLAS STREET PHONE EV 3-2033

ANNOUNCING THE OPENING OF DICK'S CHILDREN'S WEAR DEPT.

OPEN WED. ALL DAY—FRIDAYS TILL 9 P.M.

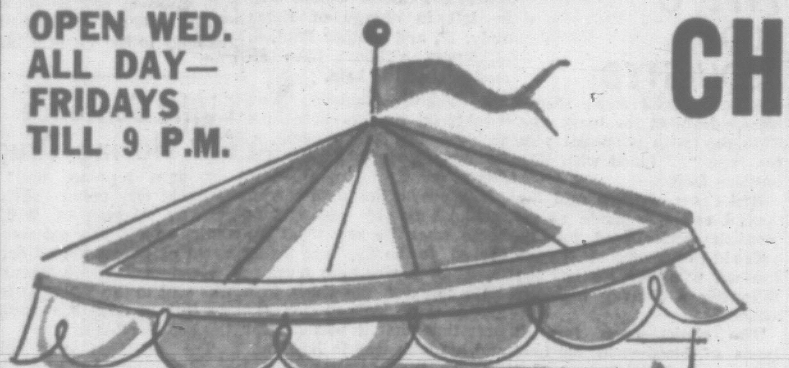

THURSDAY, AUGUST 17th, 9 a.m.

A major expansion has taken place at Dick's Ladies' Wear, as we open our spacious, all new, gaily decorated children's department. A timely selection of outer wear only is featured, for girls from 7 to 14 years of age. And, most important of all . . . each piece of merchandise has been selected for the good quality you expect to find at Dick's and offered at our consistently lower every-day prices. Come to our opening and be prepared for "eye-opener" values you never thought possible.

DUE TO THE CONTINUED DEMAND OF OUR CUSTOMERS

This large, new department, catering exclusively to the young miss, is the result of repeated requests by Dick's value-wise customers. A similar class of merchandise for the children as in our ladies' wear . . . with the same comparatively lower prices, has long been in demand. Shop here for back-to-school.

SAVE MANY, MANY NEEDED DOLLARS!

EASY CREDIT TERMS
No Carrying Charges
Six Months to Pay

EXCELLENT VALUES IN BACK TO SCHOOL CLOTHING!

GIRLS' SWEATERS
Extra Special sale of 100% Orlon sweaters in pullovers and cardigans, in plain and fancy styles. In all the wanted colors . . . Sizes 12 to 16. Regular $4.95 to $6.95. Special, each $2.99

SKIRTS
Be sure and see the lovely skirts, all in the newest knife, unpressed and box pleats, also sheath style. Arnel, sealskin and novelty fabrics. Made by Canada's leading skirt manufacturers. Lovely new fall shades. Sizes 8 to 14. $4.98 to $7.98

GIRLS' DRESSES
A beautiful selection of dresses for school and better wear . . . Cottons, arnel, plaids, wools in newest fall colors. Excellent fit and good wearing qualities . . . Sizes 7 to 14. $2.99 to $7.98

COATS
All-wool coats with quilted lining, many with fur collars and back treatment. Generous cut and well made in the new fall colors. Sizes 7 to 14x. $15.95 to $22.95

2-PC. SETS
All-wool suits in all-around pleated and box-pleated skirts. Very expertly designed to give a smart appearance and excellent wear. In the season's newest shades of cerise, kelly, bule, mulberry and black. Sizes 8 to 14 $15.95

GIRLS' SWEATERS
Pullovers and Cardigans in soft 100% high-bulk orlon . . . also Bulkies, excellent for school and home wear. Many lovely colors to choose from. Sizes 8 to 14 $3.98 to $5.98

SLIM JIMS
For play and dress-up occasions . . . in corduroy and wool worsted. Plain colors and plaids. Sizes 7 to 14. $2.98 to $6.98

ALL-WEATHER COATS
In three-quarter and full length. Suede pile lined, reversible poplin, jersey . . . suede quilted lining, cotton quilted lining with hood. Sizes 8 to 14x. $11.98 to $29.75

COMPARE OUR PRICES! YOU'LL SEE WHY IT PAYS TO SHOP AT DICK'S

DICK'S CHILDREN'S WEAR DEPARTMENT

DOUGLAS AND JOHNSON ST. PHONE EV 3-7552

Cadboro Bay provides the backdrop for this attractive picture of Lt.-Cmdr. Paul McCulloch, Mrs. McCulloch and their children, Gillian, four; Sandy, five, and Ian, six. The McCullochs have been visiting in Victoria since early August but fly back to Halifax, where Lt.-Cmdr. McCulloch is stationed in HMCS Bonaventure, on Monday. Picture was taken at the Beach Drive home of Lt.-Cmdr. McCulloch's grandmother, Mrs. C. E. McCulloch, but the family is presently visiting Mrs. Sybil McCulloch in her home on Prospect Lake Road. (Photo by Bill Halkett.)

Women

Women's Editor Elizabeth Forbes

Summer Guests From England

Miss Ivy Bates and Miss May Bates of Rushden, Northants, Eng., are summer guests at the Cochrane Street home of their brother-in-law and sister, Mr. and Mrs. J. W. Holyoak. When the Holyoaks were married at St. Mary's Church, Higham Ferrers, Northamptonshire in 1914, the two sisters were bridesmaids. Last Saturday they were special guests when the couple celebrated their 47th wedding anniversary. About 20 guests attended the celebration. The Misses Bates will return to England in October.

At Shawnigan

Victorians who have recently been enjoying the sunshine and swimming at Shawnigan Lake include guests at the Shawnigan Beach Hotel, Mr. and Mrs. J. Donald Smith with Wendy and Sherry, Dr. and Mrs. Ross Henry with Caroline and Alison, Mr. and Mrs. George Gray, with Michael, Christine, Miss Pamela Gray and nieces, Diane and Debbie, Mr. Roger Perullet, with Kathy and Jerry, Mrs. Harold Heighes, Mr. J. Cowley and Mr. and Mrs. D. R. Fraine.

Newlyweds Visit

Mr. and Mrs. William A. Holland, who were married last Saturday in Halifax, N.S., arrived in Victoria this afternoon to visit the groom's parents, Lieutenant and Mrs. C. M. Holland, at their Park Terrace home, and his brother-in-law and sister, Mr. and Mrs. S. Downs. The bride is the former Miss Joan Bernice Burns of Halifax.

In September

Mr. and Mrs. Arthur G. Kinnis, 3821 Synod Road, wish to announce the engagement of their only daughter, Mary Anne, to Mr. Ernest Wayne Ladner, son of Mr. and Mrs. Ernest Ladner of North River, P.E.I. The wedding will take place on Tuesday, Sept. 5, at 7 p.m., in the Rundle Memorial United Church, Banff, Alta.

At Wedding

Out-of-town guests in Victoria last weekend for the marriage of Miss Delphine Cecelia Forbes and Mr. John K. Marshall included Mr. Cecil Forbes, Salmon Arm; Mrs. M. Hickey, Port Alberni; Mrs. M. North, Nanoose Bay, and Mr. and Mrs. M. Taylor with Linda, Darcy and Mel, Mr. and Mrs. Donald Marshall and Mr. and Mrs. Sterling Chambers, all of Vancouver.

Parties

Miss Marie Franklin, whose marriage to Mr. Robert Mahan takes place on Friday, had recently been honored at several showers.

Mrs. Gilbert Holt, assisted by Mrs. L. Melander, gave a shower in her Fernwood Road home. Miss Franklin was presented with a pink rose corsage, and her grandmother, Mrs. John Franklin, with a red rose corsage. Guests included Mrs. Alice Edmonds, Mrs. A. S. Bednar, Mrs. R. W. Brooks, Mrs. E. Darley, Mrs. W. Craig, Mrs. H. Milner, Mrs. M. Craig, Mrs. H. Hartley, Mrs. Eva Aspinwall, Mrs. W. Cluff and Miss Lynn Craig.

Ladies of the Free Methodist Church also arranged a shower for Miss Franklin, held in the Blackwood Street home of Mrs. Rosa Crandall. There were about 15 guests.

Of Personal Interest

Barbecue Party

Mr. Ian G. McGillivray was host Saturday evening in his Admirals Road home when 35 staff members of the Bank of Nova Scotia enjoyed a musical evening, barbecue and dance.

Engaged

Mr. and Mrs. K. L. Roach, 1179 Munro Street, are happy to announce the engagement of their eldest daughter, Loreen Marie, to Mr. William John Allen, son of Mr. and Mrs. J. Allen of Prince George, B.C. The wedding will take place on Saturday, September 9 at 8 p.m. in St. Saviour's Church with Rev. D. Kendall officiating.

RELIABLE
FURNITURE REFINISHING AND REPAIRS
SPECIALTY FINISHERS LTD.
731 Discovery St. EV 2-4613

Pastel Tones in Wedding Decor

Attendants gowned in pastel shades walked with Miss Sharan Moon up the aisle in St. Luke's Anglican Church for her recent marriage to Robert John Alexander Thomson. Baskets of pastel gladioli and stocks decorated the church for the evening ceremony at which Rev. T. D. B. Ragg officiated.

Parents of the principals are Mr. and Mrs. G. C. Moon, 1551 Derby Road, and Mrs. J. Davey, 950 Lampson Place; and the late J. M. Thomson.

Full, hooped skirt of the bride's gown of nylon sheer over net and taffeta was accented by a large bow at back waistline. Appliqued flowers and aurora borealis sequins formed a delicate trimming for the scooped neckline of the fitted bodice. Sleeves ended in lily points. Appliqued chapel-length veil was held in by a tiara of pearls and aurora borealis sequins. Bride carried a bouquet of red roses, white carnations and stephanotis.

Fan-shaped bouquets of pink and white carnations complemented the pastel gowns of the attendants. Sister of the bride, Miss Heather Moon, was maid of honor in pale turquoise. Bridesmatron Mrs. J. Gray wore pale pink and bridesmaid Miss Linda McGuffie wore pale green.

Best man was John Biggs and ushers were Michael Kennedy and Patrick Phipps.

Major W. C. Roberts proposed the toast to the bride at a reception in St. Luke's parish hall.

For a honeymoon trip to the United States, the bride donned a powder blue suit with white accessories and a red rose corsage. Upon return, the couple will live at 1811 Oak Bay Avenue.

BETWEEN OURSELVES

They've Been Bicycling In Scotland for Years

By Elizabeth Forbes

Bicycling, urged as a health measure by masseur Ove Witt, may be new in Victoria but in Scotland its been popular for years.

Forbes

It is not done en masse, on one particular day (one hundred Victorians tried it out last Sunday) but it is done continuously by people of all ages, throughout the year.

When I was making my way by car around Scotland last month, I met these cyclists everywhere.

There were family groups—mother, father and children. There were elderly men and women, boys and girls, and here and there a lone man or woman, peddling up over the moors or down in the glens.

And it wasn't easy peddling. For there would most likely be a knapsack strapped on the shoulders of the cyclist and, in many instances, light camping equipment on the back of the bicycle.

If you didn't see them actually cycling, then they would be resting on a grasy slope beside the road. Stretched out flat on their backs, bicycles by their sides, packs off, eyes closed, faces to the sky—all their cares forgotten.

Walking (not hiking) is even more popular than bicycling. Again I saw family groups, elderly men and women, young girls and boys following well marked paths, (worn bare by succeeding generations of walkers) over the moors and around the lochs.

They, too, carried packs on their backs, bigger and bulkier than any the cyclists carried.

Older men and women invariable had canes or staffs to assist them. Young girls and boys wore shorts and shirts, with plastic raincoats and hats for emergencies. And the girls were carrying just as heavy packs as the boys.

Bicycling and walking trips are the popular ways of spending a yearly vacation, I was told.

Weather? "It doesna worry us," a young man assured me as we waited for a ferry to take us from Kyle of Lochalsh to Kyleakin on the Island of Skye.

He wasn't exaggerating. Weather doesn't bother them.

Weather Never Stops Outdoor Holiday

I saw the Scots picnicking in the open, with a typical "mist" falling and a chill wind blowing.

They roll out a ground sheet, from the back of their cars, put up a plastic tent top without sides; get out little spirit lamps to make their tea and sit on small folding chairs at smaller folding tables eating their sandwiches and cookies with quite evident enjoyment.

Cyclists and walkers rarely bother with the tent top. They sit in the lea of a rock or under a tree, with their spirit lamps and their food, no matter what the weather.

And they are the healthiest looking people, young or old, I've seen in a long time. Their cheeks are pink, their skin brown and freckled and their eyes (nearly always a clear blue) are bright and keen.

They walk with a "lilt" in their step that carries them up over the heather-topped moors with the ease of long practice. They ride with a measured rhythm, neither slow nor fast, that keeps them moving steadily along the roadsides.

They go hatless and coatless except when the "mist" is falling. And they sing or whistle as they walk or ride, whether in groups or alone, their voices drifting away behind them in a pleasant blending of sound.

With all this in mind, I'd say Ove Witt has the right idea. And if he is successful in starting the habit of bicycling—or of walking—over here, Victorians will surely be on the way to throwing away their pills and their poultices and getting back to a simple—but efficient—way of health.

CLUB CALENDAR

Daughters of St. George, No. 238, Friday at 7.30 p.m., K of P Hall.

Ontario Social Group of Victoria, meeting tonight at 8, 1400 Broad Street.

Bridal Attendants Wear Pretty Coral-Toned Gowns

Attendants wearing gowns of coral-toned taffeta walked with Miss Rita Gallagher up the aisle of St. Luke's Anglican Church when she exchanged marriage vows with Alexander Irvine Jr.

Rev. T. D. B. Ragg officiated at the wedding. Parents of the couple are Mr. and Mrs. Thomas Gallagher of Victoria and Mr. and Mrs. Alexander Irvine of Glasgow, Scotland.

Given in marriage by her father, the bride wore a white, full-length gown of lace over taffeta, accented with a half cummerbund and a flowing train of heavy satin. A shoulder-length veil of fine net misted from a coronet of tiny seed pearls. Her bouquet of coral roses with fern complemented colors in gowns worn by her attendants.

Mrs. Leona Brice was matron of honor, with the Misses Helen Fisher, Sandra Stuckey and Jill Stuckey as bridesmaids. They carried white and coral carnations.

George Stuart was best man, with Robert Herbertson, David Fanthorpe and Norman Gallagher escorting guests to pews marked with roses.

A reception was held in Chez Marcel, where Charles Mills proposed the toast to the bride.

For travelling on a honeymoon trip to San Francisco, the bride selected a navy blue silk shantung suit with white accessories and a corsage of white roses.

Mr. and Mrs. Irvine plan to make their home in Victoria.

FASHION JEWELRY
CLEARANCE CONTINUES
With Many More Items Added
59¢ each or 2 for $1.09
Others at ½ PRICE
MID-SUMMER
WATCH SALE
SAVE 10% to 50%
On Famous-Make Watches
EASY TERMS OR LAYAWAY
ROSE'S LTD.
1317 Douglas St., EV 3-6014 JEWELERS

SO VERY VERSATILE
BACHELOR CHESTS
for every room — every taste and every budget . . .
Delightfully decorative — immensely practical. Try them in pairs for accents . . . use one to dramatize dining room furniture . . . so many ways to justify the tiny cost! Protected by durable DuPont "Dulux" finish.

French Provincial, in cherry. With writing shelf, 4 drawers. 109.00
Pure Danish style, in walnut. Distinctive brass pulls. 3 drawers. 85.00
Note the convenient sliding writing shelf in some designs.
Authentic Colonial style. Warm cherry wood. 4 drawers. 109.00
Bow Front. 18th Century style, in mahogany. 4 drawers, writing shelf. 79.50
Many Other Designs Including Chinese design in Red, Black and Aqua enamel.
HOME Furniture COMPANY
825 FORT ST. (Above Blanshard St.) Phone EV 2-5138

GIFTS OF JEWELLERY
Sterling Silver Lockets, from $2.25
10k. Gold-filled Lockets, from $3.75
Sterling Silver Crosses, from $2.00
10k. Gold-filled Crosses, from $2.50
10k. Gold Crosses, from $5.00
Sterling Silver Bracelets, from $3.00
Tubular Bracelets, $6.00
Sterling Silver Baby Bangles, from $1.50
F. W. Francis LTD.
Kitty-Corner from the Bay
1684 DOUGLAS STREET
Phone EV 4-7611

For FALL
In One and Two-Piece Dresses and Jacket Dresses. Wools, Knits, Matte Jersey, Blin et Blin all join to make this one of the most colorful seasons we've seen. Reds, green, brown, greys, blacks and featuring Magenta—this season's high shade. Sizes 12 to 22 and half-sizes.
$16.85 to $79.50
Specializing in Better Maternity Fashions
AVENUE DRESS SHOP
"A Home-Owned Shop with YOU in Mind"
2259 Oak Bay Ave.
EV 6-2523

Munday's
1203 DOUGLAS STREET

LAST THREE DAYS
THURSDAY • FRIDAY • SATURDAY
Summer Shoe Clearance
You buy the best at Munday's — "De Liso Debs," "Panorama," "Paradise Kittens," "Amalfi," "Joyce," "Vitality," "Ramona," "Air Step," "Geppetto," etc. . . . each the finest in its class.
NOW! Many Shoes at Half Price and Less!
We Urge You To Be Here Early Tomorrow!
Women's Style Shoes Reg. $17.95 to $21.95 Geppetto - Panorama - Paradise Kittens - Vitality and other famous makes. New Low Price for the Summer Clearance $11.95
Women's Style Shoes Reg. $15.95 and $16.95 Air-Step - Accent - Geppetto and other famous makes. New Low Price for the Summer Clearance $8.95
Large Group of Amalfi Famous Italian Shoes None Finer Reg. $16.95 to $19.95 New Low Price for the Summer Clearance $11.95
SORRY! No Refunds No Exchanges No Charges No Deliveries at Sale Prices
A Large Group of Short Lines of Style Shoes
Reg. $16.95 to $24.95
Ramona - De Liso Debs - Vitality and others
Only two or three pairs of a kind
Reduced to a very low price for a Quick Clearance $3.00

DEAR ABBY

But Who Ends Up Paying the Piper?

By ABIGAIL VAN BUREN

DEAR ABBY: You hear about high school girls who are sent away to homes for unwed mothers to have their babies. They are told it is better to leave their babies behind, to forget they were ever mothers, and start life over again.

Why not make the girl who has sinned stay home and face the music? I am sure it would teach her a lesson. At least if she had to stay home and take care of her baby she wouldn't have so much time on her hands that she would go out and do the same thing over again.

GRANDMOM OF 12.

DEAR GRANDMOM: What about the child? How would YOU like to be the child of an unwed mother, forced to grow up in a community where everyone knew the circumstances of your birth? When a young girl makes one mistake, and is forced to "face the music," the child suffers more than the mother profits.

* * *

DEAR ABBY: I have an adorable granddaughter who is 15 years old. She is petite (size 9) and has a beautiful face. For the past two years she has refused to cut her hair. She sets it in large rollers every night. When she combs out her hair, her head looks three times its normal size. She thinks it looks wonderful. When her mother tells her she looks like a freak, she puts up a big argument. I think it spoils her appearance. What would you do if she were YOUR granddaughter? Thank you.

DISGUSTED.

DEAR DISGUSTED: If she were my granddaughter I would give her as much advice as she asked me for.

* * *

DEAR ABBY: What is a person supposed to do when she is asked to sit through a private fashion show? I have a friend who can afford vacations and beautiful clothes, but I can't. She will invite me to her house and ask me to sit down while she models all the beautiful new outfits she has bought for her vacation. I try hard to conceal my envy, but when I go home I break out in tears. I really like this person, and feel very guilty about not enjoying her good luck as much as I pretend. How can I overcome this feeling?

ASHAMED.

DEAR ASHAMED: You have yielded to a human failing. Look up the Tenth Commandment, and count your OWN blessings.

* * *

CONFIDENTIAL TO JERRY: Talk is not always cheap. You can be sued for slander.

* * *

Everybody has a problem. What's yours? For a personal reply, write to Abby in care of this paper. Enclose a stamped, self-addressed envelope.

* * *

For Abby's booklet, "How To Have a Lovely Wedding," send 50c to Abby, 205 Park Road, Burlingame, Calif.

Mr. and Mrs. Clarence R. Arnold, 86 Sims Avenue, announce the engagement of their daughter, Marilyn Helen, to Mr. W. Clinton Williams, son of Mr. and Mrs. W. H. Williams of Victoria. The wedding will take place in St. Andrew's Cathedral on Friday, September 1, at 7 p.m., with Fr. B. Hanley officiating. Attendants will be Miss Sandra Jones, and Miss Joan Cannon. Mr. Carl Williams will be best man, with Mr. Gary Bosence, Mr. Robert Arnold and Mr. Lawrence Williams as ushers. (Gibson's Studio.)

Of Personal Interest

Co-Hostesses

Mrs. P. Mace and Mrs. R. Mayhew were co-hostesses at a shower in the Holly Street home of the latter, in honor of Miss June Beecroft, whose marriage to Mr. John DeJong takes place next Saturday. The bride-elect was presented with a rose corsage while her mother, Mrs. F. Beecroft, and Mrs. D. DeJong, mother of the groom-elect, received corsages of white and mauve violets. Invited guests were Mrs. R. Day, Mrs. J. Lindsay, Mrs. J. Wheller, Mrs. F. Heywood, Mrs. F. Dorland, Mrs. H. Mace, Mrs. H. Macdonald, Mrs. W. Beecroft, Mrs. R. Harris, Mrs. D. Mayhew, Mrs. C. Mayhew, Mrs. J. Armstrong, Mrs. R. Hazel, Mrs. W. Noble, Mrs. T. Cooper, Mrs. W. McArthur, and the Misses Rose Cardin, Thelma Noble, Donna Campbell, Fay Lundblad, Martha Claybourne, Frieda Stewart, Arlene Dorland, Heather Brotherson, Lynda Beecroft, Fay Fletcher and June Kelly.

Shower

Miss Mary Nicholson and Mrs. K. Leighton recently entertained at a shower party in honor of bride-elect, Miss Cari Palmason. Pink rosebud corsage was presented to the bride-elect and corsages of pink carnations were given to her mother, Mrs. T. O'D. Walton, and mother of the groom-elect, Mrs. D. J. Mesher. Gifts were in a decorated wishing well. Guests included Mrs. J. Blaauw, Mrs. V. Christensen, Mrs. J. Cruickshanks, Mrs. A. Davies, Mrs. E. Exton, Mrs. R. Jamieson, Mrs. G. Mesher, Mrs. C. Nicolson, Mrs. H. Nicolson, Mrs. W. H. Nicolson, Mrs. W. J. Nicolson, Mrs. C. Speak, Mrs. W. Smith, Mrs. J. Weir, Mrs. C. Wilkins and the Misses Vivian Briggs, J. Crowther, Susan Exton, Phyllis Nicolson, Kay Nicolson and Dorothy Nicolson.

Listen to . . .
"Page's of Melody"
Sundays, 2 p.m. on Radio CFAX, Dial 810

"This is fresh lemonade weather!"

There's nothing more thirst-quenching than ice-cold lemonade in a glass as tall as the temperature. *Made with fresh Sunkist Lemons, of course.* No other summer-time drink has quite the same delicious, tart-sweet tang. Fresh lemonade costs only about *half* as much as canned or bottled drinks, tastes ten times as good—and is a hundred times better for you!

Add a little lemon, add a lot to life

Sunkist

The way the best lemons sign their name

PEMBERTON
KINDERGARTEN and DAY CARE
AGES 3 to 5

"NO SOUL TOO SMALL TO LEAD
NO MIND TOO YOUNG TO MOULD
NO BODY TOO WEAK TO BUILD"

EDUCATION—PRICELESS, INDESTRUCTIBLE

- Fully Qualified Staff
- Near Town Location
- 3 Acres Lawns and Gardens
- Transportation Optional
- Class "A" Chauffeurs
- Radio Controlled

750 PEMBERTON ROAD AT ROCKLAND
INQUIRIES EV 2-0222

Prices Effective Aug. 17, 18, 19

Tender, Tasty
Cross Rib Roasts
Lb. 49c

Fresh
Bologna
Picnic Lunches, Snacks M-M—Good!
In the Piece, lb. 29c

SUNKIST
Orange Base
The Kids Really Love This
3 for 39c

NOLA
Broken Shrimp
Ideal for That Shrimp Salad
37c

AYLMER
Asparagus Cuttings
Make Delicious Sandwiches
2 for 39c

PUREX WHITE
Toilet Tissue
Don't Miss This One!
4 for 49c

SCOTT
Paper Napkins
A Must in Every House
2 for 35c

LIBBY'S
Corned Beef
Ideal for a Quick, Cold Supper
49c

ROYAL CITY
Pork and Beans
15-oz. 3 for 39c

FRESHIE
Margarine
The Best on the Market
2-lb. Block 53c

Delicious ELCEE
Instant Coffee
You Just Can't Beat This Value
6-oz. 69c

HEINZ
Cooked Spaghetti
3 for 49c

JAVEX
Bleach
64-oz. ONLY 35c

STUART HOUSE
Pie 'n' Picnic Plates
Ideal for Your Picnics or Camping
29c

THE KING OF THE POTATO
Yakima Gems
You'll Love These Beauties
10-lbs. 59c

CRISP, CRUNCHY LOCAL
Carrots
"The Very Best"
2 bunches 19c

DELICIOUS OKANAGAN CANNING
Peaches
Approx. 18 lbs.
A Home-Canned Peach Cannot Be Beat
case 2.39

INDEPENDENT LOW COST MARKETS

WE RESERVE THE RIGHT TO LIMIT QUANTITIES

VICTORIA OFFICE
TELEPHONE EV 2-3131

CLASSIFIED WANT ADS

DUNCAN BUREAU
TELEPHONE 1600

SUBSCRIPTION RATES

Wherever carrier service is maintained, $2.00 per month.

Single copy sales price 10 cents daily; 14 cents Saturday.

By mail: Canada, Great Britain, Yukon Territory, one year $18.00; six months, $10.00; three months, $5.00; single months, $2.00. Australia, month, $2.50; U.S.A., foreign, $3.00 per month. (Weekend) Saturday only, Canada, $7.00 per year; Australia, $8.50 per year; U.S.A. foreign, $9.00 per year.

Authorized as second class mail, Post Office Department, Ottawa. Member Audit Bureau of Circulations.

CLASSIFIED RATES

19c per line per day; 54c per line for three days; $1.00 per line for six days; $3.70 per line for the month (26 days). Above rates apply to consecutive insertions. Minimum advertisement two lines only. Contract rates on application.

Birth notices, $1.25 per insertion.

Marriages, Engagements, In Memoriam Notices, Cards of Thanks, Death and Funeral Notices, not exceeding 12 lines, $1.75 first insertion and $1.25 subsequent insertions. Each additional line, 16c daily.

TERMS OF PUBLICATION

In the event of an error occurring, the liability of Victoria Press, Ltd., shall not exceed the charge for the space actually occupied by the item in question.

The Victoria Press Ltd., shall not be liable for the non-insertion of any advertisement beyond the amount paid for such advertisement.

DUNCAN BUREAU

Duncan Chamber of Commerce Bldg., Post Office Box 182. Telephone Duncan 1600.

All advertising copy will be subject to the approval of the Victoria Press Ltd., who reserve the right in its sole discretion to classify, reject or insert copy furnished.

All claims of error in publication shall be made within 12 hours thereafter, and if not made shall not be considered. No claim will be allowed for more than one incorrect insertion nor for errors not affecting the value of the advertisement.

United States representative, DeClerque Shannon, New York, Chicago, Detroit, Cleveland, Atlanta, San Francisco, South Pasadena.

Eastern Canada representative: FP Publications, 330 Bay Street, Toronto, Ont.

Replies to private box numbers now available only from 9.00 a.m. to 5.30 p.m., Monday to Friday inclusive, at the main office of Victoria Press Ltd., 2631 Douglas Street, and at the Duncan Bureau, Duncan Chamber of Commerce Bldg.

1 BIRTHS

HUGHES—Born to Mr. and Mrs. Ronald P. Hughes, 1017 Fairfield Rd., Victoria, B.C., at St. Joseph's Hospital on Aug. 10, 1961, a daughter, Cheryl Eileen, a sister for Gregory.

McALPINE—Born to Pat and Fraser (nee Townsend) McAlpine, 129 Medina St., Victoria, B.C., at St. Joseph's Hospital on August 12, 1961, a girl, Janet Lee, 8 lbs. Many thanks to Dr. Reilly and the maternity staff.

MOE—Born to Mr. and Mrs. K. G. Moe, 7716 Taylor Street, at the Royal Jubilee Hospital on August 12, 1961, a girl, Patricia Jean, a sister for Judy.

SAROYA—Born to Mr. and Mrs. Karnail Singh Saroya, Paldi, B.C., at the Royal Jubilee Hospital on August 14, 1961, a son.

THOMPSON—Born to Mr. and Mrs. Lawrence Thompson of 3049 Albina St., at Royal Jubilee Hospital on Aug. 7, 1961, a daughter, Rosanne Audrey, a sister for Susan and Evelyn. Many thanks to Dr. Kinloch and maternity staff.

3 MARRIAGES

KENWARD-DALGLEISH — On July 31, 1961, in the Chapel of St. Mary's Church, Vancouver, by Rev. E. D. Eldridge, Gordon Lewis Kenward, son of Mrs. Kenward of Kelowna and the late Mr. A. Kenward, to Helen Emily Dalgleish, daughter of the late Mr. and Mrs. John Milton of Kamloops.

5 DEATHS AND FUNERALS

EVANS—In hospital, in Victoria, on August 15, 1961, Ernest William Evans, aged 62 years, of 1177 Roslyn Road, born in Hull, England, and a resident here since 1936. He is survived by his wife, Lillian, three sons, Ernest Randall of Toronto, James Ian of Prince George, and Peter Floyd of Edmonton; five grandchildren; his mother, Mrs. Emily Evans, of Victoria, and one sister, Miss Madge Evans of Toronto, also a brother, John Evans, in Vancouver. The late Mr. Evans was a member of the Masonic Order, and was well known as a former director of the B.C. Travel Bureau. Funeral services will be held at McCall Bros. Funeral Chapel, Johnson and Vancouver Streets, on Friday, August 18, at 3.15 p.m., followed by cremation. (Flowers gratefully declined.)

HARRIS—On August 12, 1961, at Victoria, B.C., Thomas Frederick Harris, aged 71 years; born in England and a resident here for many years. Survived by one sister in England. Funeral service Hayward's Chapel, Friday, August 18, 1961, at 10.30 a.m., Rev. Canon S. J. Wickens officiating. Interment Colwood Burial Park.

LESLIE — In Victoria, on Monday, August 14, 1961, John Leslie, of 1042 Roslyn Road. He was born in Scotland and has been a resident of Victoria for the past 10 years. He leaves a daughter in England, a brother in Vancouver and a sister at Halfmoon Bay. Funeral services will be announced later by Chaplin's Funeral Chapel.

5 DEATHS AND FUNERALS

HULL—Suddenly at Sooke, B.C., on Aug. 14, 1961, Dennis Michel Hull, age three years, five months; beloved son of Mr. and Mrs. Raymond Harry Hull of Wright Road, Sooke, B.C. He leaves, besides his loving parents, five brothers, Clinton, Melvin, Wayne, Patrick and Timothy, at home; his paternal grandmother, Mrs. Vera Hay, Santa Barbara, Calif., and his maternal grandfather, Mr. H. Bassett, Victoria, B.C.

Funeral services were held in the Sands Funeral Chapel of Heather, Colwood, B.C., on Wednesday, Aug. 16, 1961, at 2.00 p.m., Rev. A. W. R. Ashley officiating. Interment in the Hatley Memorial Gardens.

MILLER — In Victoria, B.C., on August 14, 1961, Mrs. Ruth Miller, born in Cardiff, Wales, and a resident of Victoria for the past 61 years, late residence, 2931 Qu'Appelle St. She leaves her sisters, Mrs. May Cox, 1421 Grant St., and Mrs. Beatrice Kean, 1737 Lee Ave.; her nephew, F. J. Cox, Victoria, B.C.; and three nieces, Mrs. D. McCredy and Mrs. K. F. Dodsworth, Victoria, B.C., and Mrs. R. H. Warburton, Ottawa, Ontario.

Funeral services will be held in the Sands Mortuary Limited, "Memorial Chapel of Chimes," on Friday, August 18, 1961, at 3.15 p.m. Canon Robert Willis officiating. Interment in the Colwood Burial Park.

O'SULLIVAN — Denis Eroll O'Sullivan, of 3213 Service Street, at Victoria, B.C., on August 14, 1961; recently retired from the Veterans' Land Act Organization in Northern Alberta. Survived by his wife, Lyn; two sisters, Eileen of Sussex, Sheelagh of Kent, England; two brothers, Blake of Edmonton, Alta.; Gerald of Seattle, Wash.

Prayers will be offered in St. Patrick's Church at 7 p.m. on Wednesday. Requiem mass will be celebrated Thursday, August 17, 1961, at 9 a.m. Interment Royal Oak Burial Park. Hayward's, Directors.

WATSON — At the residence, 5273 Cordova Bay Road, on August 14, 1961, Mr. Samuel James Watson, aged 70 years; born in Neepawa, Manitoba, and a resident of Victoria for the past six years. He leaves his wife, Vida, at home; his sons, Al Watson, 5273 Cordova Bay Road, and Lawrence Watson, Calgary, Alberta; his daughter, Mrs. G. H. (Lyla) Shae, Victoria, B.C.; and grandchildren; and his sisters, Mrs. William Reith, Walley, North Surrey, B.C., and Mrs. Earle Chatwin, Victoria, B.C. Funeral services will be held in the Sands Mortuary Limited, "Memorial Chapel of Chimes," on Thursday, August 17, 1961, at 10.30 a.m., Rev. R. J. Molloy officiating. Interment in the Royal Oak Burial Park.

WRIGHT — In Victoria, B.C., on August 16, 1961, Mrs. Kate Wright, aged 74 years, born in Staffordshire, England, and a resident of Victoria for the past 41 years, late residence, 1015 Tattersall Drive. She leaves her husband, William, at home; three sons, G. Arthur Wright, W. Lionel Wright, 261 Maddock Avenue, and F. Fred Wright, Halifax, Nova Scotia; her daughter, Mrs. F. C. (Agnes) DeGruchy, 572 Baxter Avenue; eight grandchildren. Mrs. Wright was predeceased by her son, Dick Wright, on June 25, 1940, while serving on the HMCS Fraser.

Funeral services will be held in the Metropolitan United Church on Saturday, August 19, 1961, at 1.00 p.m., Rev. Dr. F. E. H. James officiating. Interment in Royal Oak Burial Park. Arrangements with the Sands Mortuary Limited, funeral directors.

8 CARD OF THANKS

We wish to express our deep appreciation and heartfelt thanks to Dr. A. W. Perry, Dr. M. P. Leith, Dr. H. S. Ford, the nurses and staff of Third South and Women's Medical of the Royal Jubilee Hospital, for their wonderful attention and untiring care on behalf of our dear Annie during her illness in the past year. Also to many friends for their expressions of love and sympathy and to McCall Bros.' Floral Chapel for their courteous services. —Mr. and Mrs. C. S. Russell and family.

10 FUNERAL DIRECTORS

McCALL BROS.
Funeral Chapels
1400 Vancouver St.
EV 5-4465 - EV 5-4466 - EV 5-4467

Preferred in Victoria. McCall's offer finest facilities, experienced, helpful personnel . . . sincere and dignified service at moderate cost.

THURSDAY

McLAUCHLAN, Lewis Alexander 10.00 a.m.—Royal Oak Crematorium Chapel.

FRIDAY

EVANS, Ernest William 3.15 p.m.—Floral Chapel.

TO BE ANNOUNCED

FORFERT, Marie Julie Renee (nee Maillett).

Three Funeral Chapels Dedicated to Thoughtful and Understanding Service.

SANDS
MORTUARY, LIMITED
"Memorial Chapel of Chimes"
Quadra Street at North Park Street
Victoria, B.C. EV 3-7511

SANDS
FUNERAL CHAPEL OF ROSES
Fourth Street at Sidney Avenue
Sidney, B.C. GR 5-2932

SANDS
FUNERAL CHAPEL OF HEATHER
Colwood Corners, Colwood, B.C.
GR 8-3821

THOMSON & IRVING
Funeral Chapel
Est. 1911 Formerly of Winnipeg
A Dignified and Understanding Service at Moderate Cost
PRE-NEED AT NEED
SHIPMENTS
1625 Quadra Street Phone EV 4-2612

HAYWARD'S
B.C. FUNERAL CO. LTD.
Established 1867
The Hayward Family
Bruce M. Leyden, formerly of Calgary
734 BROUGHTON ST. EV 6-3505

CHAPLIN'S FUNERAL CHAPEL
980 Quadra Street EV 4-5512
Kindness—Courtesy—Service

THEY'LL DO IT EVERY TIME
By JIMMY HATLO

11 MONUMENTAL

MORTIMER'S
MONUMENTAL WORKS
ESTABLISHED 1877
"The Finest in Craftsmanship"
633 David Street EV 3-6421

STEWART MONUMENTAL WORKS LTD. Monuments since 1896. 1408 May Street. EV 4-3452.

VICTORIA MONUMENT, LIMITED
"Memorials of Distinction"
740 Finlayson at Douglas EV 3-3834

12 FLORISTS

BALLANTYNE'S
EV 4-0555
One No.—3 Phones. Charge by Phone

BROWN'S
Flowers for Every Occasion
EV 4-6612, EV 4-3521 Nights

POSY SHOP
In The Yarrow Bldg.
623 Fort Street EV 5-2475

13 CEMETERIES AND BURIAL PARKS

ROYAL OAK BURIAL PARK
MUNICIPALLY OWNED
Plots and Cremation
Phone GR 9-3213 for particulars.
CANADA'S FINEST BURIAL PARK

14 ANNOUNCEMENTS

BURNSIDE LAWN BOWLING Club. Winners, tombola: Tickets 372, 1142, 1249; jennywig birthday: G. Almond, Mrs. Carpenter; groceries: Mrs. Holmes, G. Balfour; chicken dinner: T. Weekes.

15 COMING EVENTS

* DON'T KEEP IT A SECRET *

Please shout "BINGO" on either game that has to be won of the
TWO $500 GAMES
at the next
OPTIMIST BINGO
THURS., AUG. 17, 8 P.M.
At the CURLING CLUB

Yes, we had two $500 winners last time, one lady was so excited that she couldn't shout "Bingo." It could happen to you! The louder you shout "BINGO" the better we like it! Keep Aug. 17th open and get in on the fun! Look what's ahead! Tickets only $1.00.

$500.00—75 CALLS
$500.00—75 CALLS
(No! This isn't a duplication!)
SIX (6) $50.00 GAMES
FIVE (5) $40.00 GAMES
PLUS 10 DOOR PRIZES

HURRY! GET YOUR TICKETS
Hudson's Bay Company, Cash Office, 4th floor.
Diggon's Stationery, 1401 Gov't.
B.C. Meat Market, 632 Yates St.
Irene's Coffee Bar, 261 Cook.
Victoria Photo Supply Co. 1015 Douglas Street.
Gem Cafe, Kings Road at Quadra.
Pan Music Centre, 1609 Douglas.
Henderson's Low Cost, Richmond Road and Fort Street.
Also at Curling Club office
Refreshments — Solarium Junior League.
No children under 16 years.
"HELP US HELP A BOY"

You want service?
YOU GET SERVICE
at St. Patrick's Bingo.
You want comfort?
YOU GET COMFORT
at St. Patrick's Bingo.
You want good prizes?
YOU GET GOOD PRIZES
at St. Patrick's Bingo.
You want more chances to win
YOU GET MORE CHANCES TO WIN
at St. Patrick's Bingo.
This week, we'll play
PROGRESSIVE BINGO
$175 ON ONE GAME

Three prizes, $25, $50 and $100 must be won on the same game! Then the junior jackpot's just waiting for a winner (maybe YOU) for it's

$120 AT 60 CALLS

And of course there are lots of other good prizes too. Come to the friendly game in St. Patrick's Hall, Trent Street (off Fort, near Foul Bay, opposite Safeway. Take Willows bus.)

8 P.M., WED., AUG. 16
Admission $1 Extra cards 50c
EXTRA GAMES
Plenty of parking available—please don't park on Trent St.
FREE BUS DOWNTOWN

BINGO — BINGO
I.O.F. COURT VICTORIA
THURSDAY, AUG. 17TH
8 P.M.
K. OF P. HALL
CORMORANT STREET
Always Good Prizes
DOOR PRIZES
TWO ATTRACTIVE JACKPOTS
Plus Snowball Bingo

The ONLY Snowball Bingo in town. A $45 bonus is riding on each general admission game until it is won. Come in and try your luck. It could be you.

MAIN Jackpot $145.00 and 57 calls.
ADMISSION $1.00—20 GAMES
Extra Cards 50c
Four Extra Games 25c
Help us to help retarded children.
Courtesy always

Army, Navy & Air Force Veterans
BINGO
No. 1 Jackpot, 52 calls $170.00
No. 2 Jackpot, 45 calls $100.00
in Aid of Needy Veterans
Extra Games, 4 for 25c
Admission $1.00
8 P.M. Tonight
1001 Wharf Street EV 3-4923

LEAGUE OF ROSES (LANCS AND Yorks) meets Thursday, Aug. 17, at 8 p.m. in Newstead Hall, 734 Fort St., to welcome the California, U.S.A., members of the Lancs and Yorks Clubs. Entertainment and refreshments.

THE CANADIAN SCOTTISH REGIMENTAL picnic to be held on Sunday, August 20, starting at 1 o'clock at Goldstream. All members and ex-members welcome.

"FABLE COTTAGE," CORDOVA Bay, will be open to the public for a short time beginning Wednesday, Aug. 16, hours 2 to 8 p.m. daily. Admission 50c. 5187 Cordova Bay Rd.

16 PLACES TO VISIT

HEATHERBELLE DOG CIRCUS. 25 performers. 1-hour shows, 2.15, 3.15, 7.30 and 8.30 p.m. daily. 4551 West Saanich Rd. GR 9-3651.

BIRTHDAY PARTY? Take the children to Rudy's Pet Zoo. Durrance Rd.

18 RESTAURANTS

WOLF'S Chicken Crazy. Chicken to suit all tastes. Pat Bay Hiway.

20 LOST AND FOUND

BOY'S ONE-YEAR-OLD C.C.M. bicycle. Green with black carrier, lost vicinity Crystal Garden. Urgently needed. Call Wayne O'Neil. EV 2-6946.

LOST, BOY'S TRICYCLE, VICINITY Byron-Foul Bay. Please phone EV 4-5606.

LOST YOUR PET? HOMES WANTED, found. S.P.C.A. EV 3-0514.

FOUND, BLACK AND WHITE male short-haired cat. EV 4-4977.

21 MALE HELP WANTED

OPPORTUNITY—SECURITY
(Previous experience an asset but not essential.) Permanent, secure position, opportunity to live anywhere in Canada. Work consists of helping people with their financial problems. Applicants selected will be trained to take over executive positions in a relatively short time. Full employee benefits, profit sharing. Must be high school graduate, some college preferred, 23-28 years of age. For interview contact Mr. Banister, Manager.
Crescent Finance, 742 Yates St. EV 5-2407
Canada's fastest growing finance company.

WANTED BY SEPT. 1, RESPONSIBLE, experienced, energetic caretaker for modern resort. Competent to keep in first class condition landscaped gardens and qualified to operate equipment and do necessary general repairs. Phone for interview. Gulf Island 29A, Mrs. W. W. Lynd, Beautyrest Lodge, Port Washington, B.C.

MULTIPLEX OPERATOR
required in Calgary immediately. Applicants should have experience with Multiplex and Kelsh plotter and in establishing Multiplex extensions. Reply giving references, complete resume and expected salary. Permanent position and attractive offer await right man. Reply Victoria Press, Box 631.

WANTED—YOUNG SINGLE MAN with some experience for baker's helper. Apply in person to F. W. Woolworth Co. Ltd., 1200 Douglas Street.

FOR WHOLESALE WAREHOUSE, youth with grade 12 education preferred. Apply Andrew Sheret Limited.

UNION GLAZIERS EXPERIENCED in metal sash glazing required immediately. Victoria Press, Box 638.

DESK CLERK REQUIRED AT once. Apply manager, Douglas Hotel.

WANTED—FINISHING CONTRACTORS. Several houses. Island Construction, 1314 Quadra.

22 SALESMEN, AGENTS

REAL ESTATE
UNIVERSITY CORRESPONDENCE COURSE

Winter correspondence courses will commence Sept. 1 and applications are now being received from men and women who aspire to obtain a real estate sales licence with professional status.

Training courses are conducted by the UBC and are supplemented by our evening lectures and our practical training in the field.

Candidates who obtain licences will be qualified to join our sales staff with prospects of a permanent career in real estate with all the benefits and advantages of working with an old established firm.

FOR FURTHER DETAILS CONTACT ERIC A. MACFADYEN, B.A. CAMBRIDGE UNIVERSITY (ENGLAND), SALES MANAGER.

P. R. BROWN & SONS LTD.
(ESTABLISHED 1909)
762 FORT STREET
24-HOUR TELEPHONE SERVICE
EV 5-3435

NEW PRODUCT RELEASE
FOR IMMEDIATE PUBLICATION
SWITSON BIDS FOR BROADER MARKET

Canada's first wet and dry, domestic vacuum cleaner went into production today, Switson Industries Limited, Welland, Ontario announced that they have commenced production on the new appliance, ... to be designed and produced in Canada. Company president, Laroche Hudson, stated that the new home appliance is being produced for Imperial Holdings Corp. Ltd. of Vancouver, B.C. and inquiries for distributors in this area are now being accepted. Write in confidence to Imperial Holdings Corp. Ltd., 5429 Patrick Street, Burnaby 1, B.C.

ROUTE SALES—BE IN BUSINESS for yourself. Excellent earnings. Permanent. For full information write, Box 4015, Station D, Vancouver.

25 MALE OR FEMALE HELP WANTED

THE CANADIAN NATIONAL INstitute for the Blind requires several volunteers to trim or shellac basketry, ½ day per week. For particulars phone EV 4-3946 between 9 a.m. and 5 p.m.

RETIRED PEOPLE, AGE NO BARrier. I need you in my business. Phone EV 4-1311, 9.30 to 12, 1.30 to 5 p.m., or call at Ste. 118, 1216 Broad St. (Exchange Bldg.).

DESK CLERK REQUIRED AT once. Apply manager, Douglas Hotel.

26 FEMALE HELP WANTED

PRACTICAL NURSE WANTED FOR private hospital, immediately, day shift. GR 9-2151.

EXPERIENCED WAITRESS, PART-time. Panama Cafe, 1407 Government.

GENERAL HELP FOR REST home. Live in or out. Permanent position. EV 3-9412.

COMPANION FOR ELDERLY lady, 5 days week. GR 7-2350 after 6 p.m.

WAITRESS WANTED — ONLY experienced need apply. Hours 9-5 p.m. 707 Pandora. Apply from 3-5.

URGENTLY NEEDED—BABY-SITter to sleep in. Elderly lady preferred. Phone after 4 p.m. EV 6-1843.

BE YOUR OWN BOSS. LIVE IN. Mind children and light housekeeping. EV 3-2089 after 6.30.

APPRENTICE HAIRDRESSER wanted. Maison George, 633 Fort Street.

CLEANING WOMAN FOR PRIVATE home, half-day week. Rockland Ave. area. On bus line. EV 4-3654.

26 FEMALE HELP WANTED

EARN $23 WEEKLY PLUS A FREE WARDROBE in your spare time. Just show Fashion Frocks to friends. No investment, canvassing or experience necessary. Write: North American Fashion Frocks Ltd., 3425 Industrial Blvd., Dept. H-1656, Montreal 39, Que.

WANTED—WOMAN NOT NOW EMployed who can work part time. Earn $3.00 or more per hour serving Avon customers. Start now and get your customer list built ready for Christmas business. Phone EV 4-7345 or write 1979 Taylor St.

REQUIRE EXPERIENCED OFFICE secretary for permanent position, outside city. Legal and general insurance experience preferred. Please write reply stating experience and salary requirements to Victoria Press, Box 633.

COMMERCIAL FIRM REQUIRES clerk-typist with knowledge of bookkeeping and general office routine. Details of past experience if any, and salary expected to Victoria Press, Box 642.

WANTED—CAPABLE WOMAN FOR kitchen help in private hospital. Cooking experience helpful. Phone after 10 a.m. EV 3-7814; evenings, Sat. and Sun., GR 7-3345.

CAPABLE WOMAN, SOME NURSing experience, to look after convalescing woman, also baby for 1 week. Live in. GR 7-2494.

WANTED—EXPERIENCED SHIRT presser, full or part time. Apply in person, Victoria Laundry, 731 Fisgard.

RESPONSIBLE WOMAN TO CARE for baby my home, 8 to 5 Monday to Friday, Dallas Rd. References. EV 6-1003.

WANTED—POWER SEWING MAchine operators with factory experience. Hall & Co. Ltd., 506 Bastion Street, EV 4-1424.

STENOGRAPHER AND CASHIER, shorthand required; good starting salary; regular increases; 5-day week. Victoria Press, Box 636.

COMMENCING SEPT. COMPEtent day care for 2 girls, your home. Near Margaret Jenkins School. Ph. EV 5-8860.

COMPANION - HOUSEKEEPER — Live in. $50. EV 4-0410.

KITCHEN HELP, EXPERIENCED. Benny's Cafe, 1020 Blanshard.

29 SITUATIONS WANTED MALE

POSITION WANTED
Man with 20 years' experience in retail management, requires position any field, other than direct selling. Remuneration not as important as good working conditions. Contact thru Box 630, Victoria Press.

MIDDLE-AGED EDUCATED MAN requires employment as caretaker of apartment block or any other suitable position. Best references. Victoria Press, Box 581.

CABINETS AND FURNITURE made. Tiles laid. Complete home renovation. Guaranteed work. Free estimates. Reasonable. EV 3-9166.

PAINTER, CLEAN, FAST AND efficient. Big or small jobs. EV 3-5906 or GR 8-3245 anytime.

CALL FRANK, GR 9-4870, FOR REpairs, cabinets, counter tops, framing, cement. No job too small.

OLDE ENGLISH PAINTER. BIG or small, I paint them all. Just call GR 8-6612 or EV 4-6732.

YOUNG MAN NEEDS ANY KIND work. Can drive. $1 per hour. Ph. GR 7-2749.

YOUNG MAN WANTS STEADY job. Willing to learn anything. (Non-smoker). GR 8-4481.

EXPERIENCED PAINTER—WORK guaranteed. EV 5-8953.

PAINTING, DECORATING. REAsonable estimates. EV 5-3297.

DUTCH GARDENER WANTS ANY kind of garden work. GR 5-2808.

PAINTING, GARDENING WORK, odd jobs, $1.00 an hour. EV 5-5115.

PAINTING REASONABLE. FREE estimates. Phone EV 3-2747.

MAN WILL CUT TREES WITH power saw, odd jobs. EV 6-2589.

30 SITUATIONS WANTED FEMALE

EXPERIENCED GENERAL INsurance and real estate office secretary. Small office management preferred. Available immediately. References. Victoria Press, Box 641.

OFFICE ASSISTANTS (V.I.), PH. EV 3-8021 for part-time office help, stenos, clerks, machine operators. J. R. Pipes, mgr.

SUPERVISED DAY CARE FOR children 3-12 years. Riding, swimming. $10 a week, 2 children $15. Transportation provided. GR 9-2881.

PERMANENTS. YOUR HOME. REGISTERED BEAUTICIAN. PH. EV 4-1432.

DAY CARE FOR PRE-SCHOOL children. Parliament Buildings area. EV 5-4656 after 6 p.m.

MOTHER WITH 2 CHILDREN, 2 and 5, urgently needs housekeeping position. EV 3-9191.

RELIABLE BABY SITTER, DAY or night, references. EV 5-5408.

COMPETENT BOOKKEEPER available part time. EV 3-2185.

36 BUSINESS SERVICES AND DIRECTORY

Bricklayers

FOR BRICK WORK ON FIREplaces, barbecues, chimneys and repair work, phone Eric Hagblom, EV 5-4810.

ALL TYPES OF MASONRY WORK. R. A. (Sandy) Ormiston. EV 4-6777.

Bulldozers

Irrigation Ponds, Land Clearing, Roads, Excavating, Backfilling
JOHN D. KISSINGER, JR.
EV 3-8425 day EV 2-3947 night

J. HENSON
Bulldozing, excavating and clearing. 1½-yard loading bucket, by day or hour. GR 9-4234. EV 5-0609.

BOB SOUTHWELL BULLDOZING. No moving charge. Expert work. Free estimates. EV 5-1132 anytime.

BULLDOZING, EXCAVATING, land clearing, etc. Ridley, GR 8-2791.

Carpenters

HOME REPAIRS, STEPS BUILT, repaired. Verandas jacked up, roof, chimney repairs. Gutters, downpipes cleaned, repaired, stucco patching, painting. Over 20 years experience. D. Henry. EV 2-1389.

CAN BUILD YOU A BEAUTIFUL home that you would like to own which has many new features. Phone GR 8-4481.

36 BUSINESS SERVICES AND DIRECTORY

Carpenters

E E E E E E E E E E E
Repairs, alterations, swimming pools, new homes. Fast, reasonably priced.
Superior Work
W. E. EBY—EV 5-0040
E E E E E E E E E E E

HOUSE REPAIRS, ALTERATIONS, foundations repaired, jacked up, houses raised, ceilings lowered. EV 2-4844.

REASONABLE RATES ON HOUSE framing, finishing, cabinets and repairs. Call Bill at EV 5-3430.

Carpets and Linoleum

HOURIGAN'S CARPET & LINO. Supplied and installed. Estimates free. 715 Pandora. EV 4-2401.

Cement

FARMER CONSTRUCTION, LTD.
REPAIR DEPT.
Concrete Work, Sewers, Rock Blasting. EV 4-0511

BIRKETT, CEMENT CONTRACTOR. All work guaranteed. GR 9-2885.

CEMENT, SEWERS, FREE ESTImates. Politano EV 4-8306, EV 3-3495.

CEMENT WORK, GUAR. FREE estimates. Jeanpierre. GR 9-4967.

Chimney Cleaning

STAR CHIMNEY SWEEP, DAY and night service; no waiting list. Vacuumed clean. EV 4-0821.

STERLING CHIMNEY SERVICE. Expert cleaning. Modern vacuum equipment. EV 4-8742. GR 9-2007.

Clean-Up Service

PAUL'S CLEAN-UP SERVICE. Rubbish hauled. Basements cleaned. GR 7-3681.

BASEMENTS, BACKYARDS cleaned, rubbish hauled away. J & M Cleanup Service. EV 3-8327.

YARDS, BASEMENTS CLEANED, junk hauled away. Reasonable. Ph. EV 5-4034; eves. GR 5-2056.

RUBBISH HAULED, BASEMENTS cleaned. EV 4-6718 after 5 p.m.

Contractors

CALL
MR. FIX-UP
EV 2-5159
Any Exterior and Interior Renovations.
$7.00 Minimum Charge
Free Estimates
M. GRIFFIN LTD.
EV 2-5159
Phone anytime—Nites, Sunday, Holidays

FARMER CONSTRUCTION, LTD.
REPAIR DEPT.
Alterations, Additions, Carpentry EV 4-0511

G. H. WHEATON, LTD.
Repairs, Alterations EV 2-2159

A. J. BARR, LTD.
HOUSE REPAIRS, DRAINS, DRIVEWAYS, EXCAVATING, ROCK BLASTING. $1,000 job costs $34 for month. GR 9-2581, GR 9-1440.

PROSPECTIVE HOME OWNERS—Free estimates for house framing to NHA specifications. EV 4-1944.

W & W CONSTRUCTION, NEW NHA homes, renovating, finishing. Phone GR 5-1579.

FOR COMMERCIAL BUILDINGS contact Kasapi Construction, 2880 Douglas St., phone EV 5-5614.

KASAPI CONSTR. EV 5-5614. Alterations, repairs, sidewalks, etc.

HOME BUILDING REPAIRS, H. E. Fowler & Sons Ltd. EV 5-2496.

Dressmaking

ANN'S DRESSMAKING AND ALterations. Free pickup and delivery. Phone for appointment. EV 5-5286.

DRAPERIES AND BEDSPREADS made, installed. EV 2-1161.

DRAPERIES, EIDERDOWNS, cushions, bedspreads. EV 3-6930.

Drycleaning

FYFE CLEANERS
MONTHLY SPECIALS
10% DISCOUNT on all Dry Cleaning orders of $1.00 and over.
EV 4-2214, EV 4-6519, 3460 Quadra.

Eavestroughs

50c A FT.
Metal gutters and downpipes installed. Also cleaning and repairing. Labor and material guaranteed. Call anytime. Estimates free. Ph. EV 2-3351. B.C. Roofing and Sheet Metal.

METAL GUTTERS AND DOWNpipes for commercial buildings and houses. Work guaranteed. Free estimates. Model Sheet Metal Works. EV 3-3915.

Electrical Contractors

FREE ESTIMATES
Complete wiring installation. Older houses rewired. J. McCoy. GR 9-3931.

KEN ROGERS FOR REWIRING and new services. EV 5-0661.

NORM ELLIS, COMPLETE WIRing services. Day or night. EV 2-9732.

Flooring and Sanding

ALL TYPES OF FLOORS EXpertly cleaned, waxed and polished by machines. Homes our specialty. Gregg's, established 1920. EV 4-5023.

M & M FLOOR CO. LTD. FLOOR laying, sanding, finishing. Free estimates. EV 6-3078. GR 9-2058.

Furriers

FUR REPAIR SERVICE
Remodel, repairs. Call, delivery. Paul, 205 Beach Drive. EV 2-3380.

Gutter Cleaning

GUTTERS DOWNPIPES
Cleaned, Repaired and Renewed
EV 3-3915
MODEL SHEET METAL
2010 DOUGLAS STREET

Hairdressers

HALF PRICE PERMS. NEW RAY Beauty, 920 Pandora. EV 4-3544.

36 BUSINESS SERVICES AND DIRECTORY

Home Improvements

X X X X X X X X X X
X A Complete Home X
X Modernizing Service X
X Inside and Outside X
X Call X
X FRANK TAAFFE X
X Phone EV 3-7642 X
X X X X X X X X X X

Jewellers

BIRKS JEWELLERS
Complete guaranteed watch repair service. 706 Yates. EV 2-4241.

Landscaping

Barker Landscaping
FREE ESTIMATES EV 3-6823

KIMOFF LANDSCAPING
Free estimates and plans. GR 9-3862

Lapidary

ROCKHOUND SHOP—MACHINERY, slabbing, polishing, jewellery, findings. 1385 Hillside. Phone EV 6-3062.

Lawn Mower and Saw Service

EATON'S
Lawn Mower Service

Now is the time to take advantage of EATON'S quick, dependable lawn mower service. Have your mower sharpened and repaired now. EATON'S will arrange pick up and delivery for you.
Just Dial EV 2-7141
EATON'S OF CANADA

ELVES & SON
Precision Sharpening, all Mowers
521 Pandora EV 2-5558

Painters and Decorators

ISLAND DECORATORS
Painters Paperhangers
Spray Painting
Convenient Time Payments
Phones:
Day EV 3-9059
Night EV 2-1479

CLARK & PATTISON PAINTING CONTRACTORS LTD.
Brush or spray, paperhangers, texture work. Terms if desired. Phone EV 4-0443. 740 Princess Ave.

MAY I BE OF SERVICE TO YOU? Order now at special rates. Paperhanging, painting, repairs, etc. Guaranteed clean, fast, efficient. Tommy Harker. EV 3-8773.

WEBB & SON
EV 4-6827. Paperhanging, painting. Quick, clean, reliable. First-class workmanship. Thirty years' experience Victoria. Terms if desired.

PAINTING AND DECORATING. Reasonable rates, satisfaction guaranteed. Terms. EV 2-7885.

U. DAMBITIS
Painting, decorating, paperhanging, free estimates. Call EV 2-1276.

GREGGS' PAINT WASHING DEPT. Kitchen, bathroom, etc., 38 years' experience. EV 4-5023. Estimates.

ESTO
Painting and Decorating
3177 ALBINA EV 2-3512

C. T. LONGMAN, DECORATIONS. Painting, spraying, paperhanging. Free estimates. Phone EV 6-2813.

$10 UP—ROOMS PAPERED OR painted. Stucco painting. D. Smythe. EV 2-3837.

INTERIOR, EXTERIOR PAINTING. Free estimates. EV 3-0024 after 5.

G. DAVIDSON—PAINTING, DECOrating. Reasonable rates. EV 3-3713.

Parking Lots

PARKING—CITY CENTRE
Dominion Motors. EV 5-5012

Photo Engraving

PHOTO ENGRAVING
Half Tone, Line and Color Engraving, Commercial Art.
649 Pembroke Just Below Douglas
ISLAND ENGRAVERS
Phone EV 2-8821

Piano Tuning

PIANO TUNING, WALTER STAUB, Conservatorium of Zurich and Vienna. EV 2-4614.

Plasterers

PLASTERING, STUCCO AND patching. Quality job at a reasonable price. GR 9-4779.

Plumbing and Heating

PITT & HOLT, LTD.
J. WELHAM, Prop.
Plumbing, Heating Installations
Furnace Repairs, Sheet Metal Work
Oil Burners and Appliances
Financed under home improvement plan. 802 Esquimalt Rd. EV 3-7413

S. H. BROWN PLUMBING — REmodelling, new work. Reasonable. 24-hour repair service. EV 2-2747.

Pottery

EVERYTHING TO MAKE YOUR own glazes. Used kicking wheel, $65. New wheels, $85. Gilmar EV 5-8113.

Roofing and Insulation

PACIFIC COAST
INSULATION AND ROOFING COMPANY LIMITED
FORT AT COOK EV 2-3421
For Insulcrete Drywall Stucco
For All Types of Roofing
For All Types of Insulation
Free Estimates

VICTORIA ROOFING & INSULATION CO.
ROOF COATINGS, FLAT ROOFS, GUTTERS
Phone or Ask For Our ROOFING SPECIAL!
917 FORT
EV 2-2331 Evenings EV 4-4819

EATON'S OF CANADA
Roofing, siding and insulation by experienced workmen. No charge for estimates. Phone EATON'S at EV 2-7141

Parker Johnston, Ltd.
1314 BROAD ST. EV 2-9181
ROOFING — INSULATION at its very BEST. Over 40 years combined experience to stand the TEST

ROOFING, SIDING, INSULATION
ROOF AND GUTTER REPAIRS
CAPITAL CITY ROOFING AND FLOOR CO.
1920 OAK BAY EV 3-5011

QUALITY ROOF MATERIAL. NHA approved. M. Dawkins. GR 8-3896.

Sewing Machines

RENTALS AND REPAIRS
Singer 726 Yates EV 3-5513

RENT — REPAIR — PARTS
Taylor, 816 Fort. EV 4-3022

Shaver Repairs

SHAVERS SHARPENED. LOWEST rates. Shaver Clinic. 800 Yates.

Tailoring

BRITISH CUSTOM TAILORS FOR LADIES AND GENTLEMEN
1315 BLANSHARD. EV 3-2632

J. COOPER, TAILOR, ALTERAtions, repairs. 635 Fort. EV 3-4693.

Tree Service

SCIENTIFIC PRUNING, SPRAYing fruit and shade trees. Trees felled. Chemical spraying, brush, grass, weeds. Chas. A. Cowie, Tree Surgeons, Ltd. (Licenced and insured) EV 2-1676; eves. EV 3-1868.

CAPITAL CITY TREE EXPERTS EV 4-6432. EV 3-1805.

Upholstery

FACTORY PRICES—B & O CUStom Upholstery, 761 Esquimalt Rd. EV 4-9513 or EV 2-8503.

Washing Machines

KER ELECTRIC, AUTHORIZED Beatty Service 1115 Fort. EV 2-3425.

37 PROFESSIONAL SERVICES

Accounting

MONTHLY BOOKKEEPING, ACcounting Corp. America. EV 5-2448.

38 TRAVEL

DAILY TRIPS OF HURRICANE Ridge via Mv. Coho and Gray Line Sightseeing, 107 E. Front, Port Angeles, Washington.

39 PERSONALS

GENTLEMAN WOULD LIKE TO meet lady 45 years of age. Victoria Press, Box 634.

SOLDIER OF FORTUNE SEEKS fortune. Reply Victoria Press, Box 366.

40 BUSINESS PERSONALS

NUDIT
The new cream hair remover by Helena Rubenstein. Pleasantly fragrant, leaves skin babysmooth. Just $2. Mail orders filled.
WILLS-MAHOOD PHARMACY
Douglas at Johnson EV 4-2822

ANONYMOUS MARRIAGE BUREAU
Specializing in a dignified and Discreet Individual Service for well-educated men and women. No charge to file Application. Interview arranged if desired. Licensed. P.O. Box 337, Victoria, B.C.

ALCOHOLICS ANONYMOUS
Having trouble with your drinking? Contact Alcoholics Anonymous at EV 3-0415 or P.O. Box 1, Victoria, B.C. Confidential.

GENTLEMAN ESCORTS AVAILable. Reasonable. EV 5-4681.

42 EDUCATION

JOB TRAINING OPPORTUNITIES
BRITISH COLUMBIA VOCATIONAL SCHOOL (VICTORIA)
(Sponsored jointly by the Federal-Provincial Governments)

1. Commercial "Brush-up":
A course designed to provide training in typing and shorthand to bring suitable applicants up to acceptable commercial standards. Applicants must be registered with the National Employment Service as being unemployed and must have previous experience in typing and shorthand.
Commencement date for the training of those approved will depend upon vacancies occurring in the class presently in operation.

2. Practical Nursing:
A course of twelve months duration, four months of formal classroom instruction and eight months "on the job" training in hospitals, for females between the ages of 18 and 45 with a Grade X or equivalent education.
Classes commence in September, January and May of each year. Applications are now being received for the January, 1962, class.

Application forms and further information may be obtained from the Director of Technical and Vocational Education, Department of Education, Victoria, B.C.

IBM Punch Card Course
SPROTT SHAW SCHOOL
EV 4-8121

EXPERIENCED INDIVIDUAL coaching in Math 30 and 91. Phone EV 4-9460.

43 DANCING

ACADEMY BALLROOM DANCING. Summer class enroll now. Private lessons daily. 1012 Douglas. EV 3-1643.

60 FUEL

Coal

PRES-TO-LOGS
$17.50 A UNIT—240 LOGS
SPECIAL ENDS AUG. 31
WILLIAMS EV 2-9336 COAL

12 SACKS DRY KINDLING DEL. IN BASEMENT. $5.

SUMMER DISCOUNT PRICES NOW IN EFFECT ON COAL AND PRES-TO-LOGS
HARKNETT FUEL LTD.
EV 4-2447 — EV 4-5551
2333 GOVERNMENT

DISCOUNTS NOW UP TO $1
COAL THAT LASTS—HIGH HEAT
Galt, Midland, Commander, Comox, Economy Furnace Blend, Canmore Briquettes, Brix Mix, Special Stoker Blend.
METER-MEASURED OIL SERVICE
Richard Hall & Sons
Service Since 1882
746 Fort EV 4-1431

Oil

SWITCHING TO OIL FOR STOVE, heater or furnace? Get dependable service.
RICHARD HALL & SONS
EV 4-1431 746 Fort

60 FUEL

Wood and Sawdust

DRY CORDWOOD
Douglas fir for furnace, also 2-ft. open fireplace and drum furnace. This wood is in good-size blocks, will last twice as long as millwood. Come and see this wood at 1402 Rock Bay Ave.
1 cord $11, 2 cords $20.
BONE-DRY INSIDE WOOD
100% fir for kitchen, 2 cords $20.
SAWDUST
100% fir, coarse headrig sawdust. Special Fill-Bin Prices in effect now. Immediate deliveries.
DHILLON FUEL CO.
EV 3-3811 and EV 2-0439

Special — Dry — Special
Millwood from yard. Good for kitchen, furnace and fire-place. No cedar.
2½ Cords only—$12.00
Wholesale Fuel—EV 5-7611

WOOD — WOOD
CEDAR SPECIAL
2 Cords — $5.00
3 Cords — $6.50
Phone EV 2-2832
IDEAL FUEL CO. LTD.

ISLAND FUEL
Fir Millwood—good for stove, furnaces.
2½ cords $12.00
EV 2-1973

GARDEN SAWDUST
Double screened hemlock sawdust. No bark or rubbish, 2 units, $5. Empress Fuel Co. — EV 2-2211, EV 4-0104.

DRY 16" ALDER FOR FIREplace. OK Fuel Co. EV 4-2452.

60 FUEL

Wood and Sawdust

KILN DRY
FIR PLANER ENDS
Hand loaded, 2x4, 2x6, 2x8
12" lengths. No rubbish.
1 CORD $8 — 2 CORDS $14
GUARANTEED DRY DOUGLAS FIR
100% FIR SAWDUST
Dry double-screened coarse fir headrig sawdust from B.C. Forest Products. Low summer prices in effect.
EMPRESS FUELS
EV 2-2211 or EV 4-0104

HEMLOCK SAWDUST
For Fertilizer Use Only
2 Units, bulk, $5.95
3 Units, bulk, $7.00
IDEAL FUEL CO. LTD.
EV 2-2832

FIR SAWDUST
DOUBLE SCREENED AND GUARANTEED
2½ UNITS BY BLOWER $12.00
PLANER ENDS
1 CORD KILN DRY $7.00
1 and 2-FOOT, 2½ CORDS $20.00
BEST FUEL CO.
EV 4-5524

AGRICULTURAL SAWDUST
Quality hemlock sawdust ...
2 UNITS ONLY $5.95
3 UNITS ONLY $8.50
SHAVINGS, 3 UNITS $8.00
ALSO HEAVY FIR MILLWOOD FOR FURNACE OR KITCHEN
2½ CORDS $14.00
O.K. FUEL
EV 4-2452 · EV 5-1812

DRY FIR CORDWOOD
We, the only one, have best quality. We have 13-inch dry Douglas Fir cordwood, extra heavy. Ideal for open fireplace and furnace; also 2-ft.
1 CORD $11.00
1½ CORDS $16.50
2 CORDS $20.00
HILLCREST FUEL
PHONE EV 4-2653 ANYTIME

KILN-DRIED 100% FIR PLANER ENDS
2x4, 2x6, 2x8, etc., 12" lengths
Hand-picked; no rubbish
1 Cord $8 2 Cords $14
Buy now while prices are low
Immediate delivery
SOOKE FUEL. EV 3-6925

ALL-FIR WOOD
3½ Cds. of our best quality firwood $14.00
2½ Cds. bone-dry cedar: handpicked, clean $9.00
ASSOCIATED FUELS
EV 2-5016 Eves. EV 2-0417

EMPIRE FUEL CO.
100% Fir Sawdust
Summer Prices
Ph. DON HOWARD
Night GR 9-6944

61 BUILDING SUPPLIES

FIRE SALE
Final 2 Days—Aug. 18 and 19
Friday all day to 9 p.m.
Saturday All Day

Arborite, large sheets	$4.95
Galvanized sheets	$2.00
Clear Lattice, per foot (In Bundle Lots)	1c
⅜ Reinforcing rods, 20-ft. lengths	$1.50
4" Vitrified Tiles	$1.50
Aluminum Chromedge, foot	10c
Form Ties and wedges, each	5c
Joist hangers, each	15c
Roof Roofings and Tar Papers From roll	$1.00

MISCELLANEOUS HARDWARE
Just Released
And made accessible for quick sale.
600 Sheets 4x8x¼
MAHOGANY VEE GROOVE
Almost perfect, except for slight burn at one end
$2.75 Per Sheet
STEWART & HUDSON
405 GORGE
DRIVE DOWN YARD. SEE FIRE SALE SIGNS

SOMETHING NEW!
Varathane—New clear plastic finish outwears varnish. Suitable for interiors and exteriors.
Albitol—That wonderful adhesive for resurfacing concrete.
Cinders—So that driveway will be dry during the coming wet season.
Carbo-Oxide—Safely clean that dirty chimney.
Furnace materials — Fire Bricks — Fire Clay — Devil's Putty.
Insulation—in batts or loose fill for a comfortably warm house for winter.
ISLAND BUILDING SUPPLY COMPANY
575 GORGE ROAD EAST. EV 2-3178
Lots of Free Parking
Opp. B.C. Electric Bus Depot

FENCING FOR LESS
50' Complete, $15.50
COMBINATION SCREEN DOORS $14.50
12x20 GARAGE, $125, PLUS ROOF
Saanich Lumber Yards
3041 DOUGLAS. EV 5-2496.
Open All Day Saturday

BRIDGE LESSON

By OSWALD JACOBY

North's takeout double and South's one no-trump bid were eminently correct. There was also nothing wrong with the two and three no-trump bids, except that North and South each held the rock bottom minimum, so that the final contract was doubtful to say the least.

NORTH 16
♠ A 8 5 2
♥ A 8 7 3
♦ Q 4
♣ A Q 6

WEST (D)
♠ Q J 7
♥ K 4
♦ A J 10 9 5 2
♣ K 5

EAST
♠ 10 9 6 4
♥ 9 6 5 2
♦ 7
♣ J 10 8 3

SOUTH
♠ K 3
♥ Q J 10
♦ K 8 6 3
♣ 9 7 4 2

No one vulnerable

West	North	East	South
1 ♦	Double	Pass	1 N.T.
Pass	2 N.T.	Pass	3 N.T.
Pass	Pass	Pass	

Opening lead—♦ J

South won the opening diamond in dummy, came to his hand with the king of spades, led the queen of hearts and played dummy's ace when the queen was covered, cashed two more hearts and noted that East's nine spot was now the top heart. He then finessed dummy's queen of clubs, cashed the ace of spades and threw West in the lead with the queen.

South had eight tricks in, and since West was down to diamonds, he had to give South his ninth trick in that suit.

West could have beaten the hand in two ways. To start with, he could have dropped the jack of spades under South's king and the queen of spades under North's ace. Then he could not have been thrown in the lead, and East would have made five tricks with his bust hand.

Failing to do this, he still could have saved the day later by simply letting one of his high spades go on the third heart lead.

INDEX TO WANT AD HEADINGS

Classification	No.	Classification	No.
Acreage for Sale and Wanted	136	Houses for Sale	150
Announcements	14	In Memoriam	9
Antiques	85	Listings Cancelled	148
Apartments for Sale	152	Listings Wanted	149
Auto Body Work and Painting	109	Livestock and Supplies	92
Auto Repairs and Service	108	Lost and Found	20
Auto Financing and Insurance	110	Machinery	72
Bands, Musicians and Orchestras	32	Male Help Wanted	21
Bicycles and Motorcycles	66	Male or Female Help Wanted	25
Births	1	Marriages	3
Boats and Marine	80	Miscellaneous for Sale	82
Building Supplies	61	Miscellaneous Wanted	83
Burial Parks and Cemeteries	13	Miscellaneous to Rent	138
Business Opportunities	143	Monumental	11
Business Personals	40	Mortgage Loans and Insurance	141
Cards of Thanks	8	Moving and Hauling	115
Cars for Sale	100	Musical Instruments	63
Cars and Trucks Wanted	112	New Car Directory	99
Chicks, Poultry, Hatching Eggs and Supplies	91	Parts, Tires and Accessories	107
Coming Events	15	Personal Loans	140
Commercial Properties	157	Personals	39
Cottages and Campsites	117	Pets	90
Country Homes and Properties	151	Places to Visit	16
Dancing	43	Professional Services	37
Deaths, Funerals and Lodge Notices	5	Property for Sale	154
Education	42	Property Wanted	155
Engagements	2	Restaurants	18
Exchange Real Estate	147	Room and Board	120
Farms for Sale and Wanted	158	Rooms to Rent	121
Farm Implements	74	Rooms Wanted	122
Female Help Wanted	26	Salesmen and Agents	22
Flats and Apartments to Rent, Furnished	128	Situations Wanted, Male	29
Flats and Apartments to Rent, Unfurnished	129	Situations Wanted, Female	30
Flats and Apartments Wanted	130	Situations Wanted, Male or Female	31
Florists	12	Sporting Goods	79
Foreign Import and Sports Cars	101	Stoves and Furnaces	67
Fuel	60	Swaps	84
Funeral Directors	10	Teachers Wanted	27
Furniture	62	Timber	81
Garden Supplies	74	Tools for Rent	73
Halls, Stores and Offices to Rent	137	Travel	38
Hotels	116	Trade Schools	41
Housekeeping Rooms to Rent	125	Trailers and Trailer Parks	111
Housekeeping Rooms Wanted	126	Trucks	106
Houses to Rent, Furnished	132	TV, Radio, Sales and Service	64
Houses to Rent, Unfurnished	133	Vacation Guide and Summer Resorts	118
Houses Wanted to Rent	134	Wanted to Borrow	142
		Wanted to Buy, Houses	153
		Wanted to Rent, Miscellaneous	139

Your "FOR RENT" Signs Come Down Fast When You Use CLASSIFIED ADS—Phone Today

61 BUILDING SUPPLIES

MOORE-WHITTINGTON LUMBER Company Ltd.
"The Home of Building Ideas"

MAHOGANY PLYWOOD SPECIAL

Here is your chance to buy Mahogany Plywood at a new low price. So get your order in early while stocks are good. M-W Quality at bargain basement prices.

¼x32x96 RC Utility Mahogany. Per sheet, $1.75
¼x36x72 RC UTtility Mahogany. Per sheet, $1.30
¼x4x8 Ribbon Grain Mahogany AA-AB. Per sheet $5.55
¾x4x8 Ribbon Grain Mahogany AA-AB. Per sheet $14.40
3/16x4x7 RC Mahogany V-groove DGB. Per sheet $2.75
3/16x4x8 RC Mahogany V-groove DGB. Per sheet $3.15
¼x4x7 RC Mahogany V-groove DGB. Per sheet $3.55
¼x4x8 RC Mahogany V-groove DGB. Per sheet $3.95
¾x4x8 RC Mahogany AA-AB. Per sheet $12.45
3/16x4x8 RC Super Finish V-groove DGB. Per sheet $3.55
¼x4x8 RC Pre-finish Mismatched V-groove DGB. Per sheet $4.95
¼x4x8 RC Pre-finish V-groove DGB. Per sheet $5.75
¼x4x8 Ribbon Pre-finish V-groove DGB. Per sheet $5.95

DOORS

1,100 Doors to go on sale FRIDAY, 18th, 1961. RC Mahogany Ribbon Grain Mahogany and Sen Doors all at new low prices—

ON SALE FRIDAY, AUGUST 18TH, 1961

SLIDING ALUMINUM DOORS

M-W are now handling the Hilo Aluminum Sliding Glass Door, manufactured by Nudor. This is a quality door at a new low price. Inquire today.

Monday to Friday 8 a.m. to 5 p.m.
Saturdays 8 a.m. to 12 noon

FREE PARKING Off Bay, Just West of Government Street

2614 Bridge Street
EV 3-7106

CUBBON LUMBER BUILDING SUPPLIES
(Formerly Drysdales)
1720 Cook St. EV 6-5161

PLYWOOD CUTTINGS

¼ 11x48 Sanded ...... $ .25
¼ 24x48 Sanded ...... .48
⅜ 12x39 Unsanded ...... .39
⅜ 24x48 Sanded ...... .72
½ 24x48 Unsanded 1.28
⅝ 24x48 Unsanded 1.26
¾ 24x48 Unsanded 1.50
⅝ 24x48 Sanded endcut 1.75
¾ 24x48 Sanded sidecut 1.95
Many more to choose from.

PLYWOOD
Full 4-ft. x 8-ft. sheets

Unsanded		Sanded	
5/16	$1.85	¼	$2.65
⅜	$2.15	⅜	$3.35
½	$2.95	½	$4.65
⅝	$3.95	⅝	$5.45
¾	$4.75	¾	$5.95

BUILDING?

We are ready to supply you with shiplap, boards, dimension lumber, plywood, mouldings, etc. You will be pleased with our prices. Complete stocks in all grades.

Per 1,000 B.M.
2x3 No. 4 Fir, random $25.00
2x6, 2x8, 2x10 No. 4 Fir $25.00
2x4 No. 3 Fir, random $35.00
1x8 Fir or Cedar Shiplap $25.00
1x6 No. 3 and No. 4 Fir Shiplap $35.00
1x8 Mill Run Fir Shiplap $65.00
1x8 No. 3 Cedar Shiplap $45.00

FLOOR TILE

NHA approved, 9x9, in discontinued lines. Case lots ...... Each 8¼c
All-weather House Paint, white, in gallons only $5.95

Broken Windows? Cubbon on Cook will make new wooden sash for you, or replace glass in your old windows.

"CUBBON ON COOK"
Open 8.00 a.m. to 5.30 p.m.
Six Days a Week
EV 6-5161

Several specials to clear this week only: Long-length plywood selling at 8-0 prices. 5-0 Cov top vanity unit complete with sink tops all covered arborite, $125.00. Knotty pine panelling moulded 1x6, 8 and 10-in. special, $140.00. 16-ft. ski boat, $295.00. Lots of odd doors. See us for all your building needs.

BUILDERS SASH & DOOR Limited
350 Garbally Rd.
EV 2-3171

PLASTIC WALL TILE

MIRAPLAS ...... 45c SQ. FT.
WINDSOR ...... 34c SQ. FT.
Trims and Accessories stocked.
Budget Terms

PARKER, JOHNSTON
1314 Broad EV 2-9181
Complete Building Supplies
Downtown Location!

SAND AND GRAVEL, ROAD gravel and clay fill. O.K. Trucking Co., 760 Topaz. EV 8-1812.

STEWART & HUDSON
Everything for the Builder

BIG BARGAINS until Aug. 19th

FLAKE BOARD— Last Stock

¼—4x8. Each $3.20
½—4x8. Each $5.76
⅝—4x8. Each $6.90

PLYWOOD 4x8 Waterproof

D Unsanded		D Sanded	
5/16	$1.85	¼	$2.65
⅜	$2.15	⅜	$3.35
½	$2.95	½	$4.65
⅝	$3.95	⅝	$5.45
¾	$4.75	¾	$5.95

⅛ 4x8 Econo Hardb'd, $1.35
¼ 4x8 Econo Hardb'd, $1.85

MAHOGANY PLYWOODS

3'x6'x⅛ $1.44
32"x8'x⅛ $1.98
4x8x¾ Rotary $11.84
3/16x4x7 V.G. $3.50
3/16x4x8 V.G. $3.95
4x8x¾ Ribbon $14.72
4'x4'x¼ Econ Hardb'd, 95c
4'x4'x¼ Prime Sqtex, $1.55
4'x4'x¼ Coppertone Squaretex $1.75

ROLL ROOFING

2-ply 100 sq. ft. $3.75
3-ply 100 sq. ft. $4.50
Mineral Surface, 60 lb, $4.95
Mineral Surface, 90 lb $6.50
Permax Paper 400 ...... $2.25
Undercourse Shingles, bdl. 95c
No. 3 Cedar Shingles, bdl. $1.75
Lino Tiles, case lots, 9½c
2-gal Lino Cement $1.95
Screen Door Cleaner, $4.95
All-Weather House Paint, white $5.95
Pacific Paint, gal $3.88
Pacific Paint, qt. $1.09
Shingle Stain Red, Brown, Green, gal $2.44

LARGE LUMBER STOCKS

Choice of 4 grades priced from $17.95 up.
See us for Fast Friendly Service on all your building needs. Free Yardsticks, Paint Paddles, Painter's Caps.

STEWART & HUDSON LTD.
405 Gorge Rd. EV 6-3211
Open Monday Thru Saturday til 5.30

SHAWNIGAN LUMBER YARDS LIMITED
2000 Government Street
"Quality at the Right Price"

LUMBER SPECIALS

Short lengths but good quality:
1x6 Tongue and Groove, 6' or 8', per M $40.00
1x8 Tongue and Groove, 8', per M $40.00
1x10 Tongue and Groove, 8', per M $40.00
Drop siding or utility sheathing, No. 2 and better.
1x8 Cedar, random length, per M $45.00

PAINT
Good Quality Exterior
Brown and grey only, per gal. $3.25
Atlantic White, per gal. $3.95
per qt. $1.65
Manor House Snow White, per gal. $4.95

SCREEN DOORS
Panel bottom or plain screen, from $6.40

PLYWOOD
KNOTTY PINE 3 ply, 4x8 sheet $3.84
Elswood Mahogany, V-Grooved, factory finished 4x8x¼" $6.40
Mismatched Mahogany, factory finished, 4x8x3/16" $4.25
Mahogany, V-grooved, unfinished, 4x8x3/16" $3.85

PLASTIC PANELS
Corrugated—in a wide range of pastel colors and clear. Various widths and lengths. For privacy screens, patio roofs, awnings, etc. Per sq. ft. 75c
For kitchen remodelling see us first and let us show you the very latest in wall, floor and counter-top coverings.

SHAWNIGAN LUMBER YARDS LIMITED
2000 Government Street. EV 2-7261
Open Saturday Mornings
At the Sign of the Revolving Clock.

WE WILL NOT BE UNDERSOLD

Fresh-Cut Lumber—Priced per 1,000 BM, Any Quantity
2"x2" S4S Economy $15.00
1"x6" T & G or S4S Economy, 18.55
2"x4" 8' Economy 18.50
2"x4" Random Economy 22.50
1"x8" Shiplap Economy 24.50
1"x8" Premium Drop Siding 35.00

6-ft. Shorts
1"x3", each ...... 8c 2"x2", each 10c
1"x4", each ...... 10c 2"x3", each ...... [illegible]c
1"x6", each ...... 15c 2"x4", each 20c
1"x8", each ...... 20c 2"x8", each 40c

Plywood, 4'x8' Sheets, Waterproof—

D Unsanded		D Sanded	
5/16"	$1.85	¼"	$2.65
⅜"	2.15	⅜"	3.35
½"	2.95	½"	4.65
⅝"	3.95	⅝"	5.45
¾"	4.75	¾"	5.95

4'x8' No. 2 Shadow wood $2.29
4'x8' No. 2 Driftwood 3.41
3'6" Picket Fence, 50' 15.50
½" Copper pipe, per ft. ...... .23
5' Step Ladders 4.44
Floor Tile, 9"x9" ...... .08
Zonolite, per bag 1.49
2" Wool Batts, 70-ft. ctn 4.83

LANGFORD BUILDING SUPPLY
Open daily 8 to 8 except Sunday
GR 8-1724
940 Goldstream Ave.

B B B B B B B B B B B B
READY MIXED CONCRETE
DELIVERED 6 DAYS a week
BUTLER BROS.
GR 4-1121
B B B B B B B B B B B B

HIGH GRADE LUMBER AND building supplies. Lowest prices. GR 8-2631. Jogindar Lumber, 1080 Goldstream.

WRECKING 1121 YATES ST. Lumber, bricks, windows, cast pipe, copper pipe, doors, etc. EV 3-4542.

Western RED CEDAR Bevel SIDING

"Keystone" clear kiln-dried siding is the finest available — a quality material for all applications where perfection is required.

THE LUMBER

Western red cedar lumber is noted for its exceptional durability, light weight and beautiful color, ranging from almost pure white of the narrow sapwood to reddish brown heartwood. It is very easily worked, is free from pitch, takes and holds stains, paints end enamels excellently, and is superior for gluing. Because of these qualities, Western red cedar is especially adaptable for use as bevel siding for quality homes.

DURABILITY

Western red cedar is one of the most durable species known. Its heartwood is highly resistant to decay, and can be counted on for long and worthy service where conditions favoring decay prevail.

WEATHERING CHARACTERISTICS

Left exposed without paint or other protective finishes, Western red cedar weathers to an intriguing grey color having little or no sheen. It is one of the most stable species of lumber, having very little tendency to cup and pull loose from fastenings when exposed to the weather.

INSULATING QUALITIES

Western red cedar has the highest insulating value of all commonly-used soft woods — another point in its favor as siding, and of particular importance when used as roof decking.

5 GRADES TO CHOOSE FROM

Complete Stocks of All Widths and Grades. When You Buy Specify "Keystone" Western Red Cedar Bevel Siding.

BRITISH COLUMBIA FOREST PRODUCTS LIMITED
Victoria Sawmill Division

Fir, Hemlock and Cedar Lumber Products
Plywood
Cedar Shakes
PRES-TO-LOGS

Phone EV 5-3331
371 Gorge Road E.

BUILDING SUPPLIES — ONE STOP —
LUMBER—PLYWOODS MOULDINGS—HARDWOOD FACTORY—MILLWORK SERVICE
LUMBER AND MILLWORK ESTIMATES
R. A. GREEN LUMBER CO. LTD.
BUILDERS' SUPPLIES
2891 DOUGLAS ST. EV 5-9774-5

---

* Mahogany and Fir Plywoods
* Doors
* Hardware

S. J. PEDEN LTD.
562 Johnson St. EV 5-6331

62 FURNITURE

HOLLAND BROS. & CO.
New and Used Furniture
824 Fort Street Phone EV 3-0913

SPECIALS
Loyalist maple single bed, spring and mattress $45.50
Easy washer, in excellent condition $29.50
Viking rangette, as new $55.00
6-piece older style bedroom suite $72.50
Thasted mahogany chest of drawers $32.50

CLEANING
3-piece Chesterfield cleaned, demothed, in your own home, from $15. All work guaranteed. We also clean carpets. Call Ambassador Home Service. EV 2-5332.

PANDORA FURNITURE
Always a choice selection of furniture, appliances and effects. Two showrooms at 1050 Pandora (near Cook). EV 3-6319.

BRITISH UPHOLSTERY SHOP, 1403 Broad Street. We will gladly call at your house with patterns and give free estimates. Calls with no obligation. EV 5-2222.
Drapes — Slipcovers

REASONABLE PRICES ON CUSTOM and reupholstery, drapes, slip covers. Large selection materials. Free estimates. House of Style ph. EV 5-6375 anytime.

CUSTOM CRAFT UPHOLSTERY
J. DOBIE — GR 3-3562

CLARK'S UPHOLSTERY
1109 FORT ST. EV 4-4744

HAGEL'S CHESTERFIELD UPHOLstery, 1917 Quadra. EV 4-3042.

WALNUT DUNCAN PHYFE DINing table, 4 chairs. EV 3-2783.

---

62 FURNITURE

You've NEVER Had It So Soft Underfoot
AS ON THIS FAT TWEED RUG WITH THE ALL BUILT-IN RUBBER PAD.
$59.50
HUMBER'S Warehouse

CONTENTS of Homes BOUGHT For CASH Or Advance Made
MAYNARD'S AUCTIONS
Since 1902
731 JOHNSON
EV 4-5921 EV 4-1621

KILSHAW'S AUCTIONEERS
Cash for Furnishings
Sales on Consignment
1115 Fort EV 4-6441

LUNDS AUCTIONEERS
BUY — SELL — APPRAISE
926 FORT EV 6-3308

AUC. SALE
USED FURNITURE
Browse in Standard's Cool Bargain Basement

3-Pc. Chrome Kitchen Suite, red arborite $32.50
Maple Arm Chairs, 4 only, NEW, to clear, each 19.90
McClary Combination Coal and Gas Range 149.50
Frigidaire Automatic, 10 cu. ft. Regrigerator 169.50
Gurney 2-Burner Electric Range 29.50
Walnut 5-drawer chest 32.50
Painted Chest, 4-drawers 11.50
Walnut Vanity and Bench 29.50
Walnut Dressers, 2 only. Each 24.50

EASY TERMS * FREE DELIVERY

Blonded Painted Night Table, 2 only. Each 12.50
Fluted High Back Occasional Chair 24.50
Daveno, wine, narrow arms 29.50
2-Pc. Green Nylon Freize Chesterfield Suite. AIRFOAM 169.50
2-Pc. Chesterfield Suite, beige 59.50
3-Pc. Chesterfield Suite, rose tapestry 34.50
Small New Mats, 27x54 in. 4.95
9x12 ft. Viscose Rug, Tweed pattern 44.50
Kitchen Tables, ... $7.50 and 12.50
SPECIAL! New Residale 220 spring, Hollywood bed, 3 ft 3 ...... 39.98
SPECIAL! New 3 ft. 3 Hollywood Headboards with brackets, each 15.50
4-Drawer Chest, 16x24x36" New, unfinished 14.98
4 ft. 6 in. Mattresses, good condition ...... $10.50 and 14.50
New 9x12 ft. approx., Lino Rugs, each 10.95
Roll-Away Bed, 30 in. NEW 32.50
Walnut Dining Suite, Buffet Table, 6 chairs 89.50
Oak Dining Suite, china cabinet, buffet, table and 4 chairs 89.50
New Murphy-on-a-wall Bed, 4 ft 6x6 ft. 6 ...... 79.50

STANDARD FURNITURE BARGAIN BASEMENT
View at Douglas in Scollard Bldg.
EV 2-3111

FINAL SALE OF BETTER QUALITY GARDEN FURNITURE
Chaise lounges, chairs, 2-seater and 3-seater gliders, umbrellas, tables.
10% TO 25% REDUCTION
HOME FURNITURE
825 FORT St. EV 2-5138

HAMMOND SPINET ORGAN, AS new, $1,250. EV 2-8323 after 6.

USE CLASSIFIED FOR SALE, FOR RENT, FOR HELP WANTED.

63 MUSICAL INSTRUMENTS

HALL & FAIRFIELD MUSIC CENTRE
Instruments, Pianos, Organs, Sheet Music, Records, Etc.
Let Professional Musicians Serve You
Instruments for Loan or Rent.
COMPLETE REPAIR DEPARTMENT
• • •
ENROLL NOW FOR PRIVATE MUSIC LESSONS ON YOUR FAVORITE INSTRUMENT
• • •
Private Violin Tuition by Mr. Reg Wood
• • •
Open Wednesday Afternoon and Friday Evenings
728 FORT ST. PHONE EV 5-8342

ENROLL NOW For Professional INSTRUCTION
Organ - - Accordion
Piano - - Trumpet
Drums - - Clarinet
Saxophone - Guitar
12 Bass Accordion loaned to beginner for 8 weeks.
BERNIE PORTER Music Store
721 View EV 2-0542

Music — Accessories Teaching Studios
REPAIRS TO ALL INSTRUMENTS
"Enjoy the Confidence of Dealing with Specialists"
PAN MUSIC CO.
1609 Douglas St. EV 3-4421

WESTERN MUSIC CO. LTD.
The Store of Service
CLASSICAL — POPULAR
EDUCATIONAL — CHORAL MUSIC
820 Fort Street EV 2-1311

HEINTZMAN AND NORDHEIMER pianos, new and used, for sale or rent. Showroom at 2020 Douglas, day or any evening. Transportation provided. Exclusive agents Fletcher Bros. Ltd. (Walter Fletcher), Phone EV 3-0248.

RENT A NEW PIANO FOR AS little as 12.00 per month. Rental may be applied as credit to purchase price. Other models as low as 6.00 monthly. EATON'S Music Centre, EV 2-7141.

BEAUTIFUL NORDHEIMER SPINet piano and bench in mahogany case, slightly used, for rent, $10 per month. Rent applied if purchased. Save $300 off the new price. EV 3-0248.

HEINTZMAN & CO. PIANO AND bench. Completely reconditioned and guaranteed, for rent $10 per month. Rent applies if purchased. Full price $295. EV 3-0248.

NEW AND USED PIANOS AND organs. Easy terms and trade. Hall & Fairfield Music Centre. 728 Fort. EV 5-8342.

BEAUTIFUL STECK GRAND PIano and bench for rent. $15 a month rent applies if purchased. EV 3-0248.

MAGNIFICENT BLUTHNER PIANO and bench in walnut case, only 50" high, for rent, only $10 per month. Rent applied if purchased. EV 3-0248.

PIANORGANS, NEW AND USED, from 99.50 to 229.50—fully guaranteed. EATON'S Music Centre, phone EV 2-7141.

BRINSMEAD PIANO, EXCELLENT condition and tone. EV 5-0119.

63 MUSICAL INSTRUMENTS

BRAND NEW CHORD ORGAN WITH legs and instruction book. Will sacrifice for $69.50, terms $5 per month. EV 3-0248.

SMALL PIANO ADAPTED WITH piano harp honky tonk adapter for rent, $10 per month. Rent to purchase. EV 3-0248.

WANTED TO BUY—HEINTZMAN, Nordheimer or Mason & Risch piano. Will pay cash. Phone EV 3-0248.

APARTMENT-SIZE PIANO, $150. GR 3-3690.

UPRIGHT PIANO IN GOOD CONdition for sale. Best offer. EV 6-1694.

HAVE CASH FOR GOOD USED piano. Phone EV 3-0248.

64 TV, RADIO, SALES AND SERVICE

RENT OR BUY
17" and 21" Used TVs
$69 to $99
Rental Applies on Purchase
KING TV & RADIO
1672 Douglas St. EV 4-9913

WHY HAVE SNOW IN ATTIC OR ON YOUR TV SET?
We can put a new roof on or change over your antenna using newer and better types of protection and reception. Guaranteed workmanship.
Antenna Repairs - Roof Repairs
BROCK ROBERTSON
Roofing and Antenna Service
Est. Since 1920 EV 3-0644

Guaranteed Service and Repairs to All Makes of Radio and TV
ATKINSON & PEARCE
EV 2-8321 2652 Quadra Street

TRANSISTOR RADIOS, ZENITH, RCA Victor, Philips, Sony and Channel Master. From $29.95. Trades and terms. Kent's Ltd., 742 Fort St. EV 3-7104.

TV AND RADIO SERVICE
Small Appliance Repairs
QUADRA APPLIANCE
3514 Quadra EV 5-6422

VICTORIA ELECTRONICS
Graduate Experts in Television
Any Make — Anytime — Anywhere
$4.00 EV 5-0933

SUMMER TV SPECIAL
Rent a TV, $3.50 per week, $12 per month. Delta Electric, 714 Cormorant. EV 4-7416.

HARLEY R. TAYLOR
Radio, TV, hi-fi repairs. Satisfaction guaranteed. GR 7-2490.

$4. PROMPT, EFFICIENT, COURTeous 24-hour service. Teletron TV, EV 5-2632.

TV ANTENNAS, MASTS AND ACcessories for do-it-yourselfers. Scuba Shop, 1819 Douglas.

FOR SUMMER ANTENNA CHECK call Rawnsley and Jones, TV, EV 3-8731.

IN OAK BAY IT'S THE MUSIC BOX FOR T.V., Radio Service. EV 5-8223.

KILNER'S TV SERVICE
3564 Browning EV 2-7475

COLWOOD ELECTRONICS
Marconi Dealer. GR 8-2118

CHISHOLM COMBINATION TV. Cheap for cash. EV 2-5014.

TOSH — 1817 FELTHAM, EXPERT repairs. GR 7-2140.

FAST 24-HOUR TV SERVICE. Teletron TV, EV 5-2632.

66 BICYCLES AND MOTORCYCLES

ALL SIZES AND TYPES OF BIcycles and tricycles. Parts and accessories. Fully guaranteed. Easy terms. Lay away.
ROBINSON'S
1307 Broad EV 5-3429

BICYCLE SALE NOW ON! ROYAL cycle, 3 speeds, $34.50; Raleigh, 3 speeds, $39.50; 12 bicycles, $12.50. Electronic Bike Shop, 756 Johnson, corner Blanshard. EV 5-9813.

NEW HARLEY-DAVIDSON, B.S.A., Ariel, Greeves, Triumph and Honda now available. Brooklands Motorcycle Sales and Service Ltd., 837 Fort, EV 5-3938.

JAMES AUTO CYCLE, REBUILT engine, new clutch, etc., excellent condition, $45. EV 3-2768.

'57 TR6, 10,000 MI ON REBUILT engine. Will trade for car or best offer. EV 5-7330.

BRAND NEW PHILIPS 21" BOY'S bicycle, sacrifice, $55. Phone EV 2-8387.

FOR SALE—1952 B.S.A. GOLDEN Flash. Rebuilt engine. $150. Phone GR 7-1042.

'61 HONDA SUPER SPORT, BRAND new. Reduced price. EV 4-1771.

BOY'S BIKE, NEEDS SOME REpair, $10. GR 7-8680.

'53 B.S.A. MOTORCYCLE, 500-CC, $215 or best offer. EV 4-9990.

HUDSON BICYCLE, NEARLY NEW, $39. EV 5-0119.

NEW AND USED BICYCLES. REpairs. Russ Hay, 1320 Government.

MOTORCYCLE SALES
2647 Douglas Street EV 4-7843

67 STOVES AND FURNACES

X X X X X X X X X X X X
SPECIAL
General Electric BUILT-IN OVEN & SURFACE UNITS
Stainless Steel or color (with or without glass doors)
From $228.00 (complete)
See them on display in our showrooms
We Sell—We Install
We Service
C. J. McDOWELL
1000 Douglas
EV 3-4138
X X X X X X X X X X X X

PRE-FAB SHOP
Wholesale Heating Products
Songhees Rd., EV 2-5214

"PACIFIC"
The famous sealed-in steel furnace and oil units that cannot smoke. Give you a lifetime satisfaction.
PACIFIC SHEET METAL WORKS LTD.
1009 Yates Street EV 2-3169

30" VIKING ELECTRIC RANGE, 1958 model, excellent condition. $175 or nearest offer. EV 6-4985.

OIL STOVE, CYCLOS BURNER, water coil and tank. GR 9-3697 or GR 9-6683.

30" MOFFAT GAS RANGE, 7 months old. Excellent condition. Will take best offer. EV 5-8102.

RANGE AND FURNACE REpairs, boilers and Cyclos oil burners installed. EV 2-1842.

STOVE AND FURNACE PARTS, incinerators. Victoria Foundries, Ltd., 622 Pembroke Street. EV 4-2124.

NEW AND USED OIL RANGES. We service all makes. Eagle Sales, 1016 Fort Street. EV 3-9923.

OIL RANGE WITH CYCLOS BURNer, $50. GR 9-3978.

SOUTHALL'S HEATING LTD., 833 Balmoral. EV 5-4042.

71 FARM IMPLEMENTS

FORD 9N TRACTOR $650
FORD 8N TRACTOR with farm loader $1095
CASE VAC TRACTOR with plow $595
ROTOVATOR, mounted type, 3-point linkage, as new $775

Mayhew, Strutt & Williams Ltd.
2212 Douglas St. EV 4-2822

FERGUSON 20-85 ...... $1,250
FORAGE HARVESTER, ELECTRIC START $650
CASE BLOWER $250

F & F TRACTOR EQUIPMENT LTD.
2940 DOUGLAS EV 3-7843

FULL LINE OF FARM MACHINery for sale. GR 4-2102.

T.V. with Lee

'Real Story of Radar' Told by Its Inventor at 10.30 on 6 and 2

By PHIL LEE, Times TV Editor

CANADIANS watching members of the Royal Winnipeg Ballet on the CBC-TV network, Monday night, I think should be forgiven if they stood up and waved their hats a bit. For my money, it was one of the most professionally produced programs on Canadian TV that I have had the good fortune to witness in a long, long time.

Thanks to choreographers Michel Conte of Montreal and Toronto's Brian Macdonald, viewers were treated to two original ballets, "Variations," (Conte) and "The Darkling" (Macdonald). That they were new added a certain air of expectancy to the whole, lending a lift to an art that, so far as TV is concerned, too often sticks to the tried and the true.

In any appraisal of the hour, however, I would like to think that both Mr. Conte and Mr. Macdonald would be the first to admit that their dream children were seen in the best possible light, thanks to the beautiful music supplied by conductor Eric Wild and his 45-piece orchestra, to the Royal Winnipeg Ballet's artistic director, Arnold Spohr, and to those responsible for the imaginative camera work at the CBC's Winnipeg studio.

The single effect of the revolving, multi-imaged dancers was a highlight of the photography that was always excellent, pinpointing the soloists and the various combinations. Sets, props and lighting were also of enviable character.

Of course, in the end, the whole could only be as good as the dancers. Therefore, while saluting each of the young men and women [illegible] the stage during the presentation I would, much against my will, single out David Shields and Marilyn Young.

Admitting that I know little or nothing of the intricacies of ballet and, therefore, no judge of the technicalities, I would say that I can't remember when a Canadian dancer has appealed to me more than Miss Young both in "Variations" and "The Darkling." She possesses a buoyancy, a trick of seemingly treading on air, a gaiety and abandon yet sureness of movement that surely must guarantee even a headier future should the gods of ballet smile on her.

Highest accolade I can think of for Mr. Shields is that he looks and dances like an athlete. It wouldn't be inconceivable that he should, at the next moment, don helmet and pads and run the ball like a frightened deer on behalf of the Winnipeg Blue Bombers. Indeed, my only regret is that neither ballet gave him opportunity enough to show off his prowess as a soloist.

Children's Corner

5.00: Capt. Puget, 4; Stan Boreson, 5; J. P. Patches, 7; Carousel, 8; Three Stooges, 11; Fun-O-Rama, 12.

5.30: Lone Ranger, 4; Hawkeye, 7; Popeye, 11; Huckleberry Hound, 6, 2.

6.00: Quick Draw McGraw, 5.

6.15: Web of Life, 2.

6.30: Whirlybirds, 7; Navy Log, 11; Assignment Underwater, 4, 8; Cimarron City, 12.

Sport

7.30: Channel 13: Fishing at Westport.

10.45: Channel 8: Racing Hilites.

11.27: Channel 2: Ted Reynolds' sports roundup.

Headliners

8.00

Channels 6, 2: International Zone offers a tour of the UN building in New York.

9.00

Channels 6, 2, 5: Jane Hylton, Peter Dyneley star in Mystery Theatre's hour-long, "House of Mystery." The old house has a strange history.

10.00

Channel 8: "Salute to Brentwood" marks the opening of the Brentwood shopping centre, one of the largest in B.C.

10.30

Channels 6, 2: Explorations tells "The Real Story of Radar" as narrated by its inventor, Sir Robert Watson-Watt.

Channel 5: Main Event features the 1957 fight between Ray Robinson and Carmen Basilio for the middleweight crown.

Tonight's Movies

6.30: Channel 6: Michael O'Shea in 1945's "Circumstantial Evidence."

9.00: Channel 8: Paul Lukas, Carl Esmond in 1944's drama, "Address Unknown."

9.30: Channel 11: Gene Tierney, Dana Andrews in "Laura."

11.00: Channel 7: Eleanor Parker, Ruth Roman in 1950's drama, "Three Secrets."

Channel 11: Dennis Morgan in "God Is My Copilot."

11.15: Channel 12: Cathy O'Donnell, Farley Granger in 1948's "They Live By Night."

11.25: Channel 6: George Sanders, Brenda Marshall in 1943's drama, "Paris After Dark."

11.30: Channel 4: Robert Montgomery in 1947's mystery, "Ride the Pink Horse."

11.35: Channel 2: Gracie Fields, Ian Hunter in the 1931 English musical, "Sally in Our Alley."

Tonight's Programs

ALL TIMES ARE LOCAL — CHANNELS RESERVE RIGHT TO MAKE LAST-MINUTE CHANGES

CBUT Vancouver Channel 2	KOMO-TV Seattle Channel 4	KING-TV Seattle Channel 5	CHEK-TV Victoria Channel 6		KIRO-TV Seattle Channel 7	CHAN-TV Vancouver Channel 8	KTNT-TV Tacoma Channel 11	KVOS-TV Bellingham Channel 12
News, Web of Life, News	Dateline Underwater	Draw McGraw Hunt. Brink.	News Movie	6.00 6.30	News Whirlybirds	Carousel Underwater	News Navy Log	News Cimarron
Festival I Love Lucy	Lyle's Patio Hong Kong	Death Valley Wagon Train	Movie Movie	7.00 7.30	Rescue 8 Malibu Run	News, Weather Paradise	Silent Service Malibu Run	Cimarron Malibu Run
Internat. Zone My Three Sons	Hong Kong Ozzie & Harriet	Wagon Train Price Is Right	Internat. Zone My Three Sons	8.00 8.30	Malibu Run Danger Man	Paradise San Fran. Beat	Malibu Run Danger Man	Malibu Run Sea Hunt
Mystery Theatre Mystery Theatre	Hawaiian Eye Hawaiian Eye	Mystery Theatre Mystery Theatre	Mystery Theatre Mystery Theatre	9.00 9.30	Angel Got a Secret	Movie Movie	City Detective Movie	Jim Backus Got a Secret
Superior Sex Explorations	Naked City Naked City	Could Be You Main Event	Superior Sex Explorations	10.00 10.30	Circle Theatre Circle Theatre	Brentwood Salute News, Weather	Movie Movie	Broken Arrow M Squad
News, Sports Movie	Deadline Movie	News Jack Paar	News, Movie Movie	11.00 11.30	New Movie Movie	Nightcap Movie	Movie Movie	News, Movie Movie
Movie	Movie	Jack Paar	Movie	12.00 12.30	Movie	Movie	Movie	

Early Thursday Programs

CBUT Vancouver Channel 2	KOMO-TV Seattle Channel 4	KING-TV Seattle Channel 5	CHEK-TV Victoria Channel 6		KIRO-TV Seattle Channel 7	CHAN-TV Vancouver Channel 8	KTNT-TV Tacoma Channel 11	KVOS-TV Bellingham Channel 12
	Gateway Movie:	Say When Play Hunch		9.00 9.30	Love Lucy Video Village		Romper Room Video Village	Love Lucy Video Village
	"Three Smart Girls"	Price Is Right Concentration	Figure Fare Cooking Show	10.00 10.30	Double Exposure Surprise Pack.		Double Exposure Surprise Pack.	Double Exposure Surprise Pack.
	Gale Storm Love Bob	Truth, Conseq. Could Be You	Romper Room Romper Room	11.00 11.30	Love of Life Waterfront		Love of Life City Assignment	Love of Life Search T'morrow
	Camouflage Number Please	Jan Murray Loretta Young	Willi Taylor Willi Taylor	12.00 12.30	Grammar World Turns		Cartoons World Turns	Woman's World World Turns
	Katherine Wise People's Choice	Wunda Wunda These Roots	Movie Movie	1.00 1.30	Face Facts House Party		Face Facts House Party	Face Facts House Party
	Day in Court Seven Keys	Danny Thomas Here's Hollywood	Movie New Movie	2.00 2.30	Millionaire Your Verdict		Millionaire Your Verdict	Man Called X Your Verdict
	Queen for Day Who You Trust	King's Queen Movie:	Movie Circus	3.00 3.30	Day, Storm Edge of Night		Day, Storm Edge of Night	Star Showcase Edge of Night
Follow Me Misterogers	U.S. Bandstand U.S. Bandstand	"Lovers Courageous"	Circus Junior Roundup	4.00 4.30	Divorces Susie	Ladies First	Ray Milland Riley	Closed Doors Fun-O-Rama
Junior Roundup Roy Rogers	Capt. Puget Rocky	Clubhouse Burns and Allen	Junior Roundup Roy Rogers	5.00 5.30	J. P. Patches. Hawkeye	Carousel Carousel	Three Stooges Popeye, News	Fun-O-Rama Fun-O-Rama
CBUT Vancouver Channel 2	KOMO-TV Seattle Channel 4	KING-TV Seattle Channel 5	CHEK-TV Victoria Channel 6		KIRO-TV Seattle Channel 7	CHAN-TV Vancouver Channel 8	KTNT-TV Tacoma Channel 11	KVOS-TV Bellingham Channel 12

73 TOOLS FOR RENT

FOR RENT
Rototillers — Compressors
Rock Drills — Concrete Breakers
Pumps—Lawn Mowers—Mixers
Floor Sanders and Polishers
2981 Tillicum. Alf Becker. EV 4-6414

74 GARDEN SUPPLIES

Fertilizer

GUANO AT FARM, 50c PER BAG. 5 bags delivered, 60c per bag.
SIDNEY DUCK FARM
9485 Pat Bay Hwy. GR 5-1412

FOR THE BEST GARDEN
Dig Cow Manure In Now
$3 Yard for 6-Yard Loads
RUDD'S DAIRY FARM. GR 9-3073

WELL ROTTED COW MANURE. No weeds. 2 yds., $7. EV 5-4356.

Plowing, Rotovating and Cultivating

C&C ROTOVATING, ETC. WORKing man's prices. Phone GR 9-8157 or EV 4-4860.

FLECK'S TRACTOR, ROTOVATE, level, cut tall grass. GR 9-2285.

PLOWING, LEVELING, ROTOVAting. Carlson's, GR 9-2043.

COOPER'S TRACTOR. WE PLOW, level, rotovate, mow. Call EV 2-9316.

Top Soil, Rocks and Fill

SHREDDED PEAT SOIL—GARDEN sand, manure, gravel, fill. Soil and manure by the sack. E. Nixon Ltd. GR 9-1887.

ROAD GRAVEL, FILL AND ROCK. Soil hauling. Cow manure. Anytime. T. & W. Trucking. EV 5-4260.

TOP SOIL, GRAVEL AND FILL. Immediate delivery. EV 3-3502.

CLEAN BUSH TOP SOIL, B & B Trucking. EV 6-2814.

A-1 PEAT TOP SOIL, $3.50 YD. EV 5-4356.

79 SPORTING GOODS

USED RIFLES BOUGHT AND SOLD

1 model 99 Savage 300 ...... $95.00
1 Husq. lt. wt. 30/06, as new $110.00
1 30/06 Belgium $95.00
1 Marlin 39A, 22 cal. $60.00
1 Remington 760 Gamemaster 30/06 with K4 Weaver swivel mount $139.50
1 250/3,000 Savage with 3X Bushnell Scope, swivel mount $129.50
1 30/06 Husq. lt. wt. with 4X Bushnell scope and shoulder pad. Beautiful condition $165.00

Use our easy pay plan, as low as $10 down buys a new rifle of your choice. See our complete line of fishing tackle. We rent tents.
VICTORIA TIRE LTD.
Herald and Government. EV 2-6184

ATTENTION HUNTERS
Don't delay—select your gun now from our large stock of new and used rifles and shotguns.
Also
Scopes mounted, rifles range tested. Easy budget terms.
ROBINSON'S
1307 Broad EV 5-3429

SPECIAL!
Little League Gloves and Spikes
GAR TAYLOR SPORTS SHOP
917 FORT

16GA BROWNING LIGHTWEIGHT, 2 barrels, vent ribs, full and open choke. New condition. GR 7-2580.

QUALIFIED GUNSMITH OFFERS his services at the Tackle Box, Pa. GR 9-5443.

80 BOATS AND MARINE

SAVE 20%
New 1961 Boat Clearance
6 Only Floor Models
While They Last

	Reg.	Sale Price
12' Runabout	575.00	460.00
14' Runabout	795.00	640.00
14' De-luxe Runabout	895.00	720.00
16' 6" Runabout	1,385.00	1,100.00
16' 6" Hardtop	1,920.00	1,540.00
11' Canoe Peterborough	189.00	155.00

NEW TRAILERS REDUCED TO CLEAR

	Reg	Sale
1960—500-lb. cap.	$159	$139
1960—750-lb. cap.	$228	$169
1961—800-lb. cap. tilt	$255	$199
1961—1,200-lb. cap. tilt	$285	$229

ANGUS MARINE
2320 Douglas St. EV 4-7431

AUTHORIZED DEALER
MERCURY OUTBOARDS
UNIFLITE BOATS
MERCURY MARINE
660 Discovery EV 5-8922

COMPLETE MARINE REPAIRS
Philbrook's Boat Works
Next to Van Isle Marina
2304 Harbour Rd. Sidney GR 5-2222

Clinker Carvel Planked Hulls
D & L BOAT WORKS
6431 Pat Bay GR 4-2074

YACHTSMEN SPORTS FISHERMEN
Your opportunity to buy 2-year-old sports fishing cruiser, 26' long, 9' 3" beam. Brandlmayr design, cedar-planked hull. Custom built for owner. Fully equipped. Chrysler powered. Excellent for fishing or family cruising. If you desire and can appreciate quality in boat construction, call GR 5-3089. Price, with terms, $9,000.

WATER SKIS
$19.95
Top quality, all-purpose skis, suitable for adults and children. Adjustable foot bindings. Water ski accessories.
S. J. Peden Ltd.
562 Johnson St. EV 5-6331

17-FT. ALL-FIBERGLAS BOAT, complete with trailer and 50-h.p. Johnson electric motor. Also 10-ft. plywood speedster, suitable for skiing and 10-ft. kayak. 4425 Shelbourne Street.

10-FT. FIBERGLAS SPEEDBOAT and trailer with 25-h.p. 1960 Scott motor, electric start, run only 10 hours, $325 and take over payments on motor. GR 8-4430.

MUST BE SOLD—19' OUTBOARD cruiser, twin Evinrudes, cabin, heads, trailer, etc. Ready to go. Terms. Special sale price $1,700. GR 7-2060.

HERE'S A REAL BUY ON SOME long-length fir plywood ideal for economy boats (not solid core) but selling at reduced prices to clear. Check with us for selection of sizes.
BUILDERS SASH & DOOR LTD.
350 Garbally Rd. EV 2-3171

CANOE COVE MARINA LTD.
Swartz Bay GR 5-2612 Sidney, B.C.

80 BOATS AND MARINE

NAVIGATION CHARTS
From 30c — $1.30
A complete stock of charts covering the west coast of Canada and U.S.A. is carried in stock. Any other charts can be obtained within 2 weeks.
SHIP CHANDLERS (McQuades) Ltd.
1252 Wharf St. EV 3-1141

USED OUTBOARDS
One 1954 Evinrude 25 h.p electric start.
Full price $185
58 Merc 20-h.p. with controls $350
59 Evinrude 10-h.p. $260
Dealer for Evinrude Motors and Tee-Nee Trailers on easy terms.
Mullins Marine Sales Ltd
845 Yates Street, EV 2-1928

21-FT. CABIN CRUISER, FIBERglassed. Propane gas stove, head and sink. Only 2 years old and in good condition. 78 Mercury motor. Bargain price or will take trade. Phone GR 7-3720.

12-FT. PLYWOOD BOAT COMpletely fiberglassed; also 1958 6-h.p. Mercury outboard. Will sell as unit or individually. What offers? Ph. EV 2-4662.

PLYWOOD PLANING HULL, 12'x5', excellent condition, complete with windshield, spray hood and steering. $145. EV 2-2992 weekdays.

12½-FT. RUN-A-BOUT, WINDshield and sidepanels, 1960 Johnson 10-hp with steering and controls. Day, EV 5-3732; evening, EV 4-0237.

15-FT. BOAT, FRESHLY PAINTED inside and out Bapco marine; Wisconsin inboard, just overhauled. $150. From noon Monday EV 2-8576.

14' FIBREGLASS BOAT, 35 HP. motor, electric starter, generator, trailer. Lots of extras. Complete $1,250 or offer. GR 9-1693.

LIGHTWEIGHT, CARTOP, PLYwood, V-bottom, 9' boat, professionally built, in new condition, with oars, $70. EV 3-2992 weekdays.

FOR SALE, NEW 11 FT. PLYWOOD rowboat. Suitable for small outboard, oars are included. The sacrifice price of $85. Phone EV 4-1073 or call 708 Robleda Crescent.

14-FT. RUNABOUT, 35-HP JOHNson, electric start. Good condition. $600. GR 7-3647.

CUSTOM MARINE FITTINGS
Service Up-Island. GR 8-2073. Hi-Way Foundry, 1804 Island Highway.

19-FT. OUTBOARD CRUISER, head, bunks, convertible cover, etc. 30-h.p. Johnson. $1,200. GR 9-3890.

6, 12, 32-V ALTERNATORS
ORR MARINE
340 Kingston EV 5-5813

NEW 19-FT. SAILBOAT, CABIN, centreboard, canvas decks. Less rigging and spars. Offers. GR 5-1476.

80 BOATS AND MARINE

WANT TO SELL YOUR BOAT?
List it with us for the season. We can help you find the right customer.
B.C. Yacht Brokers Ltd. (HARBOUR MARINE)
EV 6-3494 EV 6-3495
Now Open 8.30-6 p.m.
Open Till 9 Thurs.-Fri.

Boat Trailer Rentals
View St. Garage EV 4-3243

GORGE BOATHOUSE
Wharfage, ways, repairs. EV 2-7321

Island Marine Suppliers
1214 WHARF ST. EV 2-8268

Mercury Outboard Sales, Service
VAN ISLE MARINA
Sidney, B.C. GR 5-1138

11½' PLYWOOD BOAT, EXCELlent condition. GR 7-2335.

WEST BAY MARINA
453 Head Street EV 5-4652

WALKER MARINE
1661 Pelham Road GR 7-2123

DIX EQUIPMENT LTD.
EV 5-5337.

TILTING BOAT TRAILERS, $90. Al's, 214 Dundas. EV 3-8232.

"MAXFIELD" TRAILERS, BOAT, Utility. Allied Welding, 650 Dupplin.

1957 EVINRUDE, 7½-H.P. GOOD condition. $140. GR 7-2278.

30' TROLLER, READY TO GO. EV 4-6895.

16' CEDAR STRIP CANOE WITH complete sailing rig. EV 3-7975.

81 TIMBER

TIMBER AND FOREST LAND bought and sold for cash. F. G. Rainsford, B.C.R.F., 933 Fort Street. EV 3-3446, EV 2-9888.

WANTED — FIR OR BALSAM standing or felled timber. Perfy Bros. GR 8-4227 or GR 8-2530.

82 MISCELLANEOUS FOR SALE

PAY LIGHT AND PHONE BILLS
GONZALES PHARMACY
Drugs 1845 Fairfield EV 4-0441

LADY'S SUMMER COATS FROM $16.95. John McMaster, 1012 Fort St. EV 4-4712.

SPRAY EQUIPMENT AND LADder rentals. Glidden paints. Decorative Arts, 1920 Oak Bay. EV 4-6332.

17" VIKING TV, $29. TROPICAL fish and tank $35. EV 4-3743.

TYPEWRITER, REBUILT ROYAL Standard. Bargain. $50. GR 8-2048.

NIAGARA CYCLO MASSAGE chair, like new, $225. GR 8-2061.

DAMSON PLUMS AND APPLES. Call at 350 Harbinger Avenue.

GRAY BABY CARRIAGE IN GOOD condition. $15. EV 4-5262.

FOR SALE — DRILL PRESS, lathe, table saw. GR 7-1951.

82 MISCELLANEOUS FOR SALE

WOODWARD'S
Used
FURNITURE
And
MARINE
SHOWROOMS
779 PANDORA

REFRIGERATORS

9 cu. ft. Moffat, full width freezer $139
8 cu. ft. Frigidaire $89
8 cu. ft. Hotpoint $88
8 cu. ft. Gibson $84.50
10 cu. ft. Crosley Shelvador full width crisper
8 cu. ft. Frigidaire $89
8 cu. ft. Imperial $88
8 cu. ft. Coolerator, full width crisper $89
8 cu. ft. Westinghouse, left hand door $89
8 cu. ft. Frigidaire $89

FURNITURE

1 Chesterfield (pink) $49
3-Pce. Lounge $44.50
1-Pce. Lounge $64.50
2-Pce Chesterfield $39
2-Pce Chesterfield $48.88
Studio lounge, tweed covering, A-1 condition $35
Clearance New Chrome kitchen chairs. Ea. $6.38
Some damaged at $4.50
4-Ft. Metal Bed complete $32.50
4'6" Bed with Radio Headboard, spring and mattress. As new $74.88
4'6" Panel Bed and slat spring $25.95
Child's Bed $8.95
Roll-Away Cot $22.88

WRINGER WASHERS

Woodcrest $49
Beatty $35
Easy $26.88
Hotpoint $25.95
6'x9' British India Rug. Off white $69
New Box Springs and mattresses. Slightly soiled. Various prices.

"Getting It At WOODWARD'S Is Your BEST Guarantee"

GO CART SLICKS

340x5 $9.45
410x4 9.45
410x5 10.55
410x5 Super 14.00

D & D TIRE
Victoria and Duncan

TILE
VINYL ASBESTOS
14½c EA.
Quantity and Colors Limited
CONTINENTAL HOME SUPPLY
1802 Government St.
(Ex-Victoria Ballroom)
Open 9 a.m. to 9 p.m.

BIG MID-MONTH FOOD SALE NOW ON AT OAKCREST FOODS, 3475 Quadra. Open EVERY night till 9 o'clock.

Sugar, No. 1 Granulated only. 10 lbs. 89c
Nabob Coffee, regular or fine grind. Only, lb. 59c
Canada Choice Red Brand Chuck Steaks, lean, lb. 35c
Sausages, Devon Brand, made from the best of meats 3 lbs. 89c
Canada Choice Round Bone Roast. Only, lb. 35c
Bologna Rings. Extra low price. Each 25c
Canada Choice Boneless Stewing Beef, 98% lean, lb. 59c
Potatoes, new, fresh dug, white cookers. Economy 20-lb. Cello bag 69c
B.C. Peaches, Freestone. First of the season. Only, case $2.39
Pineapple, sliced. Large 20-oz. tins [illegible] 49c
Red Sockeye Salmon, Queen Charlotte. Only, tin 47c
Jelly Powders, [illegible] 8 pkgs. 49c
Last call for B.C. Apricots at the lowest market price.
You can be sure Oakcrest always sells for less. Prices effective Mondays, Tuesdays and Wednesdays. We reserve the right to limit quantities.

HARVEY'S FINE MEATS LTD.
2709 Quadra Street
EV 3-2031
Home-cured side and back bacon, cured and smoked on the premises. Our own ready-to-serve hams. We select only the most tender hams and smoke them ourselves assuring an aromatic perfection of sweet, juicy succulence. Special this week, 69c lb. Side bacon, 79c lb. Back bacon 59c ½ lb. For freezer owners, Canada choice (Red Brand) hind quarters of beef, cut, wrapped and sharp frozen, 59c lb.

LEAVING COUNTRY, CAN'T TAKE everything. Lady's suits, coats, dresses, skirts, blouses, size 12, 14, all modern, in lovely condition, some new; also 2 brown leather suitcases, white boot roller skates, size 5½ (lady's), hand-made Mexican baskets, etc. Anytime weekdays after 6 p.m. 610 Avalon, Suite 1.

CORN, CORN, CORN AND MORE CORN
Get some good home-grown corn for a change—get Berryland corn! It is the freshest and best-tasting corn you can buy. Right off the field. Baker's dozen, from 39c.
BERRYLAND, ELK LAKE

AVONLEA MEAT MARKET
1425 DOUGLAS EV 4-3315
Freezer packs. Canada choice beef, 25-lb. front pack, $10.50; 25-lb. side pack, $12.50; 25-lb. hind pack, $16.50; 20-lb. pork pack $10.50; 20-lb. variety pack, only $13.75.
FREE DELIVERY.

REBUILT PORTABLE TYPEWRITERS, $35-$65. Rebuilt Standards, $30-$85. Your portable typewriter cleaned, oiled, adjusted, with new ribbon, $7.50. Barr Business Machines, 723 View. EV 5-7832.

CASH REGISTERS, SCALES, slicers, adding machines, etc., new and reconditioned. Owen Sons & Richardson Ltd., 939 Johnson. Ph. EV 3-9353.

* WE BUY * WE SELL *
New and reconditioned safes. Combinations changed and repaired.
PRICE'S KEY SHOP
847 Fort St. EV 4-6221

OFFERS WANTED FOR FAWCETT streamlined coal and wood range and Connor washer. Both in excellent condition. Call at 351 St. James. EV 2-1871.

USED NAME BRAND WASHING machine, only $19.95; used G.E. 21" mantel TV, only $45, in good working order. Kent's Ltd., 742 Fort. EV 3-7104.

CROSLEY FRIG, $70; DIXIE 4-burner gas stove, $70; Restmore chesterfield, $135. 341 Richmond Ave. EV 4-3080.

MOVING EAST. COMPLETE household furnishings. Stove, fridge, etc. 1½ years old. Best offer. Phone EV 6-3880.

82 MISCELLANEOUS FOR SALE

EATON'S
Warehouse
818 View Street

1 Maple table	$45.00
1 Hoover upright vacuum cleaner and attachments	20.00
1 Westinghouse cottage electric range	68.00
1 Westinghouse refrigerator	69.95
1 Defrostomatic refrigerator	139.95
5-Pce. Chrome kitchen set	39.00
1 Four-poster bed, 3'3"	39.00
1 Radio headboard, 4'6"	25.00
1 Fawcett oil range	179.95
1 Siegler oil heater	200.00
1 Coffield washer	25.00
1 Electrohome 21" TV	70.00
1 Fairbanks Morse 21" TV	60.00
1 Pye radio	39.95
1 Weber piano	295.00
1 Fawcett oil range	25.00
1 Frigidaire refrigerator	89.00
1 Moffat electric range	130.00
1 Viking automatic washer	124.95
1 Hide-a-bed	179.99
1 4-cycle reel power mower	69.00
1 Teco riding mower	110.00
1 Set folding TV tables	19.95
1 Simplicity tiller	85.00
1 Carpet, size 9'x8'	42.95

EATON'S OF CANADA

GENERAL ELECTRIC "USED" FRIDG
11 cu. ft. capacity
Butter conditioner
Dual crispers
Meat tray
Large freezer
A-1 condition! $169.95
$5 down, $7 month
MARSHALL-WELLS
724 Fort EV 4-1021
Evenings EV 4-5771

YOU WON'T WANT TO MISS
THE FABULOUS TAPPAN-GURNEY TRAVELLING DISPLAY ON ALL WEEK
Showing The Very Latest In Kitchen Equipment
HARKNETT Appliances
2333 Govt St. EV 4-4169

FOR SALE
NAVY
HAMMOCKS
$2.50 EACH
CAPITAL IRON & METALS LTD.
1832 STORE ST. EV 5-9708

HERE'S REAL VALUE
Kelvinator 17 Cu. Ft. Chest Freezers
595-LB. CAPACITY
Only $278.88
C. Tayler Home Appliances
707 JOHNSON ST. EV 3-3281

SIDES OF CHOICE GRADE A BABY BEEF — 43c LB.
FRONT QUARTERS—80 to 110 LBS. 31c lb.
Cutting and wrapping, 5c lb. extra.
Budget terms available.
ALBERTA MEAT MARKET
1811 Cook Street Phone EV 3-8330

WATERPROOF TARPAULINS, priced from size 5'x7' at $5.60. Victoria Tent and Awning Co., 831 Balmoral Rd., EV 2-5215.

POTATO SPECIAL!
20 lbs. for 49c, 50 lbs. $1.19, while they last
BERRYLAND, ELK LAKE

SAVE TIME AND MONEY — Use Canada Paint A-100 Exterior Latex Paint. Victoria Color Centre Ltd., 2506 Douglas Street, EV 5-3732.

HOOVER CONSTELLATION, float-on-air model, A-1 condition. GR 9-6379.

VOITLANDER PROMINENT 35 mm. camera C/W, all accessories, a real buy. GR 3-2262.

RECENT SOCIAL STUDIES CORrespondence papers. Days EV 4-5011, nights GR 9-2933.

'56 B.S.A. 125-CC. MOTORCYCLE for sale; also baby carriage. Ph. GR 4-1651.

LOU'S LAWNMOWER SERVICE
New and Used Mowers. Keys cut. EV 5-2714 Jacobsen 642 Cormorant

CLOTHESLINE POLES MADE UP, complete, of 4" pipe. $20. Phone EV 4-4825. Edwards Welding Ltd.

PHILCO FRIDGE, HOOVER UPright, Viking TV, 39" Mattress. Call EV 5-6119.

CORN, SWEET; TOMATOES, APples. Prices reasonable. Free delivery. GR 7-1846.

GOOD USED FRIDGES, ALL sizes. G.B. Refrigeration, 405 Bay. Reliable service. EV 6-2744.

REBUILT VACUUM CLEANERS
Repairs—Service to All Makes
ABC Electric, 809 Fort. EV 4-3113

PAY LIGHT AND PHONE BILLS
FAIRFIELD PHARMACY
DRUGS. 301 COOK EV 6-6171

SCHICK COMPACT, LATEST model. Shaver Shop price $13.95. 749 Fort.

DARLING'S PHARMACY
Trusses, Belts, Elastic Hosiery
FORT AT BROAD EV 3-1212

PAY LIGHT AND PHONE BILLS
BRUCE'S PHARMACY
Prescriptions 3220 Douglas EV 2-0400

AARONSON'S DRUG STORE
Sunday hrs., 9.30 a.m. to 3 p.m. 6 p.m. to 9.30. 1055 Fort. EV 4-2414.

BEANS, TOMATOES, CUCUMBERS, beets, lettuce, fruit, plants, shrubs, etc. Mattick's Farm. GR 9-1636.

PAY LIGHT AND PHONE BILLS
AT McCALL-DAVEY DRUG
Prescriptions Filled — Free Delivery

SPECIAL! ROLL ON SETS, complete, $1.19. J. J. Ross & Sons Ltd., 749 Pandora.

THE HILLSIDE PHARMACY
Film centre and photo finishing.
Quadra at Hillside EV 4-1633

CLEARANCE, LADIES' ARNEL skirts from $4.88. Jack Burgess, 2351 Oak Bay Ave.

CORN—SWEET, PICKED FRESH. GR 9-2908. 951 Portage at Trans-Canada.

BREADIN CONFY., 1044 PANDORA. Grade A large eggs, 1 doz. 35 cents.

GREY STUDIO LOUNGE. GOOD condition. $30. GR 9-1243.

SKIN DIVING EQUIPMENT; LIKE new, masks, etc. EV 6-1736.

FRESH FARM EGGS DELIVERED wholesale, retail. GR 9-2183.

RELAXIZER, NEARLY NEW. CALL EV 5-0693.

2-PIECE WINE CHESTERFIELD $20; vacuum cleaner $25. EV 6-5773.

FRESH CUCUMBERS. PHONE GR 9-2416.

CORN, FRESH PICKED. GOOD freezer. GR 7-3252. 1815 San Pedro.

FOR SALE, BEAUTIFUL OLD grandfathers clock. EV 4-3743.

CORN, FRESH LARGE COBS, 40c and 50c. 1813 Ruby. GR 7-1130.

WRINGER ROLLS SAME DAY IF necessary. Taylor & Co. 816 Fort.

FREEZER OWNERS! SEE US! B.C. Meat Mkt., 632 Yates. EV 4-8822.

BEANS FOR FREEZING. 10c LB. GR 9-3253.

BABY BUGGY, BASSINET, PR. double-width drapes. EV 5-1764.

FOLDING BABY BUGGY, $20; Electrolux fl polisher, $15. EV 5-4043.

82 MISCELLANEOUS FOR SALE

GOOD CLEAN USED
21" TV Sets
From $59.95
Suitcase Portable TV
From $99.95
RADIO COMBINATIONS
From $29.95
REFRIGERATORS
From $79.95
1 SPIN RINSE WASHER
As New $149.95
1 TAPPAN ELECTRIC Range. Fully automatic, chrome oven, $175.000
All guaranteed to be in good working condition
SAVE
All Ways at
MAIS
1821 Cook EV 5-2436

"PURITRON THE AIR"
Electronically—With Patented "Puritron" Action
—SMOKEY, ODOR-CHOKED AIR IS FILTERED, FRESHENED, CLEARED IN MINUTES.
Just plug in portable Puritron—flick a switch—and "Puritron the Air"! In minutes, patened "Puritron" action not only filters air—but works to clean air electronically! Irritating smoke, odors, many dusts are removed as Puritron circulates a constant supply of cleaner, fresher air! Portable Puritron needs no installation ... no air vents—No bigger than a table radio, plug Puritron into any 110-volt AC outlet. Unconditionally guaranteed.
McGILL & ORME
SURGICAL SUPPLIES
1012 BROAD ST.
EV 4-8433

TRUSSES AND SURGICAL SUPPORTS
Private Fitting Rooms. Specially Trained Male and Female Attendants
OWL DRUG
Fort and Douglas
EV 5-6761

KITCHEN REMODELLING
Whether you need a new sink or a complete new kitchen, phone for one of our kitchen planning experts to give you free advice
Free Estimates
Phone today!
W. R. MENZIES & CO.
911 Fort EV 3-1112

C. J. McDOWELL
Victoria's Dish Washer Centre
See the portable and under counter dishwashers.
Popular makes such as "General Electric," "Inglis," "Kitchen Aid."
10-Day Free Home Trial
Yours for the Asking.
1000 Douglas EV 3-4138

Mc & Mc
August Clearance Sale
Famous Sherwin-Williams Paint
Flat-tone, Reg. $2.70 per qt. Sale $1.90
Reg. $8.70 per gal. Sale $6.50
Mc & Mc
1400 Government

FREE PARKING
WHILE SHOPPING WITH US FOR THE BEST IN NEW AND USED APPLIANCES. JUST DRIVE IN TO THE
View St. Parking Lot
Right at Our Back Door
KENT'S LTD.
742 Fort St. EV 3-7104

ROCKET YOUR WAY TO VALUES
I.G.A. Foodliner, Colwood
Libby's Tomato Juice, 48-oz. tin, 2 for 59c; Sugar, 25-lb. bag, $1.82; Peek Frean Digestive Biscuits, 2 for 49c; IGA Ice Cream, ½-gal. 72c; IGA Instant Powdered Milk, 5-lb. carton, 69c; Texsun unsweetened Orange Juice, 48-oz. tin, 2 for [illegible]; IGA Peanut Butter, 16-oz. jar, 37c; IGA Orange Marmalade, [illegible]; IGA [illegible]; IGA Chicken Noodle Soup, pkg. 20c; IGA De Luxe Coffee, 1-lb. tin, 77c; Sirloin, T-Bone, Club or Rib Steak, 69c lb.; Round Steak, 69c lb.; Fresh Roasting Chickens, 39c lb.; Sunkist Oranges, 5-lb. plio bag, 49c; Imported Field Tomatoes, 4½ to 5-lb. basket, 69c; Local fresh, crisp Lettuce, 9c; Fresh Carrots, 3-lb. cello, 29c. Prices effective Aug. 19th to [illegible]

DORMAN'S ON DOUGLAS
Buy of the week. Men's short sleeved sport shirts. Mostly one of a kind in smart patterns. Sizes small and medium. Regular $4.95 and $5.95. Now just $2.98 each or 3 for $8.50.

YOUR BOAT IS AN INVESTMENT! Protect it with genuine Fiberglas. We carry complete stocks of glass cloth, tape, and resins.
INDUSTRIAL PLASTICS
506 FORT ST. EV 4-5814

TRY POTTER & MOORE POWDER—CREAM
The complete make-up.
at THE VICTORIA PHARMACY
Government Street at Broughton

CLEARANCE OF TRANSISTOR radios, values to $39.95. Your choice, $22.50; used refrigerators from $49.95. Kent's Ltd., 742 Fort St., EV 3-7104.

SAVE $25! ONE ONLY 21" self-propelled Lawn Boy Rotary. Regular $119.50. Special $94.50.
B.C. POWER MOWER SALES
832 Balmoral Ave. EV 2-6513

MOWERS REPAIRED AND sharpened; engine parts and service; new and used mowers. Lawnmower Hospital, corner Broad and Cormorant. Pickup, delivery. EV 3-5552.

DEPENDABLE TRANSPORTATION, '39 Plymouth coupe, $60; 8" De Walt radial saw, ½-h.p., $200; cast enamel bathtub, $10; cast iron hot-air furnace, $20. EV 4-5635.

KEYS CUT, MOWERS SHAPENED
Any make small engines repaired.
REED'S SAW REPAIR
Cor. Cook and View EV 3-8324

MAJOR SAWDUST BURNER, pipes included, good condition, $20; double bed, spring and mattress, $10. GR 9-5336.

GUARANTEED USED AUTOMATIC washers. Island Washer Service, 615 Chatham. EV 2-6413.

GOLF CLUBS, LADY'S AND gentleman's, with or without cart; also fishing tackle. EV 4-6173.

BEEF BY SIDE OR QUARTER. Hogs, half or whole. Good for locker. Sell reasonably. EV 3-9005.

FOR THE BEST TURKEYS AND chickens in town. Stuart's Meat Market, 1402 Douglas. EV 3-9213.

DELTA COAL STOKER COMPLETE with automatic controls, 4 years old. GR 9-3078.

NEW CROP PURE HONEY, 32 lbs., $8; 12 lbs., $3.49; 4 lbs., $1.29. Babe's Honey, 1888 Lansdowne.

HOUSEHOLD FURNISHINGS FOR sale. 3184 Millgrove Street, phone EV 3-5223.

CORN—TOSH, 1853 FELTHAM RD.

SIDE GLANCES By Galbraith

© 1961 by NEA, Inc. T.M. Reg. U.S. Pat. Off.

"The only really charming person in it got bumped off!"

82 MISCELLANEOUS FOR SALE

SUMMER CLEARANCE AND PRE-SCHOOL S-A-L-E
Here's An Extra Special That You Can't Afford To Miss.
MEN'S SUITS
All sizes, and fittings for shorts, regulars, and talls, an outstanding choice of colors, and patterns.
$38.10
FREE PARKING
VIEW ST. PARKING
LES PALMER
714 View EV 2-2825

ESQUIMALT PHARMACY
Cosmetics, cameras. FREE delivery. 1301 ESQUIMALT RD. EV 3-1831

A.M.C. REFRIGERATOR, IN GOOD working order. $50. GR 8-3908 after 6 p.m.

83 MISCELLANEOUS WANTED

CASH ADVANCED OR BUY OUTRIGHT — FURNISHINGS, CARS, APPLIANCES. MAYNARDS, 731 JOHNSON. EV 4-5921. EV 4-1621.

WE WANT YOUR SCRAP
* Industrial Iron & Metal *
Open All Day Saturday
343 Tyee Rd. EV 4-6922

CASH FOR BEER BOTTLES
Free Pick-Up
Newspapers and Magazines
Sasquatch Soft Metals. EV 6-4568

CASH PRICES PAID FOR GENTLEmen's good used clothing. The Bazaar, 1317 Broad Street. EV 2-2854.

KILSHAWS
CASH FOR FURNISHINGS
EV 4-6441

GOOD BOOKS ALWAYS BOUGHT
HAUNTED BOOKSHOP
845 Fort EV 2-1427

LUND'S AUCTIONEERS
BUY—SELL—APPRAISE
926 FORT EV 6-3308

ANYTHING TO SELL? TRY STAN Diamond firm. Auctioneer, appraiser. EV 6-3632.

JUNK CARS
EV 3-4589
Trucks, Car Bodies Hauled

ELECTRIC MOTORS, SINGLE phase, ½-hp up. Any condition, for cash. EV 2-7741, EV 2-4015.

WE PAY CASH FOR USED GOODS. Island Trading. 1415 Govt. EV 4-5354.

WALLY GRAY BUYS FOR CASH. EV 2-1833.

WANTED — USED FURNITURE. Holland Bros. & Co. EV 3-0913.

WE BUY THOSE ODDS AND ends. 1323 Esquimalt Rd. EV 4-5987.

WANTED — SMALL APARTMENT-size piano. GR 7-1265.

WANTED — WATCHMAKER'S bench. EV 3-0850.

84 SWAPS

SWAP A NEW ROOF ON YOUR home for what have you? Or no down payment. GR 8-3630.

1937 AUSTIN — GOOD TRANSPORtation, trade 5-h.p. outboard or sell, best offer. GR 5-2614.

SWAP 4-YARD GRAVEL BOX, complete underbody hoist and subframe. 1340 Craigflower.

PLUMBING WORK FOR WHAT have you. GR 9-2585.

WOOD AND COAL STOVE, SWAP for electric range (110). EV 5-3881.

SWAP 600-CC. MOTORCYCLE FOR boat and motor. EV 4-6630.

85 ANTIQUES

Fall Antique Auction

GENUINE ANTIQUES, WORKS OF ART, GLASS, SILVER, BRASS, COPPER, FURNITURE, NOW BEING ACCEPTED FOR SEPT. SALE. FREE APPRAISALS. CALL MAYNARD'S, 731-3 JOHNSON. EV 4-1621.

90 PETS

BOARDING
DOGS AND CATS
Michael Williams Boarding and Training Kennels. Bathing and clipping. Registered puppies for sale. GR 8-1067.

VANCOUVER ISLAND DOG FANciers Assn. All-Breed Championship show held Victoria Curling Club Sept. 8 and 9. Closing date for entries Aug. 21. Information phone GR 9-5295.

"A Home in the Country"
TRISANNA BOARDING KENNELS
Best of food and care for your dog and cat, reasonable rates. Free pick up and delivery. 5660 West Saanich. GR 4-2059.

GRA DON KENNELS (REGIStered C.K.C.) German Shepherds, pure black female, 6 months, innoculated (must be spayed), $50. Mrs. Falardeau, GR 8-3896.

HARVEY'S PET FOOD. ALL meat, 2 lbs. for 35c. Harvey's Fine Meats, Ltd., 2709 Quadra at Hillside. EV 3-2031. EV 5-3955.

DEB-ON-AIR POODLE PARLOUR, near airport and ferries, boarding all breeds. Pickup and delivery. Poodle puppies for sale. GR 4-2300.

KITTENS, BLACK NEUTERED cat, to good homes. C.P.L., EV 4-9692, 10-5.

SPECIAL THIS WEEK — 10-LB. sack of Cat Comfort, $1.09. N.W. Pet Supplies, 2580 Quadra. EV 5-2831.

BABY BUDGIES, TALKING strain. Domestic Sales. 28 Burnside W. EV 3-3312.

JOYLAND BOARDING KENNELS off Pat Bay Hwy, individual kennels with runs, exercise field. GR 4-2301.

SAMOYED PUPPIES
Perfect child's companion, good natured and beautiful. GR 8-1145.

REGISTERED BLACK COCKER pups. GR 9-3332 evenings.

REGISTERED COLLIE PUPPIES. Terms. EV 2-4164.

PUREBRED NEW ZEALAND white meat rabbits. GR 8-4387.

REGISTERED BASSET HOUND puppies. GR 9-1346.

CAIRN TERRIERS, PUPPIES, studs. Melita Kennels. GR 9-2698.

SPRINGER SPANIEL PUPS, REGistered. GR 9-3873.

CHIHUAHUA - TERRIER CROSS puppies. EV 3-6709.

ENGLISH POINTERS, READY TO start now. GR 7-2248.

BLACK NEUTERED CAT TO GOOD home. CPL. EV 4-9692.

REGISTERED GERMAN SHEPherd, male, $100. EV 6-3652.

90 PETS

CAT BOARDING A SPECIALTY. $4.50 wk., $12 mo. EV 4-0936.

4 GOOD RACING PIGEONS, $1.50 each. EV 5-7116, between 5.30-6.30.

91 CHICKS, POULTRY, HATCHING EGGS AND SUPPLIES

LAYING HENS, 75c EACH. PHONE GR 8-3413.

TOP-RATE PAY FOR LIVE POULtry. Victoria Poultry. EV 3-0922.

PULLETS, WELL STARTED. Pott. 5050 Old West. GR 4-1843.

92 LIVESTOCK, SUPPLIES

QUICK CASH FOR LIVESTOCK, poultry, hogs, rabbits, any goods. Farmers' Auction, every Saturday, 1.30 p.m. 4251 Blenkinsop.

MUST SELL RABBITS AND CAGES. Owner moving. New Zealand whites and Flemish giants. Make an offer. GR 9-2710 after 6 p.m.

HOLSTEIN COW, 3½ YEARS, SECond calf due Aug. 28. 3374 Cowichan Lake Road. Phone 1879L, Duncan, B.C.

HAVE HORSE, WILL RIDE. COLwood Trail Riders' 12th annual gymkhana, Aug. 20, 1961, 1 p.m., at Albert Head.

APPALOOSA GELDING, 4½ YEARS old, 17½ hands, nice disposition, wonderful ride. GR 5-3948.

HIDES, COWS, VEAL, LIVESTOCK of all kinds bought. GR 9-1607.

MINK FARMER NEEDS HORSES and cows. Ph. anytime. GR 8-3693.

HAVE BULL, WILL TRAVEL. Hereford. EV 3-5432, 9-6. GR 8-1632.

BLACK SHEEP AND CARRIER ewes for sale. GR 5-3695.

REGISTERED BLACK ANGUS bull for hire. GR 5-3543.

CULLED POTATOES, 2398 TELEgraph Bay Road, GR 4-1583.

FALL WHEAT, OATS AND VETCH. John Looy, GR 4-2288.

HOLSTEIN COW, FRESHENED July 22. GR 4-2185.

WANTED—4 TONS OAT STRAW. GR 4-2246 after 6 p.m.

99 NEW CAR DIRECTORY

RAMBLER, HILLMAN, SUNBEAM, Humber, Rover, Metropolitan, Jameson Motors, Ltd., 740 Broughton Street. EV 4-1161.

100 CARS FOR SALE

CALEDONIA MOTORS LTD.
Yates at Cook
THE HOME OF
VOLVO, FROM $2,195
PEUGEOT, FROM $2,295
SINGER GAZELLE, $1,988

57 MERCURY Convert., AT, R. Was $2,495 $2,195
59 METEOR Sed., excellent condition $1,895
57 FORD Hardtop Cpe, V-8, AT, R. Was $1,795. Now $1,695
56 FORD Station Wagon, V-8, R. Only $1,335
56 PLYMOUTH Station Wagon, was $1,295. Now $1,195
55 FORD Sed., V-8, AT, R. Was $1,095. Now $995
56 FORD Sed., V-8. Was $995. Now $795
56 VAUXHALL Sedan. Was $1,195. Now $995
54 VAUXHALL Sedan. Was $695. Now $595
52 FORD, 2-Door, R. Only $395
58 PLYMOUTH Hardtop Cpe, V-8, AT, R. $1,895
58 VOLVO Sports, custom radio $1,895
Open evenings, EV 5-2431

DOMINION MOTORS
Blanshard and Cormorant
EV 5-5012
BONDED DEALER

60 LARK Station Wagon, 4-Door, V8, automatic, power steering, black with red leather upholstery $2,995
58 RENAULT, 19,000 careful miles $1,095
58 AUSTIN A-50 Sedan $945
56 VAUXHALL $895
55 ANGLIA $595
50 MORRIS MINOR Convertible, new paint, new top [illegible]
50 FORD 2-Dr. $175
54 CHEV ½-ton Pickup $670
[illegible] VOLKSWAGEN Van [illegible]
52 DODGE P.U., very clean $495
55 VOLKSWAGEN Van, clean, new paint $895
OPEN TILL 9 P.M.

NO DOWN PAYMENT!
SPECTACULAR NSU PRINZ
$16 PER WEEK
NO DOWN PAYMENT!
15 USED CARS.
NO DOWN PAYMENT.
FROM $30 PER MONTH
MIDGLEY BROS.
NSU PRINZ DEALER
Pandora at Quadra
EV 5-9524

1958 PARISIENNE PONTIAC hardtop, fully equipped, this car is in A-1 condition. Sacrifice. GR 9-5823.

'51 FORD SEDAN, NEEDS BODY work but runs well. $115.
TRADEFAIR MOTORS
858 Esquimalt Road. EV 6-5566, EV 5-6115 (next to Halfway House).

1954 FORD V8 TUDOR. GOOD condition. Radio, heater. Turn signals. Terms can be arranged. Ph. EV 5-8336.

55 RED-WHITE METEOR RIDEAU, radio, automatic, whitewalls. Excellent one owner car. 956 Southgate. EV 6-5001.

NOTHING DOWN, $22 MONTHLY. 1954 Hillman station wagon, $495. Art's Cars, Burnside at Harriet.

'59 MERCEDES BENZ 190SL, BOTH tops. Radio. Excellent condition. Chemainus. CH-6-3330.

NOTHING DOWN, $30 MONTHLY. 1954 BUICK, $795. ART'S CARS, BURNSIDE AT HARRIET.

'47 CHEV TUDOR, $65. PHONE EV 5-0207.

1958 AUSTIN A-55 SEDAN, IMMACUlate; $1,295, terms. GR 7-2102.

100 CARS FOR SALE

MORRISON'S LOW PRICED SPECIALS
We Need Room So OUT THEY GO At Wholesale!

50 FORD 2-Door, custom radio. Only $95
50 PACKARD 4-Door Sedan, hydramatic drive, 2-tone. Only $145
53 FORD 2-Door Hardtop, automatic. Only $395
53 CHEVROLET 2-Door Sedan. Ideal family car. Only $395

10% DOWN
TOP RETAIL FOR YOUR TRADE

53 KAISER Manhattan Sedan, automatic trans, custom radio, cost new over $5,000. Only $495
56 DODGE 2-Door Sedan, customized and reconditioned. Only $795

FREE EXCHANGE 6-MONS. FREE LUBES

55 NASH Sedan, pullmanized. Only $695
50 PREFECT Sedan, ready to go $145

NO ONE ANYWHERE SELLS FOR LESS THAN MORRISON'S

53 VAUXHALL 6-cylinder, top G.M. import. Only $495
56 VAUXHALL Cresta, 6-cylinder, de luxe appointments and trim. Only $895
52 HILLMAN Minx, economy. Only $295

EARLY BIRD SPECIAL
56 DODGE 2-Door Custom Sedan, automatic drive, 2-tone, Reg. $1095
Early Bird Special $895

ISLAND'S LARGEST DEALER
MORRISON CHEVROLET-OLDSMOBILE LTD.
940 Yates EV 3-1108

P A C I F I C
CHRYSLER PRODUCTS LTD.

57 CHEV Station Wagon, automatic, V-8, with radio and 2-tone. Top condition. Priced to go at $1795
54 PONTIAC 2-Dr. Sedan, heater, seat covers, new paint $745
53 BUICK Sedan, top shape, automatic, radio $695
53 AUSTIN A-55 Sedan, as is $295
50 HILLMAN, heater, runs well, clean inside, as is $95
46 PLYMOUTH Sedan, Runs well, good rubber. Yours for $61

10% DOWN 10%

Now Is The Time To Buy!
1-YEAR OR 12,000-MILE WARRANTY IN WRITING
FOR THE BEST DEAL IN A USED CAR COME TO
PACIFIC CHRYSLER PRODUCTS
YATES AT COOK
EV 6-2411
THE ONLY PLACE TO DEAL

COMET, METEOR
MERCURY, LINCOLN
BRITISH FORD
MERC AND THAMES TRUCKS
SUBURBAN MOTORS
3393 North Douglas St. a Saanich Rd., EV 6-6131

'58 FORD TUDOR CUSTOMLINE V-8 standard, $895. EV 4-4802 after 6.

1951 CHEV SEDAN DELIVERY, very reasonable. GR 5-1676.

100 CARS FOR SALE

OLSON'S A-1 USED CAR DISCOUNT SALE CONTINUES

60 TAUNUS 17 M. Sedan. Stock 1792. $1,949. Now $1,849
60 METEOR Sedan V-8 Standard. Stock 888-A. $1,999. Now $1,899
61 SIMCA 2-Dr., H.T. Stock 753-A. $1,699. Now $1,599
60 VOLKSWAGEN De Luxe. Stock 736-A. $1,749. Now $1,649
60 FRONTENAC Tudor. Stock 766-A. $2,298. Now $2,199
59 TR-3 Sports. Stock 713-B. $1,999. Now $1,899
59 ZEPHYR Sedan. Stock 833-A. $1,899. Now $1,799
59 RENAULT Dauphine. Stock 783-A. $1,299. Now $1,199
59 VOLKSWAGEN Tudor. Stock 792-A. $1,599. Now $1,499
59 PLYMOUTH Sedan. Stock 730-A. $2,099. Now $1,999
58 PLYMOUTH Sedan. Stock 3136-A. $1,599. Now $1,499
58 METEOR Rideau 500 A.T. P.S.B. Stock 663-A. $2,149. Now $2,049

1-YEAR WARRANTY
15-DAY EXCHANGE

57 NASH Rambler. Stock 558-B. $1,499. Now $1,399
57 METEOR Niagara 300 A.T. 6-cyl. Stock 707-A. $1,599. Now $1,499
57 VOLKSWAGEN De Luxe. Stock 755-B. $1,249. Now $1,199
57 PLYMOUTH Savoy V-8. Stock 690-B. $1,249. Now $1,149
56 HILLMAN Sedan. Stock 511-B. $699. Now $599
56 DODGE Station Wagon. Stock 3142-B. $1,249. Now $1,149
56 VAUXHALL Cresta. Stock 722-B. $1,199. Now $1,099
56 MERCURY Sedan. A.T. P.S. P.B.R. Stock 725-A. $1,399. Now $1,299
56 FORD Fairlane 2-Dr. H.T., A.T. Stock 848-B. $1,599. Now $1,549
56 MONARCH 4-Dr. H.T., A.T., R. Stock 895-A. $1,649. Now $1,549
55 FORD Fairlane V-8, A.T. Stock 668-B. $1,299. Now $1,199
55 METEOR RIDEAU, A.T., R. Stock 841-A. $1,149. Now $1,049
54 AUSTIN Convert. Stock 1851-C. $599. Now $499
55 DODGE, Mechanic's Special $250
54 OLDSMOBILE, Mechanic's Special $250

OLSON MOTORS
Your Down Town Ford Dealer

SPEEDWAY MOTORS
Volkswagen Dealer
60 PORSCHE 1600 Coupe. One-owner, immaculate. Special Price $3495
59 NASH Metro Coupe, radio and heater. $1295
57 FORD 6-cyl 2-Door De Luxe $1395
60 FORD 4-Door Sedan, 1 owner, low mileage $2395
53 BUICK 2-Dr. Htop, fully equipped $995
55 METEOR Sedan $995
54 HILLMAN Hardtop $595
57 ZEPHYR $1295
55 HILLMAN Sedan $695
54 PONTIAC Sedan $695

TEN CARS UNDER $500
Nothing Down on Approved Credit

SPEEDWAY MOTORS LTD.
971 Yates St. EV 5-2415

A A A AND A A A

CASH FOR YOUR CAR! We need 1952-1958 Chevs, Fords, Pontiacs. Also small cars. Must be clean.
DON'T DELAY, SEE US TODAY

REAL VALUES HERE!
60 VAUXHALL Super Victor Sedan, like new $1,695
56 VAUXHALL Velox 6, one owner, low mileage $1,095
60 RENAULT, like new $1,445
59 BUICK, a beauty $2,895
55 DODGE Crusader $745
50 HILLMAN, very clean $279
39 CHEV Sedan, a gem $95
A & A CARMART
2644 Quadra, opp. Safeway EV 6-2712

HORWOOD BROS.
Morris - M.G. - Wolseley
810 JOHNSON EV 3-6113
BANK FINANCING
61 CORVAIR COUPE. Metallic blue finish with matching interior, only 5,000 miles $2,195
58 FORD COACH De Luxe, 6 cyl. with automatic drive, radio, heater, only $1,895
57 METEOR SEDAN. Jet black finish, radio, heater. A smart family car $1,645
59 MORRIS 1000 Coach. This is an excellent car with low mileage $1,195
Transportation Specials
49 FORD, radio $249
50 AUSTIN, black $195
50 DODGE, radio $275
51 HILLMAN brown $195
810 JOHNSON EV 3-6113

SPECIAL
56 FORD $1050
56 FORD, radio $1050
57 DODGE $1195
53 BUICK $550
55 CHEV $1495
58 EDSEL $1995
58 DODGE Stn Wgn $1895
18' Travel trailer, sleeps 4. As is $700
Willys Jeep Dealer
MOONEY & SONS

'53 PONTIAC 2-DOOR. SACRIFICE. EV 6-5674.

1958 VOLVO P.V. 444. TERMS. GR 9-3366.

100 CARS FOR SALE

EMPRESS MOTORS SUMMER SALE CONTINUES!
SMALL CARS BIG VALUES

55 VAUXHALL Wyvern. Ivory, $975. Now, $885
55 AUSTIN Sedan. Grey, $895. Now $795
56 ZEPHYR Sedan. White, $1,295. Now $1195
55 ANGLIA. Green, $695. Now $595
58 ZODIAC Sedan. Blue, $1,795. Now $1695
58 VAUXHALL Victor. Red, $1,395. Now $1295
59 TRIUMPH Sedan. Green, $1,095. Now $995
60 CONSUL Convertible. $1,995. Now $1795
60 VAUXHALL Super Victor. $1,750. Now $1,645
60 HILLMAN Station Wagon. $1,995. Now $1895
57 ZODIAC Sedan. $1,595. Now $1495
54 AUSTIN Sedan. $500. Now $395
54 HILLMAN Sedan. $495. Now $375

ENJOY SUMMER MOTORING AT THESE REDUCED PRICES

51 PLYMOUTH Sedan. Green, $475. Now $395
51 METEOR Sedan. Blue, $450. Now $345
49 CHEVROLET Sedan. Blue, $350. Now $275
54 CHEVROLET Sedan. Blue, $795. Now $695
54 PONTIAC Sedan. White, $695. Now $595
54 METEOR Sedan. Radio, blue, $795. Now $695
53 DE SOTO Sedan. $595. Now $495
53 FORD Ranch Wagon. $895. Now $795
52 PONTIAC Sedan. Blue, $595. Now $495
51 CHEVROLET Sedan. Automatic, $495. Now $395

PEOPLE SAY DEAL AT EMPRESS

58 METEOR 2-Door, Rideau. Automatic, radio, grey, $1,895. Now $1,795
59 PLYMOUTH Sedan. Radio, red, $1,795. Now $1695
56 FORD Sedan. Automatic, radio, Thunderbird engine, $1,295. Now $1195
59 BUICK Le Sabre Hardtop. Automatic, radio, power steering, power brakes, $2,995. Now $2745
56 PONTIAC 2-Door Sedan. Radio, $2,695. Now $2595
58 CHEVROLET Sedan. Blue, $1,795. Now $1695
59 FORD De Luxe Sedan. Automatic, one owner, $2,250. Now $2150

MANY MORE AT SALE PRICES
—No Time Payments Till Late September
—Free Life Insurance in G.M.A.C. Contract
—50-50 Guarantee—PLUS
—30-Day Exchange Privilege

REMEMBER
"For a Good Deal and a Good Deal More" See
EMPRESS MOTORS
900 Fort EV 2-7121
Open Till 9 p.m.

PRICES ARE BORN HERE AND RAISED UP THE STREET
JAMESON MOTORS LTD.
61 STUDEBAKER V8 Hardtop. Radio, automatic $3,145
60 RAMBLER Super Sedan, 4500 miles, like new $2,695
60 RENAULT DAUPHINE Sedan $1,495
60 ANGLIA 2-door. Showroom condition $1,399
57 RAMBLER Super Sedan. One owner $1,695
54 HUDSON WASP Sedan. One owner $695
60 ZEPHYR Sedan. Very clean $1,895
56 DODGE Sedan. Special at $795
50 FORD Sedan. Radio, heater. Special at $295
52 PONTIAC Sedan. Reduced to $395
56 SUNBEAM RAPIER. One owner $995
59 THAMES FREIGHTER. A real buy at $1,395
JAMESON MOTORS LTD.
Open Evenings
740 Broughton St. EV 4-1161

1959 VOLVO DE LUXE, RADIO, heater. Trade-ins considered. Call GR 9-6072.

1956 PONTIAC SEDAN, AUTOmatic power steering. $1,175. EV 4-1412.

1959 ZEPHYR, EXCELLENT CONdition. Terms. Will take trade. EV 6-5028.

'29 FORD ROADSTER. GOOD shape. Best offer over $350. Ph. EV 5-2381.

'53 FORD 4-DR SEDAN. HEATER. Excellent shape. 2526 Govt.

'50 PONTIAC $165. GOOD RUNNING condition. After 5. EV 4-8494.

SPORTSMAN '61 VICTOR STATION wagon. Trade, terms. GR 9-5730.

1948 FORD, R AND H. NEW TIRES. $125. EV 4-3080. 341 Richmond.

100 CARS FOR SALE

NATIONAL MOTORS
Since 1909
SPECIAL BUYS!

55 PLYMOUTH Ranch Wagon, new motor recently. Radio, heater. Only $895
61 FORD 2-Door Sedan, 6-cyl, as new $2,695
60 LARK Wagon, H, R, overdrive, traction axle, as new $2,795
60 LARK Sedan, V-8, H, automatic $1,895
60 FORD Sedan, H, R, as new $2,495
60 CHEV Bel Air Hardtop, H, R, A/T $2,895
59 FORD 2-Door Sedan, H, 6-cyl, $1,895
59 CHEV Sedan, R, H, A/T $1,995
59 CHEV Impala 4-Door Hardtop, all power. Only $2,695
57 PONTIAC Wagon, H, R, A/T $1,895
57 MONARCH Turnpike Cruiser 2-Door Hardtop, all power $1,895
57 FORD Sedan, H, A/T $1,495
57 METEOR 2-Door, R, H, V-8 $1,195
56 DODGE Sedan, R, A/T $895
56 OLDS "88" 2-Door Hardtop $1,595
56 FORD Sedan, R, H $895
56 MERCURY Sedan, all power $895
53 FORD 4-Door, H, R, A/T $795
55 PACKARD Clipper, all power $1,295
53 OLDS "88" Sedan, R, H, A/T $695
52 PONTIAC Sedan, R, H $395

30-DAY EXCHANGE
6-Month Warranty
FREE LIFE INSURANCE
No Payments Till Late Sept.
10% DOWN

IMPORTS

50 AUSTIN Station Wagon $[illegible]
53 VANGUARD Sedan $395
54 VAUXHALL Velox, H $595
55 VOLKSWAGEN R, H $895
55 AUSTIN Sedan $795
56 ZEPHYR, H $895
56 VANGUARD, H $595
58 AUSTIN H $1,295
59 MERCEDES Benz, 6-cyl, R, H $2,995
59 DKW 2-Door $1,395
59 SINGER Sedan $1,450
59 AUSTIN Healey $2,595
60 BORGWARD, as new $1,895
60 MORRIS 1000 $1,295
60 ZEPHYR 4-Door $1,895

TRUCKS

46 FORD Pickup, H $295
54 DODGE ½-Ton Pickup $795
56 FARGO 1-Ton Pickup $895
60 CHEV Sedan Delivery, A/T, $1,895
58 STANDARD Pickup $595

NATIONAL MOTORS
848 Yates EV 4-8174

MIDTOWN VALUES
58 OLDS Sedan. One owner $2395
58 PLYMOUTH Sedan, V8, Automatic $1695
TOP RETAIL FOR YOUR TRADE
56 METEOR Sedan $1095
54 NASH Statesman $795
55 PONTIAC Sedan, V8, radio $1195
AS LOW AS 10% DOWN
52 CHEV Sedan $595
52 MERCURY Sedan $495
51 CHEV Sedan, P, G, $395
47 PLYMOUTH Sedan $150
SPECIAL
56 DODGE Station Wagon, 4-Door, 6-cyl, AT, Radio $995
MIDTOWN AUTO SALES
837-847 Yates EV 6-1023

SUDDENLY TRANSFERRED overseas, owner must sacrifice '58 Chev Nomad station wagon, 2-tone blue, automatic, new whitewalls, low mileage, excellent condition. Wonderful family car. Priced to sell quickly at $2,250. EV 5-2064 anytime.

1958 OLDS SUPER 88. EXCELlent condition, radio, power brakes and steering. Terms arranged. Island Auto Parts. Call EV 2-9873, eves. EV 5-2515.

1957 DODGE SUBURBAN, 32,000 original miles, second owner. V-8 automatic, radio and heater. $1,395. GR 7-2943.

NOTHING DOWN, $53 MONTHLY. 1957 Pontiac Station Wagon. $1,395. Art's Cars, Burnside at Harriet.

'57 ZODIAC SEDAN, ONLY 17,000 miles. Call George, GR 7-3330.

'48 MERCURY IN GOOD CONDItion, $150. EV 2-3474 after 7 p.m.

100 CARS FOR SALE

NO DOWN PAYMENT
(On Approved Credit)

47 OLDSMOBILE
Full Price $95
$10 PER MTH.

49 MERCURY COUPE
Full Price $95
$10 PER MTH.

50 METEOR
Full Price $195
$15 PER MTH.

51 METEOR
Full Price $295
$20 PER MTH.

51 CHEVROLET
Hardtop Convertible
Full Price $595
$26 PER MTH.

PAYMENTS INCLUDE TAX AND REGISTRATION

50 HILLMAN
Full Price $95
$10 PER MTH.

50 AUSTIN A40
Full Price $195
$15 PER MTH.

51 VANGUARD
Full Price $150
$12 PER MTH.

51 AUSTIN A40
Full Price $295
$20 PER MTH.

51 ROVER 75
Full Price $695
$28 PER MTH.

ENSIGN MOTORS
Renault Borgward
2017 Quadra EV 5-9761
Opp. Curling Rink

T-E-L-M-A-C
No Money Down
SMALL CARS

61 VICTOR Station Wagon ... $2,195
59 ZEPHYR Sedan ... $1,895
58 VOLVO Sedan ... $1,795
59 AUSTIN Automatic ... $1,395
58 ISIS '6' Sedan ... $1,195
57 HILLMAN Sedan ... $1,045
54 BORGWARD Sedan ... $995
58 VAUXHALL Sedan ... $895
53 ZEPHYR Sedan ... $795
53 VAUXHALL Sedan ... $695
52 CONSUL Sedan ... $595
53 AUSTIN Sedan ... $495
51 VAUXHALL Sedan ... $395
51 AUSTIN Sedan ... $295
50 HILLMAN Sedan ... $245
50 ANGLIA Tudor ... $195
50 MORRIS Convertible ... $145

N-O M-O-N-E-Y D-O-W-N
1ST PAYMENT IN OCT.
PAYMENTS TO 36 MONTHS
Low monthly payments are all that are necessary. Remember, terms tailored by Telmac are as easy as opening a dept. store charge acct.

56 Velox — 53 Hillman — 51 Rover
50 Morris — 55 V'Wagen — 55 Austin
54 Consul — 56 V'Wagen — 57 Consul
56 Austin — 53 Vauxhall — 61 Victor
56 Metro — 51 V'guard — 52 Triumph
56 Minor — 51 Hillman — 59 Victor
51 M.G. — 55 Hillman — 57 Metro
53 Zephyr — 58 Borgward — 59 Morris
53 Morris — 56 Vauxhall — 59 Victor
53 Austin — 50 Hillman — 59 1000
56 Meteor — 53 Mercury — 47 Buick
56 Consul — 53 Vanguard — 58 Volvo
50 Oxford — 51 Vauxhall — 58 Lloyd
54 Zephyr — 51 Prefect — 51 Velox
58 Isis — 54 Vanguard — 53 A 70
56 Wyvern — 59 Vanguard — 52 Minor
51 Oxford — 52 Hillman — 56 Velox
53 Minor — 54 Vauxhall — 51 Morris
53 Consul — 54 Hillman — 56 Consul
50 Oxford — 53 Vauxhall — 58 Victor
56 Cresta — 58 Vauxhall — 57 Austin
48 Austin — 57 Hillman — 52 Morris
54 Anglia — 61 Vauxhall — 53 Austin
56 Morris — 59 Vauxhall — 49 Austin
54 A 70 — 54 Borgward — 51 Consul
57 Ghia — 59 Renault — 59 Zephyr
50 Anglia — 59 Volksw'n — 53 Austin
61 T-Bird — 52 Vanguard — 57 Morris

1-YR. 50-50 GUARANTEE
Secured in Writing
T-E-L-M-A-C
SMALL CAR
Motormarket
848 Fort EV 5-5441
OPEN EVENINGS
Fri. 10 — Sat. 9

K-M MOTORS
Specials
53 DODGE 4-speed PU ... $293
60 VAUXHALL Sedan ... $1,599
56 DODGE 4-Dr. Wgn. ... $1,5[illegible]
55 NASH Met Coupe ... $699
55 MERCURY Sedan ... $1,098
48 CHEVROLET Sedan ... $99
60 STUDEBAKER 6 Lark ... $2,499
57 FORD 6 Sedan, radio ... $1,499
59 THUNDERBIRD, H-T ... $3,999
59 METEOR "8" Sedan ... $1,999
54 DODGE "6" Sedan ... $898
53 VAUXHALL "4" Sedan ... $499
58 METEOR Ranch Wagon ... $2,098
52 CHEV ½-Ton PU ... $499
54 CHRYSLER, HT, as is ... $149
945 Yates EV 5-5423

CREST MOTORS LTD.
ATTENTION OUTDOOR MINDED SPORTSMEN!
1960 METEOR STATION WAGON
This "6" cylinder automatic is in lovely shape. Four-door with padded dash.
Crest priced at $2666
960 Yates St. EV 2-2941

CLEARANCE
58 RAMBLER Sedan, radio ... $1,495
58 BUICK Special Sedan ... $1,099
54 DODGE Royal V8, AT ... $699
53 PLYMOUTH Sedan, rebuilt engine ... $499
PHILP MOTORS
QUADRA AT PEMBROKE
EV 6-4741

1951 PLYMOUTH CONVERTIBLE, automatic top, aerial and radio. Body in very good shape. New top, 2 new tires. Best offer. GR 7-3943.

'55 CHEV RANCH WAGON, 38,000 miles, excellent condition, sell or trade. GR 7-6680.

58 PONTIAC LAURENTIAN, EXcellent condition. Will accept trade. Can finance. EV 8-5862.

LUND'S CAR AUCTIONS
PHONE FOR PARTICULARS
92½ FORT EV 6-3398

SEE US—GOOD USED CARS
SAUNDERS & HITCHMAN
2940 Cadboro Bay Road EV 2-4594

ATLAS USED CARS
428 Cook Buy 'n' Sell EV 3-8314

100 CARS FOR SALE

PLIMLEY ON YATES

59 RAMBLER, Custom Cross Country. Automatic, 2-tone, in showroom condition ... $2,795

58 AUSTIN A-55, 4-Door Sedan. Mist green, matching leather upholstery. An ideal first or second car ... $1,395

56 CHRYSLER Windsor. Automatic, power brakes, power steering, custom radio, tri-tone paint. Mechanically perfect ... $1,395

61 CHEVROLET Corvair. Automatic transmission, low mileage. Premium car ... $2,595

60 ZODIAC 4-Door Sedan. Standard transmission, canary yellow; 10,000 miles. Premium car, at ... $2,395

59 AUSTIN A-95 4-Door Sedan. Tutone paint, very low mileage. Immaculate inside and out. Premium car ... $1,895

PLIMLEY
1010 Yates EV 2-9121

UNITY USED CARS
58 AUSTIN, Manomatic ... $1,295
58 CONSUL Sedan ... $1,495
56 MERC H.T. Coupe ... $1,695
56 BUICK Tudor ... $1,450
55 FORD Fairlane ... $895
54 MERCURY Monterey ... $895
52 FORD Tudor ... $495
52 STUDEBAKER Starlite Coupe ... $295
52 OLDSMOBILE '88' ... $295
51 HILLMAN Stn. Wagon ... $195
47 PLYMOUTH Sedan ... $165
41 CHEV Tudor ... $75
30 OTHERS TO CHOOSE FROM
854 Pandora EV 6-5631

ROYAL AUTO SALES
60 FRONTENAC Sedan ... $2,095
59 METEOR 2-Door ... $1,895
57 FORD "300" ... $1,795
60 FIAT "600" ... $1,095
57 FORD, radio ... $1,495
59 HILLMAN ... $1,095
57 PLYMOUTH V8 ... $1,295
56 BUICK Wagon ... $1,795
58 PREFECT ... $895
59 AUSTIN Saloon ... $1,195
55 CHEV Bel Air Sedan ... $1,195
55 MONARCH Hardtop ... $1,295
1116 Yates St. EV 4-2511

If You WANT Your Car SOLD NOW FOR CASH
Enquire MAYNARD'S Auctions
731-3 Johnson EV 4-5921

54 FORD VICTORIA 2-DOOR HARDtop, A-1 condition; auto power, steering and brakes; $950 or nearest offer. Contact OS Badiuk, HMCS Ottawa.

1956 BUICK HARDTOP—TRADE ON late English or compact car; or sell, terms. GR 7-2102.

1954 DODGE HARDTOP. NO DOWN payment. May be financed. What offers? EV 4-4701.

48 PONTIAC IN GOOD CONDITION, $175 or best offer. EV 3-6390 after 6 p.m.

LADY WILL SACRIFICE IMMACUlate '56 Zodiac, $850. GR 5-1776 after 5 p.m.

1955 CHEVROLET FOUR-DOOR sedan, $925. EV 2-5561 or 2121 Cadboro Bay Road.

1958 HILLMAN 4-DOOR STATION wagon, as new. 1251 Garkil Road. GR 7-6071.

1952 CHEV COUPE. CUSTOM RAdio and heater. Owner transferred. EV 5-5082 after 6 p.m.

1954 METEOR 4-DOOR IN EXCELlent condition. $650. GR 7-3185.

LOW PRICE, LOW SLUNG, '52 Mercury. Price $400. EV 5-9669.

101 FOREIGN IMPORT AND SPORT CARS

AC HARDTOP—2-LITRE, 3 CARBS, aluminum body. Only 15,000 miles. 1 owner. Top quality. Reasonable trade and cash considered. Private deal. GR 9-4071.

'52 JAGUAR XK120. NEW MICHElin tires, heater, leaving town, must sell, what offers? EV 2-2405.

'58 MGA ROADSTER. Radio and Michelins; 27,000 mi. Sacrifice $1,500. EV 4-9549.

BRITISH MOTORS. B.M.W. CARS, pickup coaches. 2643 Douglas. Ph. EV 4-7843.

1960 TR3, GOOD SHAPE. $1,800. EV 5-0434, 5-6 p.m.

106 TRUCKS

EMPRESS MOTORS
TRUCKS
AT SALE PRICES

57 VOLKS Window Van. $1295. Now ... $1,095
59 BEDFORD Van. $1395. Now ... $1195
58 INTERNATIONAL 4-wheel drive Travel-All. $2250. Now ... $1995
58 FORD F600 Flat-Deck. $2495. Now ... $2295
56 FARGO 3-Ton Chassis and Cab. $1595. Now ... $1350
55 CHEV Cattle Truck, $1395. Now ... $1295
55 FORD Sedan Delivery, $895. Now ... $795
55 CHEV Sedan Delivery, $895. Now ... $795
54 CHEV Sedan Delivery, $750. Now ... $645
52 MORRIS Pickup. $295. Now ... $235
61 CORVAIR—Corvan side loading, $3200. Now ... $2395

MANY MORE AT SALE PRICES
—No Time Payments Till Late September
—Free Life Insurance in G.M.A.C. Contract
—50-50 Guarantee—PLUS
—30-Day Exchange Privilege

REMEMBER
"For a Good Deal and a Good Deal More" See
EMPRESS MOTORS
900 Fort EV 2-7121
Open Till 9 p.m.

106 TRUCKS

McBEAN TRUCK & EQUIPMENT LTD.
On Display Now
INTERNATIONAL'S NEW C 90 P.U.

• Used Trucks •
1954 I.H.C. Metro walk-in, 1961 licence, very clean $1,450
1955 I.H.C. TANDEM DUMP. Licensed, fully reconditioned ... $3,500
1957 I.H.C. RF 190 TANDEM. 211" wheel base, perfect condition ... $8,500
1948 FARGO 1-TON. Licensed ... $495
1953 I.H.C. ¾-TON PANEL ... $595
1951 CHEV PANEL ... $495

Day and Night Service
517 HERALD ST.
EV 6-5508

NOTHING DOWN, $22 MONTHLY. 1946 FARGO 2-TON, $495. ART'S CARS, BURNSIDE AT HARRIET.

1957 GMC "9900" TANDEM DUMP. Reconditioned. 3-speed auxiliary. Reduced for quick sale. EV 3-1733.

1952 OXFORD ½-TON. ONLY PAYments. EV 6-5367.

107 PARTS, TIRES AND ACCESSORIES

Your Car's "Heart" is the "BATTERY"
For a strong, sure start every time get an "ACME"
12-VOLT BATTERY
$12.75 Ex.
Delivered and Installed
FRANCIS BATTERY & TIRES, LTD.
RETREADING SPECIALISTS
1412 Quadra Street EV 3-7033

BE SURE
BE SAFE
BE SENSIBLE
The cost of a Goodyear retread is ½ the cost of a new tire.
VICTORIA TIRE LTD.
Government at Herald EV 2-6184

• AUTO WRECKING •
ENGLISH & AMERICAN CARS
EV 6-2641 · EV 6-1813
420 BAY ST.
Victoria English Car Wrecking Ltd.

Specials in Rebuilt
Transmissions and new gears.
• CLARKE'S AUTO PARTS •
3233 Douglas St. EV 3-8041

2 FIRESTONE SUPER BALLOON whitewall tires, 820x16, inner tubes and rims, $15. 834 Cormorant St. EV 2-5611.

PARTS FOR AMERICAN AND English cars. Satisfaction guaranteed. EV 2-9879. Eves., EV 5-2519. Island Auto Parts Ltd.

BILL'S AUTO PARTS, 878 VIEWfield Road. EV 5-1122. Used and rebuilt parts for most cars.

$1.50 EACH: NEW DISCONTINUED tail pipes. Sandy's Auto Parts, 1023 View St. Phone EV 5-4478.

ASK ABOUT POWER SURGE. Dominion Motors Ltd., EV 5-5012

AL'S AUTO WRECKING. ALL parts. 714 Dundas. EV 3-8383.

RETREADS AND USED TIRES
Gavin Jack. 1817 Quadra. EV 3-0331.

LANGFORD AUTO WRECKERS
1074 GOLDSTREAM GR 8-2869

108 AUTO REPAIRS, SERVICE, TOWING

FAST, TOP QUALITY RADIATOR repairs, body work and painting at Morrison Chevrolet Oldsmobile Ltd., Yates at Quadra. EV 3-1106.

HILLIARD'S ARENA SERVICE
Volkswagen Specialists
1930 Blanshard EV 3-7815

NORM'S BODY SHOP
EV 5-0934 24-hr Towing GR 7-2955

TRANS-WILL, YOUR AUTOMATIC transmission specialists. EV 4-2851.

PHIL FOSTER'S AUTO REPAIRS
761 Cloverdale EV 4-6914

109 AUTO BODY WORK AND PAINTING

MOONEY'S FOR FENDER REpairs, auto paint spraying, tailor-made seat covers, frame straightening, wheel alignment. 937 View Street, 938 Fort Street.

110 AUTO FINANCING and INSURANCE

WHO ELSE WANTS A NEW CAR?
Buy It Now With a Low-Cost, Life Insured
SCOTIA PLAN LOAN
THE BANK OF NOVA SCOTIA

NEED INSURANCE? SEE US
Full coverage, regardless age. Open Sats. to 5 p.m., eves by appointment.
COX INSURANCE AGENCIES LTD.
1205 Broad Street EV 3-1714

111 TRAILERS and TRAILER PARKS

SAVE YOURSELF $1000
Nicely appointed, self-contained
23' TRAVEL TRAILER
or suitable for a summer home.
Fully equipped, sleeps 4 with twin beds, gas floor furnace, toilet, shower, gas hot water, gas range, fridge, tandem axles and electric brakes.
This is a near-new 1960 model built in Eastern Canada and selling there at $3495. This weekend our special discount price, $2495.
TERMS ARRANGED
Triangle Trailer Sales
GR 8-3921; res. EV 4-8456

Just open and close the door on an Aristocrat—you'll see the difference!
This Week's Specials!
16' ARISTOCRAT—as new, electric or ice fridge, sleeps 6 (save $300) Now ... $1,645
13' LO LINER, sleeps 4 ... $1,325
19' SHASTA self-contained, to clear (save $400) ... $2,895
16' SHASTA self-contained, sleeps 6 (save $300). Now ... $3,195

WATCH OUT!
for our big sale after Labor Day. 14 rental trailers priced to clear.
Bob's Trailer Sales and Rentals
Across from T & C Shop. Square
EV 4-3623 — EV 2-5647

THE LEADING TRAVEL TRAILERS!
"TEE-PEE," "CADET"
Sold exclusively by the leader
Tote-Em Trailer Sales
8 miles north on Highway 1
GR 8-1041

See The
HEILITE CAMPING TRAILER
Sets up in 1 minute. WEIGHT only 235 lbs. Sleeps 5, carries all camp gear and converts to UTILITY TRAILER for year round use. One or 2-wheel models. For DEMONSTRATION and no obligation, call RAY HARPER. Camping trailers for rent also.
SPEEDWAY MOTORS
EV 5-2415 971 Yates

BOAT TRAILER, CAPABLE OF moving boats up to 32 feet. GR 5-3722.
PHILBROOK'S BOAT WORKS

TILTING BOAT TRAILERS, $90; box trailers, 4'x8', $55. Al's, 214 Dundas. EV 3-8233.

LIGHT, FULLY EQUIPPED, sleeps 4. Reasonable offer. Phone EV 2-4894.

FOR RENT—15' CROWN TRAILER, sleeps five, Sept. 3-30. EV 2-7425.

NEW 12½' TRAILER. PH EV 6-4743.

111 TRAILERS and TRAILER PARKS

BLUE BONNET COACH MFG. LTD.
GR 8-2314
House Trailers—Pickup Coaches—Portable Structures—Parts—Repairs—Propane Gas—Rentals. Corner of Millstream Road and Trans-Canada.

112 CARS AND TRUCKS WANTED

NEED CASH?
You can sell or trade down.
CAPRI MOTORS LTD.
1030 Yates EV 5-8512

SMALL CARS
TELMAC MOTORMARKET, 848 Fort

WE NEED CLEAN USED CARS
Before Selling—Consult Us
NATIONAL MOTORS
EV 4-8174 — 819 Yates

Before Selling Your Car
CONSULT MORRISON'S
Yates at Quadra EV 3-1108

TOP CASH FOR GOOD CARS
A & A CARMART
2644 Quadra, opp Safeway. EV 6-2712

WANTED
Clean cars and trucks for cash. Dominion Motors Ltd., EV 5-5012.

PAT RUSSELL PAYS CASH FOR cars and trucks. Granite Motors, 642 Burnside Rd. E. EV 6-4114.

SELLING? SEE ART'S CAR SALES, BURNSIDE at HARRIET. EV 3-8342.

115 MOVING and HAULING

AVIS RENTS 1, 2 AND 3-TON MOVing vans, pickups and panels. Only personal driver's licence required. 900 Douglas. EV 3-2131.

FREE ESTIMATES ON LOCAL and long distance moves. Call Cantin's. EV 5-3476.

RELIABLE TRANSFER
Local and long-distance moving, reasonable rates. EV 6-5733 anytime.

116 HOTELS

Ritz Hotel, 710 Fort Street
FURNISHED APARTMENTS AND ROOMS — EV 3-1021
Elevator Service Permanent Transient

BEVERLEY HOTEL
In city centre. Moderate rates. Housekeeping rooms. TV in lounge. Transient and permanent guests. 724 Yates. Phone EV 4-0611.

WINDSOR HOTEL, DAY, WEEK, month. Courtenay between Douglas and Government.

COMFORTABLE HOUSEKEEPING rooms. Permanent and/or transient. YORK HOTEL—711 JOHNSON ST.

118 VACATION GUIDE and SUMMER RESORTS

HORNBY ISLAND LODGE
The Only Really Perfect Sandy Beach in B.C.
We have two hundred acres for horseback riding, walking, tennis, badminton, fishing or just having fun. We still have a few vacancies the last two weeks in August. American Plan only. Phone via Courtenay, or write direct.

119 TOURIST ACCOMMODATION

CRAIGDARROCH, DAILY OR weekly rates. EV 4-4877.

120 ROOM AND BOARD

RETIRING?
The Tudor Guest House offers the finest in accommodation for retired people. Spacious TV lounge, large dining room, tray service if desired. Close to the sea and bus. 347 Foul Bay Rd., off Fairfield Rd. Phone EV 5-0585.

PRIVATE ROOM WITH BOARD and laundry. Some care for elderly lady. 3136 Quadra. EV 4-5879.

VACANCY, PERMANENT GUESTS, Aberdeen Residential Hotel. Phone EV 4-3742.

ARE YOU LOOKING FOR A GOOD home close to beach, park and town? EV 6-1035.

FAIRFIELD — EXCELLENT ROOM and board. Phone EV 2-3956.

LICENSED REST HOME. CHRONIC home care. Reasonable. EV 3-4361.

ELDERLY PEOPLE, HOME COOKing, excellent care. EV 2-7744.

WORKING YOUNG MEN, LUNCHES packed. Close in. EV 4-6663.

PRIVATE HOME, IDEAL FOR STUdent or business man. EV 2-4629.

BRIGHT FRONT ROOM, GROUND floor. 1024 Pendergast. EV 2-2637.

GROUND - FLOOR ROOM, SUITable for elderly person. EV 5-5946.

YOUNG MAN PREFERRED, OAK Bay. Phone EV 2-3658.

CRAIGMYLE, 1037 CRAIGDARroch. Hot and cold water. EV 5-9031.

GOOD ROOM, BOARD, PRIVATE home. Young men. EV 5-2882.

121 ROOMS TO RENT

MEN—BED-SITTING, HOT-PLATE, $23.50. Sleeping, $5 week. Phone EV 5-1595.

NICE ROOMS, BY PARLIAMENT Buildings. Day or week. EV 3-9639.

125 HOUSEKEEPING ROOMS TO RENT

SCOTT APARTMENTS
We cater to middle-aged and elderly tenants. Our rooms are bright and extra large, fully furnished for light housekeeping, hot and cold water and gas ranges in all rooms. With or without private bath, $8 to $11 weekly. EV 2-1221.

VISITORS — BRIGHT ROOMS. Everything supplied. Nice district. Close in. Reservations accepted. Weekly rates. Mrs. Denison, 1007 Linden. EV 4-6325.

FIRWOOD LODGE, 905 COOK. Housekeeping and sleeping rooms, all found, single or double. Free parking. EV 3-3438.

LIGHT HOUSEKEEPING ROOM, Jubilee district, gas stove and use of frig, bus stop at door. Call at 1406 Elford.

BRIGHT HOUSEKEEPING ROOMS for older men. Apply Waverly, 1417 Douglas.

SLEEPING ROOM, AUTO HOT-water oil heat. Close Quadra-Hillside, 924 Market. $22.50 mo. EV 6-4756.

LARGE ROOM, SINK AND CUPboards, suitable for 1 or 2 people. 210 Government. EV 6-4852.

$20-$25, NEAR PARK AND BEACH. Fridge. EV 2-8298. 127 Menzies.

BRIGHT ROOM, ALL FOUND, PRIvate entrance. 1157 Johnson.

NICELY FURNISHED, WITH SINK, range, frig; close in. EV 3-9913.

NICE LGE RM, KITCHENETTE, $30; light, gas. 1328 Fort. EV 4-5551.

BRIGHT ROOM, ALL FOUND, $27. 1729 Oak Bay Ave. EV 3-9241.

FURNISHED HOUSEKEEPING RM. All found. 522 Rupert. EV 4-2761.

GROUND-FLOOR RM, $30. STOVE, frig, sink. 1330 Pembroke. EV 2-6928.

128 FLATS AND APTS. TO RENT FURNISHED

SPACIOUS, BRIGHT, UPPER DUplex. Self-contained. 816 Cook Street.

OR UNFURNISHED, 1-BEDROOM lower duplex. Sept. 1. Laundry facilities. EV 4-1936.

MODERN BASEMENT SUITE, Gorge. $40. Heat and light, TV outlet. Lady preferred. EV 4-0087.

3 CLEAN, LARGE, UPSTAIRS rooms, fridge, oil stove, bath, own entrance. EV 3-7653.

ESQUIMALT—2 ROOMS, HEATED; working couple; $42.50; available Sept. 1. EV 5-4989, evenings.

LIGHT HOUSEKEEPING ROOM, nice, clean. Walking distance. Apply 1125 Fort. EV 2-0671.

STUDENTS — 1 ROOM, TOILET, basin off. Clean, quiet, warm. Rockland. $27. EV 5-4080.

3 RMS. HEAT, GAS, STOVE, FRIG, self-contained. Adults. 650 Linden. EV 5-8530.

NICE BED-SITTING RM, KITCHenette. Heat, light, $50. 1135 Rockland. EV 4-3861.

3 ROOMS, PRIVATE BATH, GAS stove, fridge, automatic washing facilities. 1248 Montrose. EV 2-7811.

3 RMS. GROUND FLOOR, QUIET elderly adults. 436 Michigan Street.

$45, SELF-CONTAINED, 3-ROOM heated suite. Adults. EV 2-7574.

2-RM, MAIN FLOOR, WITH BATH. Auto HW, near stores, bus. EV 2-8882.

TWO-ROOM SUITE, SINK, CUPboards. 449 Bay. EV 4-3750.

3-ROOM SUITE NEAR ST. JOSEPH'S Hospital; no children. EV 4-5485.

DECORATED 1 OR 2-BEDRM STE., range, frig. 612 Fernhill Road.

TWO-ROOM SUITE WITH BATH, private entrance, $52. EV 3-3980.

CARMICHAEL

128 FLATS AND APTS. TO RENT FURNISHED

RENT OR SELL
4-rm. upper duplex, range and main furniture, $60. Aug. 15, or we will sell with low down payment and balance like rent. Contact W. Dickie, Dickie & Shaver Realty, 833 Fort. EV 2-4312 or EV 5-4334. Eves. EV 3-3640.

FAIRWAYS APT.
Sea View of Cadboro Bay
Spacious and attractively furnished 3-room self-contained suite, lovely garden, close to beach and stores, 15 mins from town. Tourist or residential. 3895 Hobbs St. Just phone GR 7-2692.

1-BEDROOM SUITE, NICE VIEW. Living room, dinette, kitchen and bathroom, $90. Adults only. Shoreline Apartments, 105 Island Highway. EV 5-0609.

3 ROOMS, BATH, SELF-CONtained. Nice location, near park, sea, bus. EV 2-5542. 115 Government.

BEACON LODGE
By the Sea. 30 Douglas Street.
Bachelor suites, housekeeping rooms. Daily, weekly, monthly. EV 6-3501.

2½-ROOM SELF-CONTAINED bachelor suite, near Beacon Hill Park. $60. Garage available. Quiet adults only. EV 5-7823 or EV 5-9031.

HIGH QUADRA. NICELY FURnished 2-bedroom suite. Heat and hot water. $85. Good bus service. Available Sept. 1. EV 3-9931.

FURNISHED FLAT TO RENT FOR 6 months. Sea view. 2 bedrooms. Linen and silver. Adults. Victoria Press Box 627.

3 ROOMS, $60, ESQUIMALT. NAVY welcome. EV 2-6859.

BRING NOTHING. BACHELOR suites. 1214 Yates St. EV 4-0698.

THREE-ROOM SUITE. QUIET adults. 621 Hillside.

COZY 3-ROOM SUITE. PRIVATE bath, ground floor. EV 2-5293.

129 FLATS AND APTS. TO RENT UNFURNISHED

VERY ATTRACTIVE 2-BEDROOM lower duplex. NOT a conversion. O-O-M heat. Drive-in garage, lots of lawn, frig and range. $90 per month. For this and others, call Mr. W. J. Hobson, EV 2-4255. J. H. WHITTOME & CO. LTD.

SMALL, QUIET BLOCK, LARGE living room, dining area, bedroom, kitchenette, range, frig, hot water heat. Close in. High healthy location. $80. EV 2-2623.

CLEAN, MODERN APTS. ELECtric stove, frig. Private storage, washroom facilities. Off-street parking. Bachelor apt. $59.50; bedroom apt. $72.50. EV 2-3904.

$55, LOW RENT, HEATED, VAcant upper 3 rooms, bathrm, separate entrance near Jubilee, electric range. McCandless Realty, 830 Fort. EV 2-6111 or EV 4-5855.

TUDOR APARTMENTS, 241 COOK Street—3-room suite, electric frig and range, TV outlet, automatic laundry. Close to sea, park and bus. EV 2-5357.

CATHEDRAL LOCATION, 2 BEDrooms, living room, kitchen stove and frig. Separate entrance. Available September 1. $85. Canada Trust Co. EV 2-8111.

BACHELOR SUITE, PRIVATE ENtrance. Bed-sitting room, bath, kitchen with stove and fridge. Heat and water. $42. EV 4-3149.

UPPER DUPLEX, 3 ROOMS AND bathroom. Electric stove. Heat supplied. Quiet. $40 month. EV 5-6328.

RADIO HIGHLIGHTS

CKDA, 1220, Victoria; CJVI, 900, Victoria; CFAX, 810, Victoria; CBU, 690, Vancouver; CJOR, 600, Vancouver; CKWX, 1130, Vancouver; KIRO, 710, Seattle; KOMO, 1000, Seattle; CKNW, 980, New Westminster; KING, Seattle, 1090.

Most stations broadcast news bulletins on the hour and on the half-hour at early morning and evening peak periods.

Major newscasts: CBU, Vancouver, 7.30 a.m. (BBC news at 9 a.m.), 12.15 p.m., and national news at 7 p.m.; KIRO, Seattle, 6 p.m.; KOMO, Seattle, 6 p.m., 10 a.m.

TIMES GOOD MUSIC HOUR

CJVI

7.30: Times Concert Hour—Zampa Overture, New Symphony; Sweetheart of Sigma Chi, Robert Merrill; Wanderin', Robert Merrill; Norwegian Dance No. 2, New Symphony; He's Gone Away—Red Red Rose, Robert Shaw Chorale; Hungarian Rhapsody, New Symphony; For You Alone, Mario Lanza; Loveliest Night of the Year, Mario Lanza; Because, Mario Lanza.

FEATURES
TONIGHT

6.00: Headline News, KING.
6.15: Bandwagon, CKDA; Steve's Place, CBU.
6.30: Outdoor Living, CJVI.
7.00: Niteline, KING; National News, CBU.
7.30: Times Concert Hour, CJVI; CBC Wednesday Night, CBU.
8.05: House Party, CKDA.
8.30: Assignment, CJVI; Pirandello Play, CBU.
9.00: Summer Festivals, CBU.
9.30: Stage Nine, CJVI.
10.00: Music Till Midnight, KING.
10.15: Evolving Law, CBU.
10.30: Music in the Night, KOMO.
11.00: New Records, CBU.

THURSDAY

8.10: Al Smith at the Piano, CJVI.
8.35: Airport Interviews, CJOR.
8.45: Roving Reporter, CKDA.
9.00: BBC news, commentary from London, CBU; Open Mike, CKDA.
9.15: Morning Concert, CBU.
9.30: Reg Stone at Organ, CFAX.
10.00: Six for One Quiz, CJVI; Ross Mortimer, CJOR; Morning Concert, CFAX.
10.10: Arthur Godfrey, KIRO.
10.45: Kindergarten of the Air, CBU.
11.00: Off the Record, CBU.
11.10: Linkletter's Houseparty, KIRO.
12.05: News and Percy Faith, CJVI. Bill Mackie Weatherman, CFAX.
12.30: Farm Broadcast, CBU; Victoria Viewpoint, CFAX.
12.55: Marine weather and news, CBU.
1.00: The Notebook, CJVI; Tom Tweed, CBU.
2.00: Pop Concert, CFAX; Two o'Clock Special, CBU.
2.30: Trans-Canada Matinee, CBU.
3.00: Funtime, CJVI; Flying Conditions, CFAX.
3.30: Woods in Summer, CBU.
4.00: Rolling Home Show, CJVI. Halifax Theatre, CBU.

SPORTS
TONIGHT

7.55: Baseball, Seattle vs. Salt Lake, KOMO.
10.15: Sports Digest, CJVI.
10.55: Sport Scores, CKDA.

129 FLATS AND APTS. TO RENT UNFURNISHED

APARTMENT
Compare these rents and you will find they are the lowest in Victoria for the newer modern apartments. Rent for 1-bedroom apartment with patio from $87.50. We accept a low rent to attract permanent occupants. 1909 Fairfield Rd., Ste. 2, EV 5-0588 or Byron Price, 1314 Quadra St., EV 5-2455 anytime.

DE LUXE APARTMENT
in
GLAMIS MANOR
2119 Oak Bay Avenue
Very attractive two-bedrm suite. Large living room with dining area. Den, cabinet kitchen with elec range and fridge. Wall-to-wall carpeting. Available September 1st. Rent $125 month.
Rental Agents
P. R. BROWN AND SONS LIMITED
762 Fort St. EV 5-3435 anytime or EV 2-0255 evenings.

OAK BAY—CRANMORE COURT
Luxury 2-bedrm ste; lovely view; $105. Bus, shopping close. Available now. Also 1-bedrm ste, $90, available Sept. 15. Both stes have fully equipped modern kitchens, TV outlets, carports, laundry facilities included at no extra cost. Adults. Caretaker's ste, 101. EV 2-1409 or EV 5-1091.

OAK BAY AVENUE
Still a few 2 and 3-bedrm apts. for rent from $85. All units are very spacious, equipped with stoves and fridges. Each unit with glass doors to its own private patio. Complete laundry facilities. Available immediately. Rental Dept. Victoria Realty Ltd. EV 2-9145 or EV 4-3400.

$45 and $55 BACHELOR AND ONE-bedroom ste. Stove and frig. Warm, large block at 1336 Pandora. Contact Mrs. Haddow, EV 5-8323.
$50—1-bedrm suite in heated, caretaker-maintained bldg. Private bath. 1030 Empress. Phone EV 5-5422.
PEMBERTON, HOLMES LTD.
1002 Gov't St. — Phone EV 4-8124

ESQUIMALT AND CITY
One bachelor suite. You supply your own heat. $25.
One bachelor suite. Heat and water supplied. Stove, frig. $37.50.
Ask for Mr. Kierman
RANDALL'S LTD., EV 4-8109

AVAILABLE NOW
$85. 4 rms. Stove and fridge.
$65. 3 rms. Stove and fridge.
$60. 3 rms. Stove and fridge.
$55. 3 rms. Stove and fridge.
$65. 4 rms. Stove. Downstairs.
Island Investment Co., Ltd. 774 Fort St., EV 4-7146-7.

NEAR JUBILEE HOSPITAL. 2 bedrooms, bath, kitchenette and living room, new gas range and furnace; also garden space. Enquire 2053 Cadboro Bay Rd. or phone GR 5-1403.

SMALL APARTMENT, NEW CONdition, electric range and fridge, gas heat. Ideal for couple or single person. Day EV 3-7741, eves. EV 6-4856.

FAIRFIELD, 4-ROOM SUITE, $70 includes automatic oil heat, stove, Bendix, hot water. Self-contained. 1268 McKenzie St. EV 6-3993.

CLEAN 1-BEDROOM SELF-CONtained hot-water heated suite, frig and range. $59. 3293 Douglas. Ph. GR 9-2813. EV 3-1625.

3 ROOMS AND BATH, SECOND floor; good shopping centre and bus service; gas stoves and frig; $40 a month. Hillside Pharmacy, EV 4-1637.

EXCELLENT CONDITION, 3-RMED, self-contained, private bathroom, hot-water heating, ground floor, walking distance. $75. EV 5-5879.

GOOD LOCATION, 2 BEDROOMS, heat, hot water, electric stove supplied. Private entrance. $70. Available Sept. 1. 1508 Bank. EV 6-3691.

NOW — ESQUIMALT, 2-BEDROOM duplex. Elec range, fridge, TV antenna, utility room. Carport. Oil heat. $85. GR 9-4024.

$70, COOK AND OSCAR—MODERN 1-bedroom apt. electrically heated. Electric stove and frig. C. N. Montague Co. Ltd., EV 4-9318.

AVAILABLE IN ESQUIMALT—1-bedroom suite in triplex. Electric range, fridge, TV antenna, carport. $67. GR 9-4024.

REDUCED $40-$45
Near park, 1-bedroom suites, range, bath, fresh, clean, nice garden. GR 7-3089.

CLEARVIEW APT., 1258 YATES. De luxe 1 and 2-bedroom suites, $90, $100. Available Sept. 1st. EV 2-3308 or EV 6-1224.

1-BEDROOM SUITE IN TRIPLEX on Rockland near Cook. Electric stove, fridge, heated. $85. EV 3-4548.

THREE-BEDROOM, SELF-CONtained apartment in Fairfield. Close to school. GR 7-3156.

1-BEDROOM SUITE, NICE VIEW, $55 per month. Adults only. No. 4, 305 Gorge Road West. EV 5-0609.

FIVE-ROOM, MAIN FLOOR, OIL-O-Matic heat. Newly decorated. Call EV 2-5324.

SELF-CONTAINED, MODERN 3-RM suite, fridge, electric stove. Harriet Apts., $68.50. EV 2-5014.

1 AND 2-BEDROOM SUITES, $45-$50. Fuel, water included. Children welcome. EV 5-1064 or EV 2-8886.

LARGE 3 ROOMS. TAKE CHILD. Private, warm, clean. EV 3-1564.

DE LUXE 3-ROOM, BATH, SELF-contained. Available now. EV 2-3904.

129 FLATS AND APTS. TO RENT UNFURNISHED

HOLLAND POINT
Heated swimming pool, summer months. Suites from $75. Choice of parquet oak floors or wall-to-wall carpet. Colored stoves and frigs, drapes, exhaust fans, TV outlets, garburetors, automatic washers and dryers. Year-round heat with individual controls. Bachelor suites, $75 and $78. See managers in Suite 107, 532 Dallas, or Suite 111, 316 Dallas.

BEACON TOWERS
240 DOUGLAS STREET
Eight storeys, 60 suites, 2 elevators. Some view suites still available. 1-bedroom suites, $130 and $140; 2-bedroom suite, $160. Controlled entrance. Bus stop at door. Heated swimming pool.
For appointments to view, phone Mr. Thorne, EV 3-2214

AVAILABLE SEPT. 1, LOVELY 1-bedroom, ground floor suite. Electric frig and stove, powered TV outlet; auto laundry. Adults. $72.50. Apply Suite, No. 3, Fairhill Apts., Hillside at Cook.

NIAGARA APARTMENTS COMfortable heated suite in convenient location at corner of Niagara and Menzies St. $45. C. G. Heisterman & Co. Ltd., 1121 Blanshard St. Ph. EV 3-4161.

THE EDINBURGH
EV 4-8056 1145 FAIRFIELD
Large, well-planned 1-BR suites
6 at $95 NEW 12 at $90
Inspections and deposits any time.
Full choice now. Ready Oct. 1

QUEENS AT DOUGLAS
3 large rooms with oil heat, hot water, lights and elec range. Ground floor. Only $75 per mo. Phone S. Stephens, EV 3-7844, Douglas Hawkes Ltd., EV 4-7128.

WATERFRONT, DALLAS RD., ONE bachelor; one 2-bedrm unfurnished or furnished. Low rentals. Rental Dept., Northwestern Securities of Victoria Ltd.

CENTENNIAL APTS., 2129 FLORence St., Oak Bay, 1 large bedroom suite in modern block, main floor, $95. EV 4-3363 or EV 5-9605. Caretaker, suite 202.

ONE-BEDROOM SUITE, SELF-CONtained, includes range, frig, oil heat, hot water, nice location, near bus. Main, $70. Second floor, $67.50. Adults. Apply Ste. 1, 46 Douglas.

UPPER DUPLEX, 3-ROOM SUITE, beautifully decorated and clean. 3 blocks from Victoria High School. Ideal for teachers. Vacant Aug. 21. EV 3-7363.

ESQUIMALT, LIVING ROOM, BEDroom, kitchen, bathroom, electric range, fridge, heated. Garage. Phone EV 2-6992, evenings.

2460 QUADRA, BACHELOR SUITE and 1, 1½ or 2½-bedroom suites. Ground floor. Fridge, stove, heat, HW. $62-$87. GR 5-2427.

$65, 5-ROOM SUITE IN STUCCO block. Frig, gas range. Walking distance. Adults. EV 2-3837. 1234 Pandora.

BED-SITTING ROOM AND KITchenette, stove, suitable for elderly or working person. $40. 76 Moss St. EV 3-8420.

SUITABLE BUSINESS COUPLE, 4-room suite. Close to waterfront and park. $60. 1121 Woodstock. EV 4-5712.

SELF-CONTAINED GROUND-floor suite, electric stove. Garage. Business lady or couple. May St. $62. EV 6-2725.

WALKING DISTANCE. DE LUXE 1 and 2-bedrm, oil-heated suites. Every convenience. Reasonable. Ph. GR 7-3957.

3 ROOMS, SELF-CONTAINED, GAS stove, frig, washing facilities. No children. $60. Leland Apts. 2512 Douglas.

TWO-BEDROOM APARTMENT, close in. Private entrance, well heated. Adults. Sept. 1. $80. EV 3-8740.

SIDE-BY-SIDE DUPLEX, SELF-contained, 4 rooms and bath, oil range. Newly decorated. Available at $55. On Cloverdale. EV 4-5501.

WALKING DISTANCE, VACANT. 2½ rms plus bath at $50 mo and bachelor suites $35 to $43 mo, share bath. Financial Survey Ltd., EV 4-9305.

NEAR NADEN, 425 WILSON. $47, $62.50. Bachelor and 1-bedroom. High location, near bus. EV 6-5704; eves., EV 3-9137.

LARGE LIVING ROOM AND BEDroom, bathroom. Kitchen with stove and fridge, hot water and heat. $55. EV 4-3149.

ATTRACTIVE SMALL STE., MAIN floor. Private entrance. All facilities included. EV 6-4714. EV 6-3918.

GROUND FLOOR, 3 RMS. HEAT. $70. Part furn. 1135 Rockland. Ph. EV 4-3861.

3 ROOMS AND BATH, GAS STOVE. Automatic hot water. Children welcome. $45. EV 2-1578, EV 4-9335.

MODERN 1-BEDROOM SUITE, Close to Naden. $62.50. Available Sept. 1. 612 Nelson. EV 5-6839.

ESQUIMALT—3 ROOMS IN APT. block. Elec stove, fridge. $65. Elec heat, washer, dryer. EV 3-4548.

NEWLY DECORATED 2-BEDROOM lower duplex, Fernwood Rd. Phone EV 2-7382.

OAK BAY—3-ROOM MAIN FLOOR suite. Near bus, beach and shopping centre. Adults. $65. EV 2-8444.

FORT HARRISON APARTMENTS, 1416 Fort. Modern 1-bedroom ste. Balcony.

APARTMENT, UPPER FOUR rooms, $65. Oil heat. Near schools and town. Phone EV 3-1602.

4-ROOM UPPER DUPLEX. HEAT, water. $65. EV 2-5581.

$45, 3-ROOM UPPER, SELF CONtained. Close in, Pandora. EV 2-7616.

4 RMS. OWN ENTRANCES, NEAR beach. Heat, HW. EV 2-8760.

4-ROOM UPSTAIRS SUITE, OIL stove. $40 month. EV 4-5262.

1-BEDROOM SUITE, NEAR NADEN. EV 2-3346.

$77.50, NEW 2-BEDRM, 1243 PARK Terrace. EV 4-6733, EV 4-3871.

OAK BAY AVE. DE LUXE 2-BEDroom, elec kit, etc. $80. EV 4-3845.

WATERFRONT, MODERN 3-ROOM suite. Range, heated. $75. EV 4-9432.

1 AND 2-BEDRM SUITES. $70-$85. E. E. Heath. 625 Yates.

REDECORATED, LARGE 3-RMS. Priv. ent. $67.50. Gables. EV 5-4210.

3-ROOM, AUTOMATIC HEAT, SUPply hot water. $55. EV 5-6270.

CLEAN 2-ROOM SUITE, CLOSE IN. Quiet person. $43. EV 5-6529.

2 SELF-CONTAINED 2-RM SUITES on bus stop. $38.90. EV 4-0024.

130 FLATS AND APTS. WANTED

We have a list of clients waiting for 1, 2, 3-bedroom apartments in $60 to $145 range. Our present supply of vacancies is very limited. Call Mr. W. J. Hobson, EV 2-4255.
J. H. Whittome & Co. Ltd.
Rentals and Property Management

QUIET, FURNISHED 3 OR 4-ROOM flat or apt. for year. Couple, non-smoking, non-drinking, no children. About $65 to $85. Lansdowne-Richmond preferred. Victoria Press, Box 644.

BY AUG. 28 FOR QUIET ELDERLY working widow, bachelor suite or 2 rooms and bath. Must have stove and fridge. Gorge, south Fairfield or sea. Good bus service, up to $30. EV 3-6344 after 7.

WANTED — 2-BEDROOM SIDE-BY-side duplex with stove and frig, preferably oil heat, by Sept. 1. Approximately $70. EV 6-1760.

132 HOUSES TO RENT FURNISHED

FROM NOV. 1 UNTIL APRIL OR May—Suit two or three adults. Vicinity of Cadboro Bay. $100 mo. Victoria Press, Box 639.

6-ROOM OLDER TYPE HOME — Automatic oil heat. 1 floor. 2 boarders in residence. EV 3-2253.

MODERN DUPLEXES, NICELY furnished, $50, $65. Enquire 1037 Burdett.

NEAR NADEN, 3-ROOM UPPER duplex. Best value in town. $45. 1343 Esquimalt Road. GR 9-3256.

COLWOOD COURT — SPACIOUS bungalows, trailer park. GR 8-1823.

COSY MODERN 3-ROOM COTTAGE, Langford. Adults. EV 4-5500.

133 HOUSES TO RENT UNFURNISHED

2-BEDROOM HOME. SUITABLE couple with 1 or 2 children. Full basement. $65. EV 5-7584.

NICE SIDE-BY-SIDE 3-ROOM DUplex, oil range, 3-piece Pembroke bath, full basement. $45. EV 3-7988.

LANGFORD LAKE, 2 BEDROOMS, fireplace, furnace. Large yard. Beach. GR 8-3031.

LADY WILL SHARE 6-ROOM house with woman and 2 children. 2616 Douglas.

133 HOUSES TO RENT UNFURNISHED

CLOSE IN CENTRAL PARK
916 Queens, modern s-by-s, 4-rm. duplex; Oil-O-Matic heat, range, garage, all included. $80. Sept. 1 - 15.
also
Modern 4-rm. suite with range and garage, $60. Aug. 15. Call Dickie & Shaver Realty Ltd., 833 Fort St., EV 2-4312 or EV 5-4334.

HOUSE FOR RENT
Three large bedrooms, 2 bathrooms. 5 minutes from school. $80 per month. Children welcome. Call Bob Martin at Frank A. Martin Agencies. EV 5-8704.

$165.00. Superb $27,000 home with view. Locarno Lane. Sept. 1, 1961.
$155.00. 965 Claremont. View. Newish 4-bedroom house. Now.
$135.00. 1,400 sq. ft. home. Glanford Road.
$127.00. Fine 3-bedrm home on ¼ acre amongst other excellent homes. Full basement, oil heat. Secluded. Patio, barbecue. Available for several years. A1 value here. Sept. 1.
$121.00. Oak Bay. 3 bedrms. Oil heat. Sept. 1.
$110.00. Albany St. 3 bedrms. 10-yr-old house. Vacant.
$90.00. Ardmore. 543 Senanus. Waterfront all year 2-bedrm home at Ardmore. Available now on lease.
$72.00. Esquimalt. 2 bedrms.
$50.00. 1735 Davie St., near Jubilee Hospital. 2-bedrm house. Some furniture. Stove and fridge included. Tenant will be paid for work done in the house.
$45.00. 267 Glenairlie Drive. 2-bedrm home.
$37.00 a week. Private lake, 4-bedrm furnished cottage. 7 miles from city centre.
PEMBERTON, HOLMES LTD.
1002 Government St., Victoria, B.C.
EV 4-8124

$67.50. FAIRFIELD. MODERN 1-bedroom side duplex, oak floors, garage and fuel. Near school, stores, bus, sea and park.
OR
$97.50 — GOVERNMENT ST. Modern 1-bedroom side duplex, oak floors, garage, garden. Near sea and park.
C. N. Montague Co., EV 4-9318, EV 3-5967

IMMEDIATE POSSESSION
2-bedroom, full-basement bungalow on quiet street. Nice living room with fireplace. Dining room and electric kitchen. Automatic heat and garage. $85 per mo. Contact Mr. HALL, EV 5-6741, Northwestern Securities of Victoria Ltd.

GORDON HEAD. LEASE WITH OPtion. Elegant, contemporary, no-steps bungalow; 1,600 sq. ft., 3 bedrms, den, etc. Built-in kitchen equipment best kind, patios, easy garden. Rent to apply on purchase if option exercised. $125 monthly. W. Bailey, EV 2-8117 or EV 3-3085.
NEWSTEAD REALTY LTD.

LINDEN AVE.
IMMEDIATE POSSESSION
New 3-bedroom duplex available Aug. 15. Large living room, full dining room and twin-size bedrms. Quiet location. Rent $100. Mr. Butler, EV 5-1232, Douglas Hawkes Ltd. 817A Fort St.

OLDER BUNGALOW, HILLSIDE Ave., for rent or sale on low down payment, or would rent with option to buy. Low rent in return for work done on property. Please contact Mr. Custance, Swinerton, Stewart Clark Ltd., EV 5-2481.

NO STEPS: MODERN STYLISH SxS. Separate DR, 2 bedrms, de luxe kitchen, fitted range, oven, washer and dryer, utility, patio, among all good homes. Mount Tolmie area. $110. W. Bailey, EV 2-8117 or EV 3-3085. Newstead Realty Ltd.

CLOSE TO JUBILEE. 4-BEDROOM older home, newly decorated. Will lease with option to purchase. $80. Immediate possession. Mrs. Simpson, EV 2-4251, Rithet Consolidated Ltd.

SXS DUPLEX, 2 BEDROOMS, NICE kitchen with range. Full cement basement, drive-in garage. Children welcome. Available Sept. 15. $70. EV 4-5725.

ESQUIMALT, 2 BEDROOMS, 1 finished room in basement. Automatic oil heat, wired for electric range, fireplace; garage. $90. Ph. EV 6-3906.

5-ROOM HOUSE AND 13 ACRES for rent. Available immediately. $69.00 month. EV 3-7124 anytime.
BOORMAN INVESTMENT CO. LTD.
611 Fort St.

GONZALES AREA — MODERN 2-bedrm bungalow, full bsmt, oil heat. $100. Rental Dept., Northwestern Securities of Victoria Ltd.

$80, McCLURE ST. 5-ROOM SIDE-by-side duplex, basement, garage, range. C. N. Montague Co., phone EV 4-9318.

$85
New 2-bedroom side-by-side duplex, Craigflower Road. Full basement, automatic oil heat. EV 5-2496, days.

LOVELY, BETTER-TYPE, OLDER 4-bedroom home in wonderful condition, high location. Sept. 1. Ph. EV 4-5037.

LANGFORD, LARGE DUPLEX suite, 1 bedroom, lovely view windows, $63. Also small cottage, $25. GR 8-2877.

SELF-CONTAINED 1-BEDRM SIDE-by-side duplex, near Parliament Buildings, available September 1. EV 3-6532.

2-BEDROOM HOUSE, NEARLY new. Full basement, automatic oil heat and hot water. Near schools. Colwood district. $75. GR 8-1932.

MODERN 3-ROOM COTTAGE ON Malahat. Quiet and clean. $50. EV 5-2446.

FAIRFIELD, 2-BEDROOM UPPER duplex. Heated. $75. EV 2-0541.

SMALL 3-ROOM HOUSE, AUGUST 15. $33. GR 7-3279.

MODERN 1-BEDROOM WITH basement. $50. GR 9-6506.

4-BEDRM HOUSE, 487 BURNSIDE. Phone EV 2-3171. $65.00. Sept. 1st.

134 HOUSES WANTED TO RENT

WE ARE URGENTLY IN NEED OF 2 to 4-bedroom home for reliable client, up to $150 per month. List your rentals with Mrs. Simpson, EV 2-4251, Rithet Consolidated Ltd.

6-ROOM, FAIRLY NEW HOUSE, centrally located, preferably with basement room. Sept. 15. EV 2-2151 until 7 p.m.

SCHOOL TEACHER REQUIRES 2 or 3-bedroom house Sept. 1. Gorge or View Royal preferred. EV 2-1627.

2-BEDRM UNFURNISHED HOUSE, Fairfield district, by quiet reliable tenants, references. EV 4-2585.

3 OR 4-BEDROOM HOUSE, TO rent or lease, Oak Bay or adjacent, excellent references. EV 4-6418.

BY SEPT. 15 — 3-BEDROOM OR largish two-bedroom house, maximum $85. Two children. EV 6-3630.

137 HALLS, STORES AND OFFICES TO RENT

700 BLOCK YATES ST.
Attractive small store with rooms in rear. Rent $185 month.
A. Bernard & Co. Ltd.
629 Fort St. EV 4-9335

STOBART AND OTHER BUILDings, office space available, reasonable rents. C. G. Heisterman & Co. Ltd. 1121 Blanshard St. EV 3-4161.

NEW STORE, ROYAL OAK SHOPping Centre. GR 7-3100.

STORES AND OFFICES TO RENT. Apply 2010 Douglas St.

MODERN STORE, 829 FORT ST., 18x60. GR 7-3026.

140 PERSONAL LOANS

MONEY AVAILABLE
Consolidate Debts and Reduce Monthly Payments!

Amount	Payments
$ 507	$22.00
$1,008	$41.45
$1,500	$57.00

Loans of $1,500 and up fully insured against sickness, accident and death at no extra cost.
CRESCENT FINANCE
CANADIAN—COAST-TO-COAST
742 Yates EV 6-2407

141 MORTGAGE LOANS AND INSURANCE

WANTED TO PURCHASE
Agreements and 1st and 2nd mortgages. Cash waiting. Quick decisions.
A. BERNARD & CO. LTD.
629 Fort Street EV 4-9335

PRIVATE MORTGAGE FUNDS available immediately. Large or small amounts. A. Bernard & Co. Ltd., 629 Fort Street. EV 4-9335.

PRIVATE INVESTOR WILL PAY well for sound mortgages. GR 7-6761.

141 MORTGAGE LOANS AND INSURANCE

More "Blue Chip" Loans
1. $4,500 first mortgage, 7%, $50 per month, 5-year term. On 5 acres ready for subdivision and stucco, full basement bungalow in Royal Oak. Excellent covenant. Investigate this!!
2. $7,500 on Government St. Commercial building. Details on request.
Call DON HARVEY "The Money Man" at Northwestern Securities of Victoria Ltd. EV 5-6741.

MONEY
MONEY
MONEY
First mortgages available without bonus. Greater Victoria, Sidney, Langford, and surrounding areas. New or older homes. Call P. Bailey, EV 5-6022, eves. EV 5-7530. SEYMOUR E. BUSHE & SONS LTD. Rm 310, 612 View St., Victoria.

I CAN USUALLY OBTAIN A HIGHER PRICE for your 2nd mortgage or agreement. VICTORIA AND UP-ISLAND. Loans arranged on 2nd mortgage security, or I will be pleased to appraise your document for outright sale, without obligation. REFINANCING.
7% and 7½% 1st MORTGAGES
COUNTRY MORTGAGES
Progressive Building Mortgages
DOUGLAS HAWKES, 817-A Fort. EV 4-7128 (after hours EV 5-2889)

IMMEDIATE CASH FOR MORTgage loans. Quick decisions, repayment to suit. Current rate of interest. Discuss your financial problem with our mortgage department. Mortgages and Agreements purchased.
P. R. BROWN & SONS LTD.
"Serving Victoria For Over Half A Century"
762 Fort Street Phone EV 5-3435

FUNDS AVAILABLE
1st and 2nd mortgages, city and country. Older properties considered. No pay-off clauses required.
Trans-Canada Mortgage Corp.,
414 Birks Bldg.,
718 Granville St., Vancouver
Mutual 2-4551

MONEY TO LOAN
We have the following amounts available for first mortgages:

$1,000	$1,500	$2,500	$3,000
$3,500	$4,000	$4,250	$4,500
	$5,000	$10,000	

Current rates of interest.
No delays Quick Decisions
Brown Bros. Agencies Ltd.
1125 Blanshard St EV 5-8771

IF YOU HAVE A MORTGAGE OR an agreement on which you are collecting monthly payments but would like to sell your equity for immediate cash, contact Mr. Eric Charman at EV 5-9765 (24-hr service). Fairfield Realty, 335 Cook St.

FOR FAST SALES — LIST WITH DALBY & CO. 1010 BLANSHARD. EV 5-6241.

142 WANTED TO BORROW

WE ARE OFFERING A FIRST mortgage of $7,500 on a new 6-room home. O-O-M furnace. Sold for $11,500. Call Harry Hicks, EV 5-9704 or GR 9-2659. Frank A. Martin Agencies Ltd.

145 BUSINESS OPPORTUNITIES

GOOD MONEY IN ROOMS
Live comfortably close to town and make a good profit from one of these housekeeping room properties. The first with fully furnished spotless rooms and exterior is near the Cathedral and calls for an investment of $8,000 to give a 20% RETURN after all expenses are paid.
Alternatively for only $2,000 down you can buy a 10-unit house in an excellent central location which will more than provide an excellent site for a modern apartment block.
For further details and appointments to view please ask for
J. H. Ford EV 5-3411 A. L. Wagner
EV 4-1863 anytime GR 7-2980
Ker & Stephenson Ltd.

COFFEE SHOP AND LUNCH COUNTER
$2000
will put you in a thriving business showing over 100% net annual profit from investment. Lease includes 3-bedroom apartment over business premises. Scenic location overlooking Gorge waters and park at busy intersection. Present volume of business too much for vendor (single lady), ideal set-up for semi-retired couple looking for pleasant and profitable occupation.
Call EV 5-0795, ask for Mr. Greene, for full information.
PEMBERTON, HOLMES LTD.
EV 4-8126

CITY CENTRAL APARTMENT ZONED PROPERTIES
We have some good revenue properties suitable for immediate building or for a hold. In the meantime, you can be collecting sufficient revenue to pay taxes and interest on your invested capital. One parcel is priced at $13,500; another, with 60 ft. frontage, $14,500. Terms can be arranged on both these properties with around 1-3 cash.
Phone EV 2-9145 or Res.: GR 9-5080, and ask for Mr. Forrest.
VICTORIA REALTY LTD.

"REVENUE"
7 separate units; all self-contained and all rented. Stucco building with full cement basement and automatic oil heating. Located near new courthouse and St. Joseph's Hospital. Walking distance to city and parks.
Asking Price Only $26,900
with low down and only 6% interest on balance. Call now — STAN ROZYLO and see what we have to offer. EV 5-6741. Northwestern Securities of Victoria Ltd.

LICENSED HOTEL
CASH OR TRADE
Due to other interests, one-half or all of this hotel may be purchased with some cash and trade. Good parking facilities and in perfect condition and doing a very profitable business makes this hotel the best buy on the Island. For information call or write HOMER SMITH at EV 5-6741. Northwestern Securities of Victoria Ltd.

BARGAIN
3 stores, two on lease, stucco block, city, corner lot, additional lot vacant. Low down payment to good covenant.
Asking $11,300
Please ask for Mr. Betts, EV 4-9318, EV 3-2998. Exclusive.
C. N. Montague Co. Ltd.

BUSINESS BLOCK
With stores and apartments in downtown location near Post Office. Excellent revenue producer, to be sold by estate on easy terms.
Price $45,000
National Trust Company Limited
727 Fort Street EV 2-9158

SAWMILL OR MARINE SITE
INDUSTRIAL ZONE
Inner harbor, 90' on water; small house, $7,900. Reasonable terms. Must sell immediately. Call Mr. Hawkes, D. Hawkes Ltd., phone EV 4-7128; eve. EV 3-5685.

AGE NO BARRIER
If you have a little capital and would like to get into a good, sound business that provides an excellent income and complete independence, write Victoria Press Box 516.

BUSINESSMAN WOULD LIKE TO get in touch with metal factory. Able and willing to insert a line of products with possibilities. Ph. EV 3-0827 after 6 p.m.

$800 WILL PUT YOU IN THE boat moving business. GR 5-3722.
PHILBROOK'S BOAT WORKS

FOR SALE, IN GOOD SHOPPING area, infants' and children's wear store. Victoria Press, Box 618.

OPPORTUNITY FOR RESPONsible party with small investment. Victoria Press, Box 626.

145 BUSINESS OPPORTUNITIES

BOWLING ALLEYS

8 and 10 pins; a lovely set-up with living qtrs. League starting next month. Owner leaving, anxious for quick sale. Will consider paper as part of down payment.

Price $55,000

Roy Gill, res. EV 4-5310
Financial Survey Ltd., EV 4-9905

HARDWARE

Suburban. Nice bright store. Clean stock. $2,100 plus stock at inv. Easy hours. This is good!

GROCERY

Suburban. Nice steady turnover. Clean stock. One can operate with part-time help. $2,000 plus stock at inv. Offers considered.

Stan Hyland, res. EV 3-3320
Many other stores to choose from.
Financial Survey Ltd. EV 4-9905

HIGHLY RECOMMENDED

APARTMENT INVESTMENTS!

26 STES. OAK BAY
Top corner location. A prime 3 years old bldg., with spacious 1 and 2-bedroom stes. Gross income approx. $31,000. A genuine money-maker $137,500

24 STES. BEACON HILL PARK
Another consistent money-maker. Walking distance. No vacancy problem here. Building in A-1 condition. Retiring owner offers good terms to reliable purchaser. Price $85,000

E. W. Anderson, res. EV 3-8317
Financial Survey Ltd. EV 4-9905

UP-ISLAND AUTO COURT AND RESORT

12 CABINS 40 RENTAL SPACES
4½ ACRES WATERFRONT PROPERTY

VANCOUVER ISLAND'S MOST FAMOUS SANDY BEACH AND WARM WATER LOCATION. ALWAYS FULL—MONTHS IN ADVANCE. NOW IS THE TIME TO GET IN ON NEXT YEAR'S CENTURY 21 TOURIST TRAFFIC. POTENTIAL HERE MAKES IT ONE OF THE BEST BUYS ON VANCOUVER ISLAND. THERE IS A SIX-ROOM STUCCO HOME FOR THE OWNER, AND ALL CABINS HAVE RUNNING HOT AND COLD WATER, ELECTRIC OUTLETS FOR 40 CAMPING AND TRAILER SPACES. AND SHOWERS AND WASHROOMS, ETC. CABINS ARE ALL FURNISHED. IDEAL FAMILY OPERATION AND PLENTY OF ROOM FOR EXPANSION.

Asking Price only $59,000

WITH VERY GENEROUS TERMS TO RELIABLE PURCHASER. SALESMAN ON THE PROPERTY THIS WEEK. CALL L. LEDOUX OR L. MARSHALL ANYTIME. EV 5-9765. FAIRFIELD REALTY.

OAK BAY MUST BE SOLD

Before the end of August. Owner has made other commitments and needs SOME CASH.

13 SUITES

Located on a valuable corner lot with an excellent potential for the future. SEE THE STATEMENTS ON RENTAL RETURNS AND OPERATING COSTS. INSPECT THE INTERIOR. Then make me the offer. Asking price $49,500 with TERMS of cash down or will trade on a bungalow with a fair amount of cash equity.

THIS PROPERTY WILL BE A TERRIFIC BUY FOR SOMEONE. WHY NOT YOU?

Call LARRY RANDS, EV 2-8980, Res.; Office, EV 4-8109.
Geo. Randall Ltd., 737 Pandora

TERRIFIC BUSINESS ESTABLISHED 26 YEARS AGO

OWNER LEAVING FOR INTERIOR, WILL SELL THIS LUCRATIVE BUSINESS FOR $1800 LOCK, STOCK AND BARREL, AND WILL CONSIDER A CAR AS PART PAYMENT. MUST BE SOLD IMMEDIATELY. CALL MR. T. MULLEN AT EV 6-2996 DAY OR NIGHT. ISLAND HOMES LTD., 2510 DOUGLAS STREET.

12% RETURN BLOCK OF STORES

A dandy trouble-free investment showing 12% net return. This is a one-storey store block, corner location, consisting of drug store, jeweler, drygoods and barber shop. These are all long-term tenancies with excellent surrounding non-conflicting businesses. One of Victoria's best buys.

Price Only $29,500

EV 4-8126 J. B. Law GR 9-3251
Pemberton, Holmes Ltd.

THERE IS NO BETTER INVESTMENT IN THIS CITY!

14 Good Suites can GIVE you clear over $200 per month PLUS paying out a 5% simple agreement. This WELL-BUILT Apartment is FULLY occupied. The area is GOOD. The rents are MODEST. YOUR down payment is OPEN to discussion. For FULL FACTS call Mr. Webster, Off. EV 2-2101, Res. EV 6-4937.

HARRY FOSTER, LTD.

FAIRFIELD NEAR THE SEA DE LUXE DUPLEX

This property offers you a gracious home consisting of extra large living rm., 2 bedrms; 4 pce. Pembroke bath and mahogany cabinet kitchen, full basement, all copper plumbing and oil heat plus a 2-bedrm self-contained suite rented for $85 per month. Excellent terms on the full price of $13,950. Call J. Moore, EV 6-2996 or GR 7-2223.

REVENUE PROPERTY, BEACON Hill Park area. 5 rentals, furnished, $200 monthly. Separate meters. Fully rented. $12,750. EV 5-2364.

147 EXCHANGE REAL ESTATE

TRADE

1. Your 3-bedroom basement home, for solid well built 2-bedrm home. Oil heat. Large lot.
2. Your home or mortgage paper for six-suite apartment, all suites self-contained, one block to Beacon Hill Park.
3. Your 2 or 3-bedroom home for 5-unit motel that gives you excellent living and $2,500 to spare.

FOR THESE AND MANY MORE OF THE FINEST TRADES CALL CLIFF STRETCH OR FRED BERGMAN, EV 5-6741.
Northwestern Securities of Victoria Ltd.

APARTMENT BLOCK WANTED

Wanted. Modern apartment block with 12 to 15 units up $100,000. My client can offer $25,000 cash as down payment and some property in trade at fair market value. My client will procure or assume mortgages for the balance.
All replies treated in strict confidence and tenants will not be disturbed.
Call Eric A. Macfadyen, P. R. Brown & Sons Ltd. EV 5-3435.

WHITE ROCK
Trade for Victoria or vicinity, tidy 4-room bungalow, choice Marine Drive location, large sun porch, patio, lovely gardens, ocean view. Reduced to $10,500, only $2,500 down, or trade for similar value. Wm. STENCROFT AGENCIES, LTD., WHITE ROCK, B.C.

OWNER OF MODERN COUNTRY home on two acres cleared, level land at Brentwood, near good fishing and hunting grounds, will exchange for your three or four-bedroom home in this city. Price $13,900. Don Bacon, J. H. Whittome & Co. Ltd., EV 2-4255. (M.L. 13772.)

TRADE YOUR 3-BEDRM BASEMENT bungalow for this 2-bedroom, no-basement home in good area. Call GORDON ANTHONY anytime at EV 5-6741. Northwestern Securities of Victoria Ltd.

147 EXCHANGE REAL ESTATE

WATERFRONT—COWICHAN BAY—Nice, 5-room home and 16-ft cabin boat. Exchange for Victoria house or property. EV 4-6697.

149 LISTINGS WANTED

SOMEBODY WANTS YOUR HOME

AND WE HAVE WHAT IT TAKES TO FIND THAT SOMEBODY. ADVERTISING THAT ATTRACTS ATTENTION TO YOUR HOME; ABILITY TO SHOW YOUR HOME AND CREATE A DESIRE FOR OWNERSHIP; SALESMANSHIP THAT ENABLES US TO CLOSE THE DEAL; KNOWLEDGE OF MORTGAGE LOANS THAT WILL HELP THE BUYER FINANCE.

WANT YOUR HOME SOLD?

CALL WATSON A. CLARK, EV 5-3435 OR RES. EV 2-0171
V.I. SPECIALIST IN FARMS AND COUNTRY PROPERTIES

P. R. BROWN & SONS LTD.
762 FORT STREET

150 HOUSES FOR SALE

FOUNDED 1887
PEMBERTON HOLMES, LTD.
1002 GOVERNMENT EV 4-8126
30 Color Photo Window Display

OPEN HOUSE 3049 AUSTIN

WED., 2-5 AND 7-9 P.M.

Well planned 2-BR stucco bungalow. Only 3 yrs old. Nice outlook. Through hall. Oak floors. Bright kitchen with dining area. Basement. Taxes $206. Terms to responsible purchaser.

Price $9500

EV 4-8126 Mrs. McLean EV 4-6967

OPEN HOUSE 574 KENNETH ST. (Off Glanford)

Wed., Aug. 16, 2-5 p.m.

Here is an exceptional buy in a modern home less than three years old. Full concrete basement, automatic oil heating. Spacious lot.

Full Price $9950

and easy terms if desired. Must be seen to appreciate its value. For prior inspection call EV 4-8126 or EV 5-0795. Ask for Mr. Greene.

"A HORSE IN THE FAMILY?"

If so I have the ideal location for you. Situated right on the MILLSTREAM, on four acres of pasture with complete seclusion and privacy, city light and water, only 12 minutes from the city. Quality home of 1,700 sq. ft. containing living room-dining room, enchanting kitchen, 2 bedrooms, 4-pce. bathroom, party-size rumpus. This is a ready-made location for a riding academy as more acreage is readily available, stables and outbuildings on the property are all in excellent condition—just bring the horses and you are "RARING TO GO." All for

$25,000

For appointment to view call H. Wiles, bus. EV 4-8124; res. GR 7-6807

YOUR FUTURE HOME IS HERE

CHECK THESE LOW DOWN PAYMENTS

$500 DOWN
4-BR attractive Tudor style, popular high Quadra, $10,500.

Also 4-BR. Large LR, full basement. Popular Gorge area.
$9,500

$1000 DOWN
3-BR, large LR and DR, basement, well treed double lot, terrific views, high Quadra, quiet street.
$13,200

Other low down payment homes available. Mr. Atkinson EV 4-8126 anytime.

SOUTH OAK BAY 957 OLIVER ST.

Entrancing Freshness

To view this delightful 2-BR home is a pleasurable experience. It is spic and span throughout with a trim, well-cared-for garden of just the right size. Cheerful LR, 17x14, with dining L 11½x9½, bright kitchen planned to minimize work, extra features you will appreciate, and full basement with auto oil heat. Location, condition and low taxes make this an appealing retirement home for those moderate means.

Clear Title—$15,900

To be viewed only by appointment through Mr. Simpson, EV 4-8126; Res., EV 5-7369.

UPLANDS FOR THE JUNIOR EXECUTIVE

Backing onto the Uplands Park this 3½-year-old rancher is amongst new homes of the same calibre. Situated on a large lot this lovely home features a large living room with fireplace, separate dining room, five-star kitchen with mahogany cupboards and fan, dining nook, thru hall plan to three good-sized bedrooms, a beautiful vanity bath with separate stall shower. Full cement basement with roughed-in fireplace, automatic oil heating. Attached garage. This is really a lovely area.

Full Price $23,500

To view by appointment please call EV 4-8126, ask for Mr. Molyard.

HIGH AND DRY

Close to transportation of two bus lines. This well-built home has two bedrooms, large kitchen and dining room. Bright living room faces west. Full basement with garage, new furnace. Duroid roof. Fenced yard with numerous fruit trees and small fruits. $1,300 DOWN HANDLES.

Full Price only $7500

EV 4-8126 W. Woodley EV 4-3916

LAKE HILL DELIGHTFUL GARDEN

Well-built 5-room bungalow with in-law suite. Double plumbing, O-O-M heating, separate garage, heated greenhouse and large aviary. Can be handled for $3,000 cash, full asking price only

$13,650

To view call Jack Brown, Res. EV 4-4976.

KING REALTY

609 Broughton St. EV 2-2131

OAK BAY
A really choice property in an attractive setting. Beautiful retirement home containing 2 BRs, den, panelled living rm, DR, 2-car garage, patio, barbecue, etc.

Asking $24,500

L. Jenkins, eves. GR 7-1127

UNBELIEVABLE BUT TRUE FOR 5% DOWN, INCLUDING LOT
You can own a guaranteed brand new three-bedroom home of any size or design of your choice that will suit your budget.
Phone
J. McLAREN CONSTRUCTION
who believes that your satisfaction is his greatest asset.
EV 5-9880

THE BEST VALUE IN B.C. THREE bedrooms, full basement, dream kitchen, big living room, hardwood floors, good carport. Close to school. 2250 Moyes Road.
ALSO
2-bedroom home, 3 years old. Phone A. H. Phelps, owner, for information and appointment. GR 8-2076.

TRIPLEX IN OAK BAY, $22,000, terms. EV 2-1449.

150 HOUSES FOR SALE

NORTHWESTERN SECURITIES of Victoria Ltd.
631 Yates At Broad
EV 5-6741

1025 BANK ST. "OPEN HOUSE" WEDNESDAY, 2-5 p.m.

Very attractive 2-bedroom modern home with no steps to climb. This spotless bungalow, located half a block from Oak Bay Ave., features lovely oak floors, 8x10 dining area, automatic oil heat and attached garage. The owner is forced to sell and the price has been reduced from $13,500 to

$11,990

Call AKSEL PETERSEN at EV 5-6741 anytime.

"OPEN HOUSE" WED., AUG 16 VACANT 1021 EMPRESS AVE. 1-5 AND 6-9 P.M.

Stucco exterior, 2 bedrooms and one in basement, with toilet and shower. Living room, dining room, vanity bathroom. Beautifully landscaped. FRANK CARR and TED CHARTRES in attendance. EV 5-6741.

"PRESTIGE HOME"

Rockland area, 4 bedrooms, large living room, sweeping ocean and mountain views. Dining room. Modern kitchen. Full basement. Rumpus room, oil hot-water heat. True quality in Victoria's most sought after area.

Full Price $28,000

For appointment to view dial CLIFF STRETCH or FRED BERGMAN, EV 5-6741.

"SHERWOOD OAKS" CADBORO BAY

3 bedrooms, large kitchen for breakfast table, electric fan, dining room with picture window view. Large living room with slate ingle fireplace, door leading to cantilever balcony. Terrazzo floor in entrance hall. Large rumpus room with fireplace. Roughed-in plumbing for bathroom in basement. Yard all fenced in back. Oak trees. Vacant. Move in tomorrow.

Price with Terms, $19,900

Call S. SPAVEN EV 5-6741 anytime.

"3 BEDROOMS LOW DOWN"

6% FINANCING. 3 YEARS OLD. 1,150 SQUARE FT. OF MODERN LIVING SPACE! FULL BASEMENT. IMMACULATE CONDITION.

Full Price only $13,300

Hurry! Vendor must sell and is open to OFFERS. Call H. HEGEN at EV 5-6741 day or night.

"FLEXIBLE TERMS"

$125 PER MONTH, NO DOWN PAYMENT.
$70 PER MONTH WITH DOWN PAYMENT.
THIS CUTE 2-BEDROOM, STUCCO BUNGALOW IS WELL LOCATED ON A NICELY TREED LOT. FIVE ROOMS IN ALL WITH FULL BASEMENT AND OIL HEAT. GARAGE AND OTHER FEATURES.

$10,500

MR. HALL, EV 5-6741.

"$6950 — $500 DOWN"

Close to schools, transportation, walking distance to town, 3 bedrooms, living and dining room, basement. First-class condition. Nice yard. Fruit trees. LOW DOWN PAYMENT. Call DORIS ADAMS now, EV 5-6741 or GR 8-3294.

TRADE

Call a specialist in trade. Trade whatever you have, a car, a boat, cash, mortgage papers, equity in property, a lot or a business, etc. For a 2 or 4-bedroom house in Oak Bay, or a 2 or 3-bedroom house in city. Or a 3 or 4-bedroom house in Esquimalt or a duplex or a triplex or a business. 24-hour service for your convenience. Call EV 5-6741 or EV 3-6170 and ask for GEORGE KESZI.

"WHY PAY RENT?"

FOR ONLY $650 DOWN and terms not higher than your present rent you can be the proud owner of this charming stucco bungalow! What a buy! Immaculate inside and out. Heavy wiring and auto-oil heat. Top residential area close in. Come and see the lovely secluded rose garden. Call H. HEGEN at EV 5-6741 day or night.

"$750 DOWN"

Beautiful 2-bedroom, stucco bungalow, living room with fireplace, elec. cabinet kitchen, large sunny dining area, auto oil hot water heat. Wonderful location. Nice large fenced lot with fruit trees, lawns and lots of roses and flowers. Separate garage. About 15 years old. Immaculate condition throughout. Located off Shelbourne. Balance as rent.

FULL PRICE $8950

There are no steps. Please contact TED GRAVES EV 5-6741 or EV 3-1912 anytime.

OAK BAY NEAR THE SEA

4-room clean bungalow. New Youngstown kitchen wired for electric range. Good-size living room with beautiful outlook. Nearly full basement. Quality lot with many shrubs and fruit trees.

Full Price Only $8500

with terms. Call CLIFF STRETCH or FRED BERGMAN, EV 5-6741; evenings EV 3-7436.

"ESQUIMALT" $500—$500—$500

$55 A MONTH $55
2 bedrooms, living room, modern kitchen. Call L. BODELL, EV 5-6741 or EV 5-5996 for this one.

SUMMER COTTAGE Or Year-Round Home

PRE-FAB to last. On your lot, completely assembled in 3 days from your order. Comes in 3 sizes—500, 750, 1,000 sq. ft. Price includes delivery to site and job foreman's wages.

$2975 and Up

Contact GEORGE CLARKE, EV 5-6741.

"3 ACRES"

Part cleared land 20 minutes from city centre. Asking price only

$3000

Very low down payment and $20 per month.
Call STAN ROZYLO now at EV 5-6741.

OUR EVERCHANGING WORLD

By Otto O. Binder

150 HOUSES FOR SALE

HARRY FOSTER LTD.
Opposite "The Bay"
1732 Douglas Street EV 5-2105

WATERFRONT GEM OPEN HOUSE TONIGHT 7-9 P.M.

Be sure to see 130 ST. GILES (Portage Inlet off Trans-Canada Highway). Once in a long, long while we locate that perfect retirement waterfront property. A winding blacktop driveway through a beautifully-landscaped lot. A lovely rancher with breezeway, separate garage and cosy outside eating alcove. 100' of waterfront with superb sunsets. An excellent wharf extends beyond the arbutus trees. You just won't find anything better at the FULL PRICE OF $18,900. (It's clear title and the price is fair and firm.) Call Mr. Yelis, EV 2-2101, res. EV 3-5039.

NORTH OAK BAY 'THOMPSON' $11,500

Seldom do we have a home in this top location in this price range. There is a 25' living room with fireplace, separate dining room, cabinet kitchen; upstairs there are two large bedrooms and bathroom. The full cement basement has an automatic oil heating unit. There is a lane at the back and a drive-in garage. It is an older property requiring some decorating. Excellent terms. Call Art Yelis, EV 2-2101, res. EV 3-5039.

OLDE ENGLISH COUNTRY ESTATE 6 BED CHAMBERS 2 MOON PORCHES ONE ACRE OF TREES, FRUIT and FLOWERS (An Old World Garden)

A lovely, older, typically ENGLISH COUNTRY HOME. Separate squire's den with fireplace; large panelled family-sized dining room (fireplace); gracious living room, with garden-view windows and large fireplace. Two lovely bedrooms down, bright and cheery (one with a pretty blue tiled fireplace); DOUBLE BATHROOMS.
Spicy COUNTRY KITCHEN and pantry; open stairway from central hall, with unique SKYLIGHT to welcome MOON AND SUNBEAMS. Two large bedrooms and two little bedrooms upstairs. Also TWO HANDY MOON PORCHES. Full basement with fine automatic oil heating. Very QUIET and SECLUDED. A RARE and CHARMING older home in excellent condition. Full asking price with terms

$14,000

Exclusive with Mr. Slothers at EV 2-2101 or GR 9-4497 eves.

HARRY FOSTER LTD.

RITHET CONSOLIDATED LTD.

EST. 1871 706 FORT STREET

GORDON HEAD

Here is a choice ½ acre with 5-room home on a quiet street, close to the sea and lots of seclusion. The living rm is 21-ft. with bright cheery windows for winter sunshine. Well-planned dinette kitchen, sep dinnig rm and sunrm combined with sea view, 2 twin-size bedrms and family room. Fruit cupboard and laundry. Cement drive and attached garage. Fully fenced. This is a quality home and is in first-class condition inside and out. Reduced for quick sale

$14,800

with attractive terms. Exclusive.

LINCOLN RD. OAK BAY

Here is a de luxe bungalow, 1 blk from the beach. Perfect for retirement. Ocean view from kitchen and den. Dinette, electric kit, sep dining rm, 21-ft. living rm. Oak throughout. 2 large bedrms, 4-pce bath. Basement has drive-in. Hot water heat. A choice garden with back lane. Fenced and well planted.

Asking $16,900

Exclusive.
Call EDW. C. CLARK
EV 2-4251 EV 2-8536

MUST BE SOLD
Lovely secluded home, 1.6 acres, Mount Tolmie, over 1,300 sq. ft. Raised hearth, 2 bedrooms, panelled den with fireplace. Full basement. Automatic oil heat. $16,900. Private sale. Phone owner, GR 7-6560.

150 HOUSES FOR SALE

P. R. BROWN & SONS LTD.
762 FORT ST. EV 5-3435

UPLANDS

If you are looking for an efficient modern home with dignity and charm, 9 rooms (4 or 5 bedrooms), 4 sets of plumbing, beautifully secluded garden, please call Miss Courtnall for appointment to view EV 5-3435 or res. EV 5-7543.

OAK BAY TUDOR VIEWS

The charm of the Tudor home is always appealing and this one has an extra large living room; 4 bedrooms (master suite on main floor), 5 sets of plumbing, oil hot-water heat, 2-car garage, plus panoramic views.

Full price $35,000

For appointment to view call Miss Courtnall, EV 5-3435 or EV 5-7543.

COUNTRY ATMOSPHERE YET CLOSE TO EVERYTHING

Let us show you this QUALITY 4-year-old home today—2,000 sq. ft., all on one floor. Large living room (with FP), family dining room, den, 3 bedrooms, 2 bathrooms, convenient electric cabinet kitchen, Oil-O-Matic heating and double carport. Good location, nearly 3 acres near the Town 'n' Country Shopping Centre. Terms available.

Price $23,000

This home must be seen to be appreciated. Call Roy Hills, EV 5-3435. 24-hr. service.

QUEENSWOOD

Peace and quiet abound at this home situated on an acre lot and shaded by evergreens, arbutus, fir and cedar trees. Total of 1900 sq. feet, 3 bedrooms, large living room with raised hearth fireplace, dining area. Beautifully landscaped lot. Full sized basement with roughed in family room, packaged oil hot air heat.

Price $22,500

Call S. W. Bridges, EV 5-3435 or GR 9-1870 for further particulars.

SNAP $1500 DOWN SNAP $1500 DOWN

BALANCE $70 PER MONTH
60 MENZIES

Five rooms main floor plus 1 lovely finished room in basement. Combination GAS RANGE included. Full cement basement, automatic oil heating, new copper piping, new wiring, new roof. Taxes $147. Price reduced from $9,200 to only

$7950

Call Roy E. Hills anytime EV 5-3435 or res. EV 3-6918.

Looking for BARGAINS in NEW or USED CARS

See Classification 100 in Today's Classified

150 HOUSES FOR SALE

FAIRFIELD REALTY
335 Cook Street

UPLANDS FOUR BEDROOMS AND SWIMMING POOL CAN BE BOUGHT FOR $5500 DOWN

THE EXECUTIVE WHO OWNS THIS HOME HAS BEEN TRANSFERRED TO EASTERN CANADA AND THEREFORE THE PROPERTY MUST BE SOLD. THE RESIDENCE IS SIX YEARS OLD, OF RANCH STYLE AND STANDS ON A LARGE LANDSCAPED LOT IN A PRIME UPLANDS LOCATION. THE ACCOMMODATION COMPRISES MODERN KITCHEN, DINING ROOM, BRIGHT DRAWING ROOM WITH DOOR TO PATIO AND SWIMMING POOL (36X18). THERE ARE 4 OR 5 BEDROOMS, TWO FOUR-PCE. BATHROOMS, UTILITY AREA, TWO CARPORTS AND AMPLE STORAGE ROOM. THE PROPERTY IS BACKED BY ACRES OF TREED PARKLAND. THIS IS WELL WORTH INSPECTING AT THE ASKING PRICE OF

$31,500

EXCLUSIVE AGENT, MR. ERIC CHARMAN, EV 5-9765.

FAIRFIELD

LOVELY STUCCO 10-YEAR-OLD FAMILY HOME. A STONE'S THROW FROM BEACON HILL PARK AND ALL CONVENIENCES—SEA, SHOPPING, TRANSPORTATION. CONSISTS OF 5 BEDROOMS, 2 COMPLETE BATHROOMS, LARGE LIVING AND DINING ROOM, CAB ELEC KITCHEN, FULL BASEMENT, OIL-O-MATIC HEATING, DRIVE-IN GARAGE PLUS 16X24 WORKSHOP FOR DAD. THIS HOME NOW HAS A LOVELY "IN-LAW" SUITE—A WONDERFUL SET UP FOR A FAMILY TO LIVE TOGETHER.

Asking Price $15,950

WITH GOOD TERMS. CALL L. LeDOUX OR L. MARSHALL, PH EV 5-9765.

F. N. CABELDU LTD.

1212 Broad St. EV 3-7174
Established 30 Years

1075 PRIMROSE 2 BR HOME

If you are looking for a well-built, small, modern home offering a terrific view and some measure of detachment, you might like this one. Auto heating, part basement storage, large carport. Taxes $176. Three blocks to bus. Asking about half cash at the full price of

$9950

Ask for Mr. Leverton.

TRY YOUR OFFERS 928 CLAREMONT OCEAN VIEWS

Located high above Cordova Bay, yet within easy reach of downtown (via Pat Bay Highway). Immediate occupancy can be given of this spacious quality 2-bedroom bungalow. Contains large living room, separate dining room and possibility of 3rd bedroom. Rumpus room and 2-pc bathroom in full high basement. Attached garage. Asking price

$17,250

Mr. Burridge or Mr. Leverton.

SOUTH OAK BAY

You will enjoy the privacy of this home with its spacious grounds. The house itself comprises entrance hall, large attractive living room, guest sized dining room, kitchen, bedroom and bathroom. Upstairs are two bedrooms and 2-pc. washroom. Oil hot-water heat, separate garage. Half cash.

$17,500

Call Mr. H. W. Blenkinsop

BUILD! BUILD! NHA

I can build you a "better home for less" because I am able to obtain larger quantity discounts and through specialization produce a better home more efficiently at a lower cost. I build more homes than any other contractor on Vancouver Island because I build a "better home for less." Better materials. Better workmanship. Use one of my free plans or let me give you a free estimate on yours. Absolutely no obligation. NHA mortgages available.

Al Vickery, Vickery Construction Ltd., 2490 Foul Bay Road. Phone EV 2-2613.

CORDOVA BAY
Lovely sea view, new home with 3 bedrooms. Large kitchen with dining area, dining room, large panelled living room, tiled bathroom with vanity. Basement has 2 bedrooms, bathroom, large rumpus room. GR 9-3332.

THE FAMILY CIRCLE

"Steve, you're not eating"

150 HOUSES FOR SALE

WESTERN HOMES LTD.
1728 DOUGLAS STREET

$5500 CASH

Owner offers this nice little retirement or newlyweds' 3-room bungalow at the low price of

$5500 CASH

For appointment to view call Gordon Marshall at EV 2-2157 or GR 9-2725.

VIEW PROPERTY APPROX. 1 ACRE VLA Possibilities $60 Per Month

Older home with nice large rooms, newly decorated inside and out. Comprised of large veranda overlooking surrounding country, spacious reception hall, very nice LR with FP, smart family kitchen with large dining area, cabinet pantry, 3 large bedrms or 1 room has been used as a family dining room. 3-pc bathroom, utility room or another bedroom off kitchen. Concealed stairway to large unfinished attic, white enamel range in kitchen included. Half basement with new automatic heating unit. Large barn or chicken house with separate garage and workshop. Two dandy lots totalling approx. one acre of view property. 1961 taxes only $105.90 less $56. Approx. $2,300 down, balance at $60 per month. No mortgage to raise, could make an excellent proposition under VLA.

Full Price only $8400

Roy Smith or J. Middleton, EV 2-2157 anytime.

$1500 DOWN AND Low Taxes SOUTH OAK BAY

2 BRs plus unfinished large attic room plus living room with FP, cosy dining room, family-size kitchen, 4-pce Pembroke bath. Full basement, O-O-M heat. Small but professionally landscaped grounds, greenhouse and conservatory. All for low down payment and $75 or $80 a month; a cash offer also solicited. See this right away and make your offer through Jack Middleton or Roy Smith, EV 2-2157 anytime.

$1000 DOWN FAIRFIELD

Five-room bung. close to park and sea. Entrance and through hall plan, large LR, open FP, full DR, two BRs (large), family-sized kitchen, cab pantry. Oil range included. 3-piece standard bath, basement, HA furnace, lovely garden.

Price $8950

Please call Cliff Green, EV 2-2157 anytime.

CUTE 'N' COSY LOW, LOW DOWN CLOSE IN

If your credit is good most any down payment may handle this cute 4-room and basement bungalow, 1 block from the parliament buildings. Large living room with fireplace, 2 large bedrooms, cabinet kitchen, Pembroke bathroom. Full basement with piped furnace. Separate garage, nice lot, immaculately clean inside and out, see this now at the full price of

$8500

The payments will suit you too. Call Johnny James at EV 2-2157 anytime.

GORGE VACANT $9500 $1000 DOWN

This lovely Tudor home located in the better part of the Gorge is offered for sale at the sacrifice price of $9,500 or offer. Comprises large LR with FP, sep DR, nice cabinet kitchen, 2 large BRs and 4-pce bath all on main floor. Has two unfinished BRs up. Full basement with oil heat and drive-in garage. For appointment to view call Gordon Marshall, EV 2-2157, GR 9-2725.

$1000 DOWN FAIRFIELD THREE BEDROOMS OIL HW HEAT

Immaculate is the only word that will describe this home in a top close-in location. Living room, dining room, kitchen, 3 bedrooms. Full basement, oil hot water heat, drive-in garage. This is a must see, at the low full price of

$9400

Call Johnny James, EV 2-2157 anytime.

TOWN & COUNTRY HOMES LTD.

831 PANDORA AVE.

COME-A-CALLING 3515 CARDIFF ROAD OPEN TILL SOLD FROM 7-10 P.M.

Beautiful 3-bedroom post and beam split-level worth your inspection. This is a brand new home and you can move in immediately. Clear title.
FULL PRICE $22,000
Howard Blake, EV 2-7276, EV 2-6719.

LARGE NEW NHA Immediate Possession

This 3-bedroom home is in a very desirable location, close to all facilities. Many extras. Nicely planned basement with plumbing and roughed-in extra bedrm and rumpus room.

R. Hanson, EV 2-7276.

MURRAY DRIVE WATER VIEW

4-year-old 5-room bungalow in immaculate condition. Large, very nicely landscaped yard, with fruit trees, raspberries, strawberries, etc. FULL PRICE ONLY $14,900 with low down payment and very good terms.
Exclusive with R. Hanson, EV 2-7276, res. GR 7-3720.

$1500 DOWN—$1500 GARDEN CITY QUICK POSSESSION

See this smart modern 5½-rm. stucco bungalow. Only 6 yrs. old, high view location. Extra lot available with fruit trees, garden and landscaped lawns. Balance payable at $89 per mo. incl. taxes.
A BUY AT ONLY $11,500
Call Mr. Ludlow, EV 2-7276

LEACH & SPARKS

Real Estate and Insurance
1119 Blanshard St. EV 3-4117

ESQUIMALT $300 DOWN 5-ROOM BUNGALOW

- 50' lot with fruit trees.
- 3-bedroom bungalow.
- New wiring and copper pipe.
- Garage - storage shed.

$300 DOWN
Full Price $6000

Call Mr. Clarke NOW
EV 3-4117 GR 7-6510

4½% MORTGAGE

A rare chance to own a 3-bedroom home among shrubs and flowers of truly appealing design only 8 years old, with such fine EXTRA features like utility room, oil heat, full basement with room for large clear rumpus room, at a full price of only

$10,750

Call ALGIS KYNAS at EV 5-6741 or res. EV 6-4559 to see this NOW. Northwestern Securities of Victoria Ltd.

IF YOU HAVE $5,500 CASH, HERE IS YOUR CHANCE TO OWN A NEW TWO-BEDROOM HOUSE AT LANGFORD; WITH AUTO-OIL HEAT, MAHOGANY PANELLED LR, WIRED FOR RANGE, PLUMBING FOR AUTO WASHER, COLORED BATH SET, AND CARPORT. NEAR SCHOOL, STORE AND BUS. IF YOU NEED A LARGER HOUSE WE ALSO HAVE A THREE-BEDROOM, CASH OR TERMS. PHONE GR 8-4118.

$11,250
New 3-bedroom NHA full-basement, oil-heated home, including lot, all legal fees and mortgage insurance. $800 down. Frank Annis Construction Ltd., EV 4-1350.

150 HOUSES FOR SALE

J. H. WHITTOME & CO. LTD. EST. 1890
VICTORIA — DUNCAN
1218 BROAD ST. EV 2-4255

$1000 DOWN EASY PAYMENTS

Buys this 2½-year-old stucco bungalow, situated close to schools, stores, and bus. Consisting of 3 bedrooms, full basement, auto oil heating, drive-in garage. LOW TAXES. Owner transferred; reduced to $11,300 for quick sale. This is your opportunity to purchase a quality home at low cost. Hurry for this one. Just call Mr. Elmer Bryan, phone EV 2-4255 anytime, or Res. GR 9-5620.

JUNIOR RANCHER 2 BEDROOMS

Immediate possession, no steps, attached garage with overhead door, attractive living room with FP and wall-to-wall carpet, cute kitchen with sep. nook. Patio at rear. Exclusive, $8,285. F. Campbell EV 2-4255 anytime.

WAS IT YOU?

Who was patiently waiting for a "retirement" stucco bungalow with full basement and oil heat. Your primary requirements were good handy location, close to stores and transportation and an open view from your back garden, with a few fruit trees and not too large a lot in the Lansdowne area. It had to have a clear title. A good-sized LR and 2 BRs. A modern kitchen and a high, dry basement with laundry facilities and drive-in garage. Well, I've found it for you and at a REASONABLE price too! $9,500. Call Guy Meuffels, EV 2-4255, Res. EV 2-7829.

THEIR LOSS CAN BE YOUR GAIN

Suddenly transferred to Vancouver and must sell this lovely Mt. Tolmie home. High with view. Spacious living room. FP wall in panelled mahogany. Across the hall dining room. Beautiful natural mahogany kitchen with bar. Small nook and plumbed for automatic. Tiled Pembroke bath. Three pleasant bedrms. with large closets. Full high basement, plumbed and wired for washer and dryer. Dr-in garage. Grounds landscaped and easily kept, young fruit trees, etc. NHA 6% mortgage can be assumed, so try your down payment on this and look at the price: Just $13,950. Mr. Drew, Ph. EV 2-4255. Res. EV 3-4960.

STOP FOUR-ON-ONE NO STEPS

Ranch-style home on one acre. Lovely view of sea and mountains. FOUR BEDROOMS AND TWO BATHROOMS ON ONE FLOOR. Living room 18.6x15. Separate family dining room. Through hall plan. Bright kitchen. Large basement. Two-car garage. All fenced and safe for children. Freshly painted. Five miles from town. Terms. Price $23,500. Don Bacon, EV 2-4255.

THAT COUNTRY HOME THAT YOU ALWAYS WANTED

is now available in the popular community of Brentwood near excellent fishing and hunting. TWO ACRES of cleared level land for pasture or cultivation. 4-year-old stucco bungalow with full basement. Automatic oil heating. Sell or trade for your three or four-bedroom home in the city. Price $13,900. Don Bacon, EV 2-4255. (M.L. 13,772).

BEACON HILL DUPLEX

Only half a block from park. Full basement. Automatic oil heating. Separate outside entrances. Large three-room apartment on main floor and self-contained apartment with range and refrigerator upstairs. Ideal retirement home with income. Price $10,500. Don Bacon, EV 2-4255. (M.L. 13,913).

MEARS & WHYTE OAK BAY REALTY LTD.

2188 OAK BAY AVE.

DRIVE BY 898 NEWPORT

This exceptionally well-built and planned 5-rm bungalow with mother-in-law suite having private entrance. Living room with open fireplace, HW flooring. Cosy DR, cabinet kitchen with utility room. Two good bedrooms, 4-pce. bathroom. O-O-M HW heating. Garage under. One minute from Victoria Golf Club.
PRICE $13,500
Contact Mr. Hepburn, EV 5-7707 anytime.

Life is Better in Oak Bay

3 BEDROOMS AND DEN OAK BAY LANSDOWNE PARK

A perfect location for the young executive or professional man and his family, close to bus and schools, and adjacent to 27 acres of park-like area. A family-sized split-level home of nearly 1,400 sq. ft. Wall-to-wall carpet in the entry hall, panelled living room and guest-sized dining room. 3 large bedrooms, master bedroom has own 2-pce. bathroom. Modern cabinet kitchen equipped with Moffat wall oven and counter-top range, den with book shelves, two-car carport. NHA 6% mortgage. Exclusive listing.
Call Mr. Whyte, EV 5-7707 anytime.

Life is Better in Oak Bay

OAK BAY WILLOWS 3-4 BEDS PLUS

A well-planned stucco full basement bungalow suitable for the larger family. Excellent living rm. with raised brick hearth, separate DR, bright kitchen, bathrm and 3 bedrms above the full bsmt, with extra finished bedrm, games rm and extra toilet. Drive-in garage and very economical oil heating. Excellent terms available. Asking $18,300.
Call R. Reynolds, EV 5-7707 anytime.

$ $ $ $ $ $ $ $ $ $ $ $ $

REAL ESTATE THE SAFEST INVESTMENT

Keep up with growing values. No expropriation here, and better than any other way of insuring money. This elegant new, side-by-side (1000 sq ft each) duplex. 2 bedrooms, basement, carport, landscaped. One side reserved for buyer. Corner lot near sea, shopping plaza, schools. Gonzales area. Big NHA mortgage. $4000 cash handles.

Full Price $25,900
W. Bailey, EV 3-3085 or EV 2-8117

NEWSTEAD REALTY LTD.

$ $ $ $ $ $ $ $ $ $ $ $ $

OPEN HOUSE BY BUILDER
290 Regina Ave., on Aug 15 and 16, 2 to 8 p.m. Cathedral entry, 3 bedrooms, bath with vanity, large living and dining room, mahogany kitchen. This is not the usual built-by-the-hundred box. Special design, quality workmanship. Only $1,300 down. Full price $15,300. GR 9-2420 evenings.

BY OWNER
Attractive bungalow, 2642 Dalhousie St. Three bedrooms, over 1,800 sq. ft. Asking $21,000. Consider $3,000 down. EV 2-2276.

$1,000 DOWN, ALMOST NEW 3-bedroom home, reduced for quick sale. Owner, GR 7-8864.

150 HOUSES FOR SALE

JOHNSTON'S
Established 1903
1306 Broad St. EV 5-2471
(Offices Van. and Victoria)

BRAND NEW SEMI-RURAL LOW DOWN PAYMENT

Approximately 1,300 square feet of beautiful new home. 3 excellent bedrooms with large living room, separate dining room, lovely kitchen with spacious eating area. Full cement basement. O-O-M. Everything for as little as $1,900 DP. Full price

$13,900

EV 2-9090 Alfred Cross EV 5-2471

UNIVERSITY AREA UNDER THE OAKS

Professional man's 6-year-old custom-built house of 1,840 sq. ft. Unusual living room, dining room, wall-to-wall carpet, 3 bedrooms, sun deck, roughed-in plumbing in full basement, flood-lit garden. Terms. Asking

$25,500

Call Bob Hunter, EV 5-2471 or GR 7-3434 to view.

LARGE LOT and HARDWOOD FLOORS

Lovely large older home. Beautiful living room, separate large dining room. 2 bedrooms down, one up. Electric kitchen. Full cement basement, with hot water, oil heat. Close to school, transportation and shopping. Only

$9950

There's a catch? Yes! Cash or find your own mortgage.
EV 2-9090 Alfred Cross EV 5-2471

SWINERTON STEWART-CLARK LTD.

606 Broughton St. EV 5-2481

SEE 1364 FINLAYSON $2150 HANDLES Vacant—Must Be Sold

Immediate possession on this most attractive and spotless home, just 2 yrs. old. 18x15 LR, L-shaped DR, 2 bedrms. with extra room in bsmt. Smart kit. with steel sink, all in natural finish. FC bsmt with TIMKEN OIL HEAT (heating cost last year was $60). Wired for dryer, plumbed for washer. Garden landscaped and fenced.

Asking $13,650

Mr. Custance or any salesman, EV 5-2481

PERSONALITY PLUS

Is found in this Old English style 5-rm bungalow in Oak Bay South. No steps. Bsmt, oil heat. Sep DR and attractive LR. It's spotless! Secluded grounds, 2-car space and only

$13,650

Call R. Cox, EV 3-3814

$500 TO YOU

Plus a house of any size to be built on your lot in any area. On our lot you need very low down payment. Material and workmanship NHA or better. Also, NHA mortgage provided. Payments to suit your income. Phone
KASAPI CONSTRUCTION CO. LTD.
EV 5-5614

$1500 DOWN
13-year-old 4½-room bungalow. Basement and drive-in garage. Contact Harold Ware, EV 2-1481. Town & Country Homes Ltd.

THE BEST BUY IN OAK BAY
2 FULL BATHROOMS
Close to beach and boathouse, a really good 6-room house plus breakfast room; all oak floors down; 3-piece bathroom. Upstairs, 3 large bedrooms and three-piece bathroom. Full basement, oil furnace. This house is in splendid condition. Price only $16,000. $3,000 cash, balance as rent or accept cash offer. Wonderful value. Exclusive. Jones & Scott, EV 3-5463; eves. EV 2-9660.

FAMILY HOME IN SIDNEY
3 large BRs for your family comfort. Living room with FP and dining room. Automatic oil heat in bsmt. Large garage and workshop for "dad" and utility room. On sewer and water. Close to all facilities.
$3,000 cash handles. Price $13,500
GR 5-1154 JOHN HICKS GR 5-3372
GORDON HULME LTD.

CAR FOR DOWN PAYMENT, AND balance at $75 per month makes you the owner of this brand new 3-bedroom stucco home with full basement; dr-in garage and oil heat, located handy to town in country setting. Believe it or not the full price is only $10,000. Call J. Moore, Ph. EV 6-2996 or GR 7-2223. Island Homes Ltd., 2510 Douglas Street.

TERRIFIC BUY
Owner must sell immediately. Ideal family home with private beach. Beautiful view and grounds. GR 9-4840.

2 OR 3-BEDROOM BUNGALOW. Excellent condition throughout. Cement basement, Oil-O-Matic heat, new wiring, copper piping, secluded garden. Fruit trees. Lot 140x50'. Separate garage. Close to stores, schools, transportation. Asking $7,900. Owner. Phone up to 5.30 p.m. EV 3-8215 and evenings EV 6-4154.

2-BEDROOM HOME, THIRD IN basement. Spacious electric kitchen, large living room with fireplace. All newly decorated. Full basement, drive-in garage, oil heat. $1,600 down, remainder at $64 per month. 3080 Albina Street. EV 2-5050.

LOW, LOW DOWN PAYMENT. 4-bedroom single storey stucco house on 3 lots. Small orchard. Full basement. Piped furnace. Victoria-Esquimalt border. E. Holmes or C. Atkinson, EV 4-8126.
PEMBERTON, HOLMES LTD.

QUEENS AT DOUGLAS
7-room home, 2 LHK rms, 1 3-rm suite, 1 3-rm suite; mostly furnished; fair revenue here. Asking $1,500 down at full price $10,500. Phone S. Stephens, EV 2-7844. Douglas Hawkes Ltd., EV 4-7128.

DUPLEX IN EXCELLENT CONDITION. O-O-M heat, own entrances, meters, nicely landscaped, close in, Fairfield. Good terms. Full price only $13,950. Call Jack Brown, res., EV 4-4976.
PEMBERTON, HOLMES LTD.

BEAUTIFUL LARGE NEW HOME, magnificent sea view, stone's throw from beach, in Sidney. Reduced price $18,500 or offer, with terms. EV 3-7314.

FOR SALE—3-BEDROOM HOME, furnished or unfurnished. All newly decorated. Close to town and Parliament Buildings. On bus line. EV 6-5829 or EV 5-4960.

VALUE PLUS
New 3-bedroom home, close to school, view, many extras. $2,500 down. $12,950 at 569 Baker St. GR 7-2981, EV 3-9984.

3-BEDROOM HOUSE IN LANGford, near schools, churches, shopping and transportation. Reply to Victoria Press, Box 589.

3-BEDROOM HOUSE FOR SALE. Framed to roof. Nice lot. Phone GR 9-4797.

FOR CHEAPER TAXES AND better living. See Grant and Jenkins at Langford GR 8-1729.

BARGAIN — LANSDOWNE PARK. Owner. 6-room bung. Large treed lot. $21,750. EV 3-9681.

133 ST. ANDREWS STREET, ONE block from Beacon Hill Park. Clear title.

ESQUIMALT—CLOSE TO SCHOOLS, stores and bus; kitchen, 2 bedrooms, living room and fireplace. EV 2-9758.

4½% MORTGAGE, SPOTLESS, 3 bedrooms. View. $12,950; $89 per month. Near offer. EV 2-1191.

HIGH GORGE — 5-ROOM STUCCO house, basement, garage. $500 down. $8,900. Victoria Press, Box 637.

FOR SALE—7-ROOM HOUSE, OIL furnace, gas stove. Small down payment. EV 2-2516.

ESQUIMALT—4 BRs, CLOSE TO beach, bus, schools. 1020 Bewdley.

6-ROOM, RANCH TYPE HOUSE, Lansdowne area. $24,600. EV 4-1412.

4½-ROOM BASEMENT BUNGALOW. Oil furnace. EV 3-9186.

150 HOUSES FOR SALE

AGENTS FOR
B.C. PARITY BONDS

BOORMAN
INVESTMENT CO. LTD.
611 FORT STREET EV 3-7124

DUPLEX — $500 DOWN

Good investment, close to Government Buildings. Renting at $75 and $45 with separate entrances. Full basement with O-O-M heat, double garage, on apt zoned lot. Full price
$8000
Please call Mr. Kay, EV 3-7124 anytime

FAIRFIELD BUNGALOW

This is an ideal retirement home, located only a block from bus and stores. Plan is exceptionally convenient, 12x20 LR, two twin-size bedrooms, 4-pc Pembroke bath and through hall. Seldom do you find an immaculate and compact home of this calibre available in this area. Full price
$10,800
Call Mr. James, EV 3-7124 anytime

FERNDALE ROAD

Here in this beautiful, quiet, secluded setting is an immaculate bungalow ideal for retired or semi-retired folks. This is a solidly-built home with few steps, 2 twin-size bedrooms, through hall and 30x14-ft. comb. LR and DR. The glassed-in sunporch affords a glimpse of sea and mountains. Full price is
$13,900
Call Mr. James, EV 3-7124 anytime

AGENTS FOR
B.C. PARITY BONDS

FINANCIAL SURVEY LTD.
1324 Government Street
EV 4-9305

OAK BAY
4 BEDRMS PLUS

An exceptionally charming, older-type family home. Well maintained and in spotless condition throughout. Main floor comprises modern elec kitchen, lge living and dining rms, a family rm and cosy den with fireplace; 4 bright, spacious bedrms upstairs plus an extra bedrm finished in the basement; powder rm on main floor; full bathrm upstairs and extra plumbing in bsmt. Oil hot-water heating. Separate garage. Large landscaped lot with fruit and shade trees. A truly outstanding home.
Priced at $16,950
EXCLUSIVE LISTING
M. Braithwaite, EV 4-9305, EV 2-7645

HIGH QUADRA
3 BEDROOMS

Drive by these two new 3-bedrm stucco bungalows at 1243 and 1247 Gerkil Rd. Quality homes with gleaming hardwood floors, colored plumbing and vanity in bathroom, spacious kitchen plumbed for washer and dryer. Full basemt, oil heating. Try your down payment. Exceptional value at
$13,950
M. E. Braithwaite
EV 4-9305, res EV 2-7645

3 SUITES NEAR JUBILEE
Older, well-maintained conversion. All suites self contained. Nice high location, near stores and bus. Must sell.
Full Price $13,250
S. W. Anderson, EV 4-9305, res EV 2-8917.

NEAR GOLF COURSE

Very attractive 5-rm stucco bungalow with nice view. Extra spacious rms with golden oak floors. Full basement, hot water heating, drive-in garage.
Extra Value $11,500
S. W. Anderson, EV 4-9305, res EV 2-8917.

VICTORIA
REALTY LTD.
716 View St. EV 2-9145

• • • • • • •

DEEP COVE
WATERFRONT
ARTIST'S DELIGHT

1. Three-bedroom renovated home. Large LR with FP.
$14,800
2. Cute little two-bedroom home on small lot. Kitchen wired for electric range. 4-pc bath.
$10,500
Good anchorage, fishing and swimming. To view, please call
GR 5-2119 Mrs. Horth EV 2-9145

LONG ILLNESS
NO EMPLOYMENT
FORCES SALE

A "STEAL" for the buyer with low down payment, 3-bedrm home in the Oaklands area, on a large landscaped lot, with fish pools, shrubs and rockeries; large living room; family dining room; kitchen with eating area; extra plumbing; full basement; double garage. Low down payment, balance at $70 per month. Full price $8,200, including new oil stove.
EV 2-9145 Vic Wilson EV 4-3400

CLARKE &
WALLACE
620 Broughton St. EV 5-8794

HIGH QUADRA
1290 TATTERSAL

Attractive six-roomed bungalow in immaculate condition, situated on a beautifully landscaped lot with plush green lawns, flowers, shrubs, and on a quiet street amongst new homes. It has a nice living room, picture window, fireplace, panelled wall, L-shaped dining room, smart cabinet kitchen, nook and electric fan. Three bedrooms, 4-piece bath, through hall, oak floors, oil furnace, full basement and drive-in garage. Large NHA 6% mortgage. Drive out and see this home and you will buy it. Please contact me at once and be settled before school begins.
Mr. Clarke, EV 5-8794, EV 2-6817.

$1250 DOWN

Gives possession to this 7-year-old, attractive bungalow in high location, near stores and bus. It has 1,044 sq. ft. with through hall, living room, fireplace, dining room cabinet kitchen, utility, Pembroke bath, 2 good bedrooms, separate garage. Price for quick sale $8950.
Mr. Clarke, EV 5-8794 EV 2-6817.

"$450 DOWN"

Live free in this clean, ready-to-move-into duplex. Situated in a good rental area.
Full Price Only $5950
Phone MRS. E. HARVEY or MR. J. WILLIAMS, EV 5-6741. Northwestern Securities of Victoria Ltd.

UP TO $500 DOWN

On older homes with up to 4 bedrms, close to schools, transportation, shopping, and within walking distance of Victoria's industrial area. Call F. SALYNUIK at EV 6-3231 or G. BOWES at EV 5-5055. Colony Realty Ltd.

SACRIFICE

Owners leaving this month. Must sell their Oak Bay home at 2548 Lincoln.
Price Now $12,950
Less for cash.
Roy Gill, res. EV 4-3310
Financial Survey Ltd., EV 4-9305.

BY OWNER—COSY, UP-TO-DATE 3-bedroom bungalow. Garage in basement. Plus double garage and hobby room. City. $9,500. Clear title. EV 6-2317.

4-ROOM COTTAGE, $4,500 CASH full price. Town & Country shopping area. Phone owner for appointment to view, EV 4-0936.

150 HOUSES FOR SALE

RANDALL'S
LTD.

TWO-FAMILY HOME
5 BEDROOMS

Situated on ½ acre with lovely view, landscaped, 5 years young, stucco, very attractive. Two living rooms with lovely fireplaces. Two Pembroke bathrooms, two complete cabinet electric kitchens, oil hot water heating. Attached garage, greenhouse, barbecue and root house. As modern as tomorrow.
Bargain Price $22,500
Easy terms, low down payment. Quick sale.

LOVELY FAIRFIELD
4 BEDROOMS

Close to sea and park. Spic and span in every respect. Gleaming white siding semi-bungalow. Large LR with FP, separate DR, cab elec kitchen, 2 spacious bedrooms down. Nice bathroom, two bedrooms up. Full basement. Oil-O-Matic heating. D-I garage. 6% mortgage. Really a good value.
Price $11,500
On two above call
Mr. Sudbury, eves. GR 9-1906
Mr. Davis, eves. EV 4-8614

$1500 DOWN
7 ROOMS—CLOSE IN

City, stucco semi-bungalow, completely renovated inside and exterior. 2 BRs, LR, DR, modern cabinet kitchen down. Can have two bedrooms up. Full basement, DI garage. HA furnace.
Full Price $7950

BURNSIDE
$1000 DOWN

Stucco bungalow, LR with fireplace, oak floors, 2 bedrms, bathroom, cabinet kit with oil range. Pkg oil furnace, sep garage. No steps. A bargain at
$7500
On two above call
Bill Sudbury, eves GR 9-1906
Oscar Davis, eves EV 4-8614

13 ROOMS
MUST BE SOLD

Presently zoned commercial. Licensed for a boarding house. Owners have been living in ground floor. Legal suite; opportunity to cater to University students. Revenue has been as high as $600 per month. Forced sale
$13,500 or Near Offer
Terms.
Mr. Randall, Eves. EV 2-5447

YOUR RETIREMENT
COOK-TATTERSAL AREA

Your retirement can be very restful and pleasant in this owner-built stucco bungalow, with full basement, drive-in garage, easily-kept garden in park-like setting. Many appealing features including double-plate windows, extra lighting features, efficient heating plant, special oak floors, garburator and extra cupboard space. Large master bedroom and small den. The title is clear and the price, with some terms, is
$13,900

VIC. WEST
MUST SELL

3 bedrooms, dining room, garage, large garden. Cash down $2,000.
Reduced to $4800

CHARMING
FAMILY HOME

On Logan Ave. 2-BR, dining room, elec kitchen. Extra room in basement. Hot-water HEAT, large lot with lovely garden. A good home and worth every cent. Mortgage only 6%.
Full Price $11,500
On three above, call
Mr. A. Klenman; eves. EV 2-4693

RANDALL'S LTD., EV 4-8109
737 Pandora Ave.

! ! $650 or LESS DOWN ! !
NEW 3 BEDROOMS
$75 PER MO.

Undoubtedly the best value in greater Victoria. Full basmt, oil heat, 2-tone stucco. Lot size 70' x 120'. A terrific combination of down payment, monthly payment and full price of
ONLY $10,000
Call DON TREGEAR Now
GR 7-1811 or res. EV 3-4381.
Morey & Johnstone Ltd.

"EXECUTIVE"

Type home high among the trees.
Large gracious living room, fireplace.
Large guest-size dining room.
4 good bedrooms.
High basement, Oil-O-Matic heat.
Awnings, gas range, glass-lined tank.
This is an exceptionally GOOD BUY on
Terms, $14,950
Be the first to see this with MRS. SIMPSON, EV 5-6741. Northwestern Securities of Victoria Ltd.

ESQUIMALT

High, secluded location with glimpse of sea from both the LR and kitchen. This 4-year-old stucco bungalow has 2 BRs, full basement and oil heat, and possession can be very soon. All offers considered on
Full Price of $11,500
Call Mr. Kay, EV 3-7124 anytime.
BOORMAN INVESTMENT CO. LTD.
611 Fort Street

MAYBE $1000 DOWN

And only $75 per month for this charming 5-room bungalow (could be 3 bedrooms) in High Quadra with lovely view and delightful garden. Full basement and packaged oil furnace. Asking $10,500 but open to offers.
Call Mrs. Fulton EV 3-1953 anytime.
THE CITY BROKERAGE

IMMEDIATE POSSESSION
UPLANDS
CHARM — PRIDE — LOCATION
NEAR YACHT CLUB
2380 Beach Drive. Attractive 6-year, modern, one-level home consisting of a large living room with stone fireplace, dining room, electric kitchen, utility, through hall and entrance hall on open plan, double plumbing, three bedrooms or one as a den; all hardwood floors and oil heating to all rooms. Large double garage, small greenhouse, covered patio at rear of home. All on a large lot, approx. ¾ of an acre, paved driveway; formal lawn and flowers in front, informal at rear with lawn and native trees and a spring-fed pool. Partial views of Cadboro Bay, and in a really choice area of the Uplands. Clear title for cash or approx. $15,000 down will handle, full price $41,475.
Reasonable offers considered. Full details from
F. Marconi - EV 2-8111
After hours - GR 8-3549
THE CANADA TRUST COMPANY

SOUTH OAK BAY
NEAR THE SEA
619 MONTEREY — BY OWNER
Close to beach, school, stores and bus; sea view from dining room and kitchen. 5 rooms, large lot, good garden, fruit and nut trees. Large living room with fireplace, guest-size dining room, handy kitchen, full through hall, 2 bedrooms; oak throughout; full basement with den and fireplace and bunk room off den, extra toilet; automatic oil heat. $15,500. EV 3-2117.

IMMEDIATE POSSESSION, 6-ROOM bungalow with full high basement. Carport and delightful sundeck. This is an owner-built home. Close in near schools, bus and stores. Oil-O-Matic heat. Reduced from $15,000 to $13,750 for quick sale. 1 year old. This must be sold. Don't miss this golden opportunity. Please call R. O. Ney, Victoria Realty Ltd., EV 2-9145 or EV 4-5406.

BY OWNER, STUCCO 2-BEDROOM bungalow, city, full basement with garage, clear title. EV 3-8936.

TWO OR 3-BEDROOM HOME IN quiet area. Name your own down payment. Price $8,500. EV 3-2397.

OUR BOARDING HOUSE

OUT OUR WAY

150 HOUSES FOR SALE

BYRON
PRICE
1314 Quadra EV 5-2458

OAK BAY
$11,300
NET TAXES $87

A lovely full basement, 2-bedroom home with a separate garage located in the most wanted southern part of Oak Bay. This home has nice sized living and dining rooms, a beautiful kitchen with natural light wood cabinets, 2 twin-sized bedrooms, 4-pce bathroom with ceramic tile. We do not think you will find a comparable home in this choice area at such a reasonable price. Exclusively listed.
Contact Charles Giddy or Nelson Krienke, EV 5-2458.

SEE LIFE MAGAZINE
4 BEDROOMS
$2975 DOWN
or less if desired

If you read the recent article in Life about the $23,000 home built around the arium (inside court), you will be familiar with the design of this beautiful home—1,671 sq ft including court and storage areas. This home, architecturally designed, features a beautiful foyer entrance with large closet area. Wide halls and beautiful large living room and dining area. The kitchen is more than you would hope for—absolutely functional with a utility room just off the kitchen. The family room as well as the kitchen, dining and living room look into the arium with its brick barbecue. There are 2 ceramic tiled bathrooms, colored fixtures and 4 bedrooms, all twin-size. Contemporary post and beam style by John A. Di Castri, MRAIC. Landscaped, on sewer. $94 to $99 (P and I) per month.
Price $17,175
Phone any salesman,
EV 5-2458 anytime

THE ROYAL TRUST CO.

Lovely home situated on a quiet street in Oak Bay. Close to school and transportation. Five-room stucco bungalow with a through hall, living room, dining room, cabinet kitchen, 2 bright bedrooms, 4-pce bathroom. Full basement, drive-in garage. Oil hot air heating. The garden is in lovely condition with fruit trees, flowers and shrubs. Taxes $177 gross. Terms.
Price $13,000

Large lot situated on Beach Drive and close to Willows Beach. Stucco and brick home consisting of a through hall, living room, dining room, kitchen with breakfast nook, 2 bedrooms, sun room, laundry rm, 3-pce bathroom on main floor, 3 bedrooms and 3-pce bathroom up. Rumpus room with 3-pce bathroom in basement. 2-car separate garage. Oil hot-water heating.
$22,500
A. E. Coles
THE ROYAL TRUST COMPANY
1205 Government St. EV 3-4126
Evenings, EV 2-8752

CAPITAL CITY
REALTY
660 Cormorant St. EV 4-1922

SELL OR TRADE
THREE BEDROOMS

All the nice features, oak floors, elec cab kitchen, O-O-M heat, dr-in garage, extra room in full high basement, nice grounds on quiet street. Growing family forces owner to seek larger home. Will trade on good older type with 4 or 5 bedrooms. Cash, terms, or trade.
Full Price $12,900
Carl Phipps, EV 5-1707 eves.

JUBILEE AREA
4-RM BUNGALOW

LR with FP, 2 bedrooms, nice kitchen with table space and good gas range, full basement, furnace, level lot with fruit trees, pond. Pleasant street, near school for beginners. Clear title, low down payment. Cash offers considered. Just the thing for retired couple or small family.
Asking $7500
Carl Phipps, EV 5-1707 eves.

THEIR LOSS
YOUR GAIN

OWNERS MOVED to mainland so must sacrifice their 7-year-old 3-BEDROOM BUNGALOW in excellent condition in good district. With full bsmt, drive-in garage, extra panelled room, oil heat and good garden. This offers economical living close to all amenities. This price is low at
$12,900
Call GORDON ANTHONY of Northwestern Securities of Victoria Ltd., EV 5-6741. Owner may take a good station wagon as part down payment.

SOUTH FAIRFIELD
NEAR DALLAS

Charming 4-bedroom home with gracious entrance hall, French doors leading to 18 x 14 living room and separate dining room. Over 1,600 sq. ft. of modern living space in absolutely spotless condition. Full basement, oil heat. Call ALGIS KYNAS at EV 5-6741 or Res. EV 6-4559 to see this rare opportunity for a large family with moderate income to live one block from beach.
Northwestern Securities of Victoria Ltd.

BY OWNER, CLEAR TITLE WHITE stucco bungalow, 2 bedrooms, through hall, living room, fireplace, oak floors, colored bath, electric cabinet kitchen, dining space, attached garage, utility, automatic oil. $10,350. GR 7-2455.

$600 DOWN
Principal, reduced on 1075 Lodge Ave. 3-bedrm N.H.A. home. H. Edlund, 8891-139A St., North Surry, B.C.

150 HOUSES FOR SALE

B.C. LAND &
INVESTMENT AGENCY
LTD.
922 Government
"Serving B.C. Since 1863"

BEST BUY

Modern 2-bedrom stucco home. Extra room in full basement. Dr-in garage. Large lot with fruit trees. Priced below replacement cost. Try your down payment.
Price $8950
Call Mr. Wallace, EV 4-4115 or residence EV 3-2661.

ON THE HEIGHTS
CORDOVA BAY

In one of our most desirable residential areas, away from crowds and traffic but close to school, shops and church. Facing east and south commanding views over Haro Strait and the Gulf Islands. A home of character and distinction, designed and built for comfort. Large living room with planter and built-in bookcase, convenient dining room, spacious kitchen, double sink and Dutch door. Through hall with double closets. Twin-size bedrooms. Hardwood floors. Full cement bsmt. Priced for quick sale at
$16,950
with $3,600 down.
Call Mr. Hope, EV 4-4115 anytime

REGAL ROCKLAND
NEW DIGNIFIED HOME
OLYMPIC VIEWS

Distinctive modern home of 1,755 sq. ft. Designed for entertaining and easy family living. Ideally situated close town and between main hospitals, very suitable for doctors or professional men. Custom built by a master craftsman, the workmanship and finish are of the highest standard. Spacious but easy to manage. Panelled den and three bedrooms (master plumbed). Prize winning kitchen has ample space for family living. Inspection at any time to suit your convenience.
Price $32,500
Mr. L. Cook, EV 4-4115 or EV 2-7777

BROWN BROS.
AGENCIES LIMITED
1125 BLANSHARD ST.
EV 5-8771, DAY OR NIGHT

TIGHT BUDGET?
LARGE FAMILY?

Why not call now and see this older 2-storey home in Fairfield; close to school, bus and stores. Large LR and DR, big family kitchen, 3 good bedrooms up. Full bsmt. Please call NOW. $1,500 down, $75 per mo.
Only $7950
Cec. Pearce, EV 5-8771

THREE BEDROOMS
$3000 DOWN
HIGH QUADRA AREA

Very attractive 3-bedroom family home of approx 1,400 sq. ft. floor area, featuring large LR, spacious DR. Very convenient kit. Three good-size bedrms with a 4th one in the full high bsmt. Auto oil heat. This home is situated on a beautifully landscaped lot with sprinkler system. Asking price with $3,000 down.
$17,500
Exclusive Listing
Doug Lawson, EV 5-8771

CUTE AND RANCHY
Immediate Possession

This ranch-type bungalow on a semi-secluded view lot invites your inspection. LR with fireplace; panelled and plastered walls. Kitchen and panelled dining room. Centre hall, bathroom and 3 bedrooms. Lge attached panelled rumpus room or hobby room and a carport. Owner will consider $1,000 down and full price of
$9750
John D. Tisdalle, EV 5-8771

JUBILEE HOSPITAL

A delightful 4-room bungalow with high basement, O-O-M heat, drive-in garage, large living room, lovely oak flrs. Modern elec kitchen with dining area. 2 twin-size bedrms. Everything is like new.
Price $11,400
Try your own down payment.
J. Pearson; res. EV 2-9757.
Island Investment Co. Ltd.,
774 Fort St., EV 4-7146-7.

NHA

One of the best on the market is this 3-bedroom, stucco and cedar darling. Landscaping finished. $2,000 will see you settled.
Full Price $14,950
Call Dar Garside, EV 3-7124;
Res. EV 5-0227
BOORMAN INVESTMENT CO. LTD.
611 Fort Street

OAK BAY

No steps, no basement, an ideal small 4-room bungalow. Stucco exterior, fireplace, moderate taxes. Presently rented to good tenants. Absentee owner says sell for
$7450
Put this on your "must-see" list, call Allan Klenman, eves. EV 2-4693.
RANDALL'S LTD. EV 4-8109

McCANDLESS REALTY
830 Fort St. Phone EV 3-6111

TRY $450 DOWN

FOR HANDY FAMILY MAN, 7 rms all on one floor, double plumbing, older-type bung. Solid foundation, basement, furnace, Duroid roof, lge well-kept lot 60x130 ft. MUST BE SOLD. Bal 6%. Try $6,700, Mrs. Ramsdale, EV 3-6111 or EV 4-5855.

UPLANDS, 4 BEDROOMS, 3 BATHS, 3 fireplaces, LR, den, DR, large rumpus room. Double garage. Beautiful sea view. Secluded. Close golf, shopping, bus. Full price, $45,000. Victoria Press Box 573.

150 HOUSES FOR SALE

FRANK A. MARTIN
AGENCIES LTD.
1114 Blanshard St.

OPEN HOUSE
WED., AUG. 16, 1961
2-5 — 7-9
3118 STEVENSON PLACE

SEE THIS—IT'S GOOD
3-bedroom bungalow, only 3 years old, living room and dining room; Pullman cab elec kitchen, full cement basement, drive-in garage. Workroom in basement; plumbed for washer and dryer. Large O-O-M. Good area. Close to schools. NHA mortgage at 6% payable $92 P.I.T.
$12,500
$2,500 down. Gary Fletcher in attendance call EV 5-8704, EV 2-2558.

IMMACULATE!

2 bedrooms, 12 years old. Full basement. New pkg. furnace. This house is close in and handy to everything, in a nice area. It's a steal at only
$9750
with $1,500 down. To view call Lew Mollliet, GR 9-2620 or Len Wardle, GR 7-3348.

WHY BUILD?

Less than two years old this lovely modern home with cathedral entrance. Has all you could plan for. Two bedrooms (could be three). Built in range, dining room, rumpus room, games room, sun deck and all the extras. Landscaping all finished.
Only $18,500
complete, with terms. Call John Watson, GR 7-3877, EV 5-8704.

PERFECT RETIREMENT ESQUIMALT

Immaculate 1-bedroom home in a lovely garden setting.
Full Price $7950
Call Harry Wood, GR 7-3421, EV 5-8704

CRAIGFLOWER SCHOOL

Ideal 3-bedroom family home overlooking Portage Inlet. Full basement. Auto-oil heat. Close to school, bus and shopping.
Asking $16,900
with terms to suit your budget.
Call Harry Wood, GR 7-3421, EV 5-8704

MOVE IN TOMORROW BEFORE SCHOOL STARTS

3 spacious bedrooms with colored baths, large sunny LR with DR, with double view. Compact sunny kitchen, full basement, with plenty of room, and O-O-M furnace. Now vacant so you can move in tomorrow. $11,400 6% NHA mortgage $94.10 P.I.T. This is in a nice area close to Lansdowne Junior High and Elementary Schools. Street lights too. Try your offer on down payment.
Price $15,500
Call Harry Hicks, EV 5-8704 or GR 9-2659.

DOUGLAS REALTY
LIMITED
1710 Douglas Street EV 5-8784
(Opp. Hudson's Bay Store)

OAK BAY

Good location, south of Avenue. 5 rooms with small extra one up. Not new, but in excellent condition. LR, DR, 2 bedrms, FC bsmt, furnace, garage. Near schools and stores. A good buy at only
$8500
Mr. Goodsell, EV 5-8784 anytime

$500 DOWN COLQUITZ

3 rooms plus one in FC bsmt. Stucco. Beautiful view over Sooke hills. Remodelled, with large LR, modern cab kit, 3-pc bath, 1 bedrm, plus 1 bedrm in bsmt built like ship's cabin with double built-in bunk. Good garden lot. Fruit trees. Close to bus, schools, kindergarten and playgrounds.
Full Price Only $5950
Mrs. McKeage, EV 5-8784 anytime

COUNTRY HOME

Not too far out. Could be VLA proposition. Only 10 yrs old with FC bsmt, 2 bedrms, LR with FP. Stucco with Duroid roof. Carport. ½ ac of good growing land.
Good Value at $8650
Bill Felton, EV 5-8784 anytime

NEW

A honey of a dream for newlyweds will come true as you enjoy each beautiful room. Each room has extra detail, extra thought. Colored plumbing. You can only say you're the luckiest couple in the world as you enjoy this new, full basement home. $1,500 down. Full price $11,500. Call Sylvia Nixon now at EV 2-8117. Newstead Realty Ltd.

OAK BAY
$10,500—South of the Avenue, Oliver Street, a very attractive, low-looking, six-room; modernized bungalow. Three bedrooms, through hall. Full basement, nearly new oil heating. Owner transferred only reason for selling. Ideal location, shade oaks, close to shopping and all services. See our sign. Clear title for cash or terms available.
F. Marconi, EV 2-8111.
After hours, GR 8-3549.
THE CANADA TRUST COMPANY

1032 MASON
OPEN HOUSE
WED., AUG. 16, 1961
1.30 P.M. TO 4.30 P.M.
Older-type home, clean condition. Property runs thru from Mason St. to Balmoral Ave. Good possibilities. Near centre of city. Asking only $1,350 down at full price of $7,650. Come and see this or phone S. Stephens, EV 3-7844 for prior viewing. Douglas Hawkes Ltd., EV 4-7128.

LANGFORD—LOVELY 2-BEDROOM home, living room, bath, large cabinet kitchen with "Youngstown" double sink and cupboards, part basement. Full price $7,500. To view phone GR 8-3470.

150 HOUSES FOR SALE

A. BERNARD
& CO. LTD.
629 Fort St. EV 4-9335
Real Estate Dept.
Open Saturday Mornings

GULF ISLAND

Property on the Gulf Islands is becoming more valuable. Here is an interesting property. Over 8 acres suitable for subdivision, and a very attractive home in a lovely secluded setting. The home has a large veranda, LR with fireplace, oak floors, dining room, elec cabinet kitchen with nook. Two nice bedrooms and bathroom. Garage and an up-to-date poultry house for 200 birds.
Price $15,500
For information please call Mr. Francis, EV 4-9335, res. GR 9-4810.

FAMILY HOME

Well-built 15-year-old home with 4 BRs of good quality and excellent location. Close to all services. Ideal for large family or couple wishing good home and willing rent room to University students. Garden with fruit trees. Easy terms at $2,600 down and end price
$12,600
Call Gordon Schenck, EV 2-6386 or Off. EV 4-9335.

HIGH GORGE

See this well built 2-bedroom (twin size) stucco bungalow. Cosy LR with FP, large cabinet gas kitchen with dining area. Basement with HA heating, plumbed for auto washer. Drive-in garage. Well decorated and clean. Fully developed lot in lawns, fruit trees, borders. Full price only
$9250
Dirk Okker, EV 4-9335, Res. GR 8-4501.

EXCLUSIVE
3 BEDROOMS

ATTRACTIVE 5-YR-OLD BUNGALOW in nice area among new homes. Lge LR with W-to-W carpet and lovely fireplace; spacious kit with plenty of dining area; sep utility and storage rm. Auto oil heat; sep garage and immaculately landscaped. On transfer for first time and advantage may be taken of GOOD 5¼% MORTGAGE. A MUST SEE with terms at price—
$14,500
Please call Mr. Belcher, EV 4-9335 or EV 2-2848 res.

COLONY
REALTY
Ltd.
2968 DOUGLAS ST.
(North of the Roundabout)
Our Own Parking Lot
For Your Convenience

VLA
½ ACRE
ROYAL OAK

This 6-year-old 3-bedroom full basement bungalow can be yours for the amazingly low figure of $11,650.
Contact AUSTIN JACOBS or ARMY ARMSTRONG, EV 6-3231

COLONY REALTY

YOUR DOWN PAYMENT
A COSY BUNGALOW

A charming 2-bedroom stucco bungalow only 5 yrs old. Thru hall. Hardwood floors. 18'x13' living room, and a compact no-steps kitchen. In the Mt. View-Tillicum area, near bus and schools. Extra reasonable terms to a reliable couple. The full price only $8,950. Call Austin Jacobs, or R. DeMontigny, Ph. EV 6-3231.

COLONY REALTY

ROBERTS BAY
SIDNEY

YEAR - ROUND MOORAGE. YOUR OWN BEACH, with clams for that chowder. One of the select few properties on the west side of Roberts Bay on Beaufort Rd. A 3 or 4-bedroom, 1½-storey home with living room, large modern kitchen, patios, separate garage and a 20'x30' boathouse. The full price only $21,950. For further information phone R. DeMontigny.

COLONY REALTY

Fairfield — Gonzales
COLONIAL

Large quality type colonial bungalow featuring white siding, green shutters and pillar entrance with view of sea and Olympics. MUST BE SOLD THIS WEEK. Lovely large living room with smart tile fireplace, family dining room, 3 bedrooms and main floor TV-family room. Full cement basement. Drive-in garage and O-O-M heat. Excellent value at
$16,950
But as owner has purchased other home HE WILL ACCEPT THE FIRST FAIR OFFER UNDER THIS PRICE. Phone owner EV 5-8563.

OAK BAY
RETIREMENT
COTTAGE
An ideal situation for the retired couple, on a quiet street, a beautifully kept garden and 2-bedroom cottage which is neat, clean and comfortable. Large living room with fireplace, large kitchen and dining area, full basement. Taxes $105 a year, net. Full price $8,400. Call Mr. Whyte, EV 5-7707.
OAK BAY REALTY

TRADE OR SELL — NEW NHA 3-bedroom. 6% mortgage: $1,200 down at $108 month, $2,400 down at $91 month P.I.T. EV 5-8306.

150 HOUSES FOR SALE

ISLAND HOMES LTD.
2510 Douglas Street, EV 6-2996

DRIVE BY
1965 TOWNLEY
OAK BAY BORDER
BRAND NEW 3-BEDRM
DE LUXE 1200 SQ. FT.
$15,300

Choice location plus quality workmanship make this de luxe home an excellent buy. Thru hall plan to extra spacious L-shaped living-dining room with fireplace, natural wood panelling. Smart electric cabinet kitchen, eating area. 3 lovely bedrms, one attractively panelled in natural wood. 4-pc vanity bath. Full basement, Oil-O-Matic and drive-in garage. Phone my EXCLUSIVE agent, D. Munro, EV 6-2996 or GR 7-1705.

GORGE PARK AREA
BRAND NEW
1150 SQ. FT.—3 BEDRMS
$14,250

Newly completed, lovely siding and stucco quality home. Thru hall plan to spacious living-dining room with fireplace, one wall finished in mahogany, bright electric cabinet kitchen with eating area; back door leading to sundeck; three lovely bedrooms, one attractively finished in natural wood; 4-pc vanity bath; full basement, Oil-O-Matic heat and dr-in garage. Excellent terms on this well-priced home. EXCLUSIVE with D. Munro, EV 6-2996 or GR 7-1705.

FAIRFIELD
OAK BAY BORDER
$2000 DOWN

Spacious 12-year-old 2-bedrm stucco bungalow, located in this lovely area. Extra-large living room, hardwood floors, fireplace, full basement, drive-in garage and oil heat. The price is only
$11,950
Exclusive with J. Moore, EV 6-2996 or GR 7-2223.

HIGH QUADRA—4 BEDRMS, FULL basement, oil HW-heated home with character, 200 feet off road; 40' by 14' LR and DR with leaded French doors. Completely repainted inside and out. Low DP. $13,200 FP. Half-acre lot, minimum upkeep needed. V. Holmes, phone EV 4-8126 or EV 2-1685.
PEMBERTON, HOLMES LTD.
1002 Gov't St. Phone EV 4-8126

2930 GOSWORTH ROAD
12-year-old, 4½-room bungalow. Full basement, drive-in garage. Drive by. If interested, contact my agent, Harold Ware, Town and Country Homes Ltd., EV 2-1461.

2-BEDRM STUCCO BUNGALOW. Close in Sidney. Rewired, remodelled throughout, new plumbing, small lot. $5,950. Terms. Owner, GR 5-2262.

IMMACULATE 2-BEDROOM HOME. Jubilee district, 220 wiring. $1,000 to $1,500 down on total price of $7,750. Low taxes. Possession September 1. By owner, EV 4-6760.

LANGFORD
BUILDER'S OPEN HOUSE
1128 DONNA RD.
WED., THURS., FRI. 2-5 AND 7-9
2-BEDROOM HOUSE

151 COUNTRY HOMES and PROPERTIES

PRICE DAVIES
AGENCIES
(Brentwood)

SEAVIEW on Brentwood Drive, older home on exquisite corner lot, nicely landscaped. $12,500.

PRODUCING HOLLY FARM, 300 trees, plus 4-room house, buildings and equipment. Revenue varies from $2,000 to $4,000 annually. Excellent location. Price asked $15,500.

DRIVE BY 640 Marigold (at Interurban), see this completely modern 4-bedroom 3-bathroom house, set high on 2 fine corner lots, in the midst of a sea of flowers, lawns and fruit trees. Panoramic view—a really fine family home. Asking $16,500.

Excellent terms can be arranged on all above.
GR 4-1412 GR 4-1893

SAANICH
WATERFRONT
GOOD ANCHORAGE

Have your boat at your door. Older-type home on 3 lots. Full price with terms $14,800
Call Alex MacLean, office EV 3-9413, res., EV 3-7243.
FRASER BISCOE
750 Pandora Ave.

CLOSE TO QUALICUM BEACH
$8,500, for action. Four-room, modernized cottage on approx. 22 acres of seclusion on Chester Road; electric kitchen, living room, 2 bedrooms; creek and electric pump water system. End of property on main highway, commercial possibilities. Terms available, approx. half cash; reduced price for quick sale.
ALSO—$2,000 CASH
34 acres of a mountain hideaway, above Goldstream flats.
F. Marconi, EV 2-8111;
after hours, GR 8-3549
THE CANADA TRUST COMPANY

SHAWNIGAN LAKE
3 BR—CONTEMPORARY
This brand new waterfront home comprising 3 BR, LR, DR, kitchen and patio is one of the smartest cottages at the lake. Exclusively listed with F. N. Cabeldu Ltd., where picture can be seen and further details obtained. A "can't believe it" price of $9,950. Apply H. R. L. Burridge, F. N. Cabeldu Ltd., EV 3-7174.

COTTAGE ON ½ ACRE. KITCHENette, living room, bedroom, utility room and bathroom. Only $3,450, terms. EV 3-7314.

BRENTWOOD PROPERTIES LTD.
18 years' service to community.
GR 4-1141, res. GR 4-1735
BRENTWOOD BAY, B.C.

151 COUNTRY HOMES and PROPERTIES

BRENTWOOD
PROPERTIES

Lovely basement oil-heated stucco bungalow, 1 acre of nice property. Close to sea. Must be seen to be appreciated. $15,000. Offers.

$1,500 down, balance $2,300, cottage with bath, near sea.

VLA one or two level acres, modern basement bungalow, near school, city conveniences. $11,500 or $13,000.

Lovely, spacious Pan-a-Bode, 1¾ acres, seaview, trees, clear title. Offers. Asking $14,500.

50-acre farm mostly cleared, house in good shape, with barn, etc. Lots of water. Owner retiring. Snap at $500 per acre.

SEAFRONT: 35 acres with wonderful gentleman's home, cook and gardener home, also farm manager's home. This is the BEST you can buy. Appointment only. ¼ million dollars.

Brentwood Properties Ltd.
Office GR 4-1141, Res GR 4-1735
West Saanich Rd. at Verdier

PRICE DAVIES AGENCIES
(Brentwd) GR 4-1412; res. GR 4-1893

153 WANTED TO BUY HOUSES

"URGENTLY NEEDED"

Young couple with 2 nice boys want to buy 2-bedroom home with or without basement in any district. They haven't much for down payment but they are very good covenants. They are willing to pay $60 to $65 per month at 7% interest. If you are willing to sell your home call now. STAN ROZYLO: EV 5-6741, 24-hr. telephone service. Northwestern Securities of Victoria Ltd.

OAK BAY, ROCKLAND,
FAIRFIELD OR GOOD
CITY AREA
For genuine seller I have a genuine buyer of a 3-bedrm home, approx. 1,300 sq. ft., up to 10 yrs old with clear, undeveloped bsmt space. Approx. $18,000 all cash. Mrs. Simpson, Pemberton, Holmes Ltd., EV 4-8126, res. EV 5-7369.

URGENT

Need 3 or 4-bedroom homes in good location. Approx. $12,000 to $18,000. Courteous and immediate service. Phone HARRY HOBSON of Northwestern Securities of Victoria Ltd., EV 5-6741 anytime.

EASTERN FAMILY

Just arrived in Victoria, want a 2 or 3-bedroom home and have to locate quickly. Contact their agent, Mr. James, Western Homes Ltd., EV 2-2157 anytime.

SOOKE

Good homes, reasonable. Beautiful lakefront lots, acreages. Terms.
C. H. Cyr, 472-3544
King Realty, EV 2-2131

CASH IN HAND

For 2 or 3-bedroom family homes by priavte investor. Call George Thorneloe, GR 7-2771. Colony Realty Ltd.

WANTED FOR A VERY, VERY English spinster—a cottage in a good neighborhood, any district from downtown to Cordova Bay. Must be an attractive cottage with style and character and contain at least one bedroom and not too much garden. My client is willing to pay up to $7,000 for the right property and will put up all, or almost all cash. This is a genuine inquiry, so please phone Mr. Eric Charman without delay, EV 5-9765. Fairfield Realty, 335 Cook Street.

INVESTMENT BUYER WILL PURCHASE your 2 or 3-bedroom home TODAY if it is suitable for rental purposes. SINGLE FAMILY HOMES ONLY—NO DUPLEXES OR REVENUE WANTED. For immediate inspection and a fast sale phone BILL HODGSON, EV 5-6741 right away. Northwestern Securities of Victoria Ltd.

M.L.S.
Now is the time to let a realtor come to the aid of your problem! If you have tried to sell your house in today's market and found it difficult to do so then just call your
Multiple Listing Service
54 Members
Qualified to Help You
EV 2-2229 1216 Broad St.

CLIENT MOVING TO VICTORIA from Duncan wants 2 or 3-bedroom home, basement; or revenue property with owner accommodation. Offers nice sunny 2-bedrm bung, garage, lovely garden, high part of Duncan, value $9,000 which he prefers to trade but will buy outright if suitable. Prefers Gorge, Fairfield or any main road, close in. Call Clarence Goode, McCandless Realty, 830 Fort, EV 3-6111.

ALL CASH TO $10,000 FOR SMALL, newer home in Colwood or View Royal area.
also
2 or 3-bedroom home on ½ acre or more, with trees, up to $16,000. For action in selling your home, just call Mr. Elmer Bryan, EV 2-4255 anytime, or res., GR 9-5820.
J. H. Whittome & Co. Ltd.

WILL BUY YOUR 2 OR 3-BEDrm home IMMEDIATELY for cash if it's suitable for rental purposes. For fast action call my agent, Mr. J. Bamford at Colony Realty Ltd., GR 9-3168 or EV 6-3231, anytime.

IN OAK BAY, 6 OR 7-ROOM house, must have rumpus room or space for same, 2-car garage or back lane to property. Substantial down payment by responsible couple. Victoria Press, Box 611.

WANTED TO PURCHASE—4 OR 5-bedroom home, Oak Bay or Fairfield. Down payment must not exceed $1,000. Victoria Press, Box 607.

½ ACRE SECLUDED WATERfront lot, Ardmore area. EV [illegible]

154 PROPERTY FOR SALE

ESQUIMALT
CHOICE APT. BLOCK SITE
144' street frontage, 142' deep. Suitable for at least 12-suite block. Adjacent to Dockyard, good rental area. $5,000 down and full price $15,750. Exclusive Listing.
John D. Tisdalle, EV 5-8771
Brown Bros. Agencies,
1125 Blanshard.

LOTS — MARS ST.

50' x 107' on sewer, high location with view.
$1475
Contact Mr. Clark.
P. R. Brown & Sons Ltd. EV 5-3435

1.2 ACRES, HIGH QUADRA; OAK trees, lovely garden soil; suitable for VLA. Giveaway price $1,950. Also .64 acre of good level land in Gordon Head for only $1,300. Call GEORGE CHAN at EV 5-6741; res. EV 2-9416, anytime. Northwestern Securities of Victoria Ltd.

SMALL PIECE OF PROPERTY, COULD BE SUBDIVIDED FOR SEVEN HOMES. 70 AND 80-FT. FRONTAGES. PERCOLATION TESTED. CONTACT HAROLD WARE, EV 2-1461, TOWN & COUNTRY HOMES LTD.

OAK BAY, NHA INSIDE LOT, private driveway. Owner has reduced price with stipulation that he build home for buyer. Price $2,500. See Bennett, EV 3-4313. F. N. Cabeldu Ltd., 1212 Broad Street.

FAIRFIELD — NICE LOT, 50 BY 120, all cultivated, with fruit, berries, etc. All improvements on street and paid for. Price $3,750. Next to 437 Arnold. Ph. EV 3-3619.

GORDON HEAD
View lot, 1.31 acres on Ferndale Road, suitable for 2 outstanding homes. Call Bob Hunter, Johnston & Co., EV 5-2471 or GR 7-3434.

TREED CITY LOT ON SEWER, 50'x137'; $1,500 cash. Call Shirley Aledorf at EV 6-3231. Colony Realty Ltd.

PROPERTY IN COMMERCIAL zone, close to railway and Town 'n Country Shopping Centre. Apply 374 Culduthel, Thursday and Friday.

CHOICE BUILDING LOTS, STANhope Place. Stockton Const. Ltd. GR 7-3223.

154 PROPERTY FOR SALE

"2 CHOICE LOTS"

Half-acre NHA-approved lot on Esquimalt Lagoon with unobstructed water view and yet because of its sheltered area there is no blustery wind or hot sun. Live in seclusion—it's offered for much less for quick sale. Also terms. Call STAN ROZYLO, EV 5-6741.
2. Only one left, 50x127 lot in Oakland area, quiet high location with view over eastern part of the city. Just dial EV 5-6741 for your best buys—ask for STAN ROZYLO. Remember, 24-hour telephone service at Northwestern Securities of Victoria Ltd.

"GEORGIA PARK"

Take the family and enjoy yourself choosing your new homesite in this beautiful development. (First turn right past Beaver Lake—Haliburton Road.) Sweeping sea views over Cordova Bay—large frontages, paved road, trees, low taxes. Convenient to schools, shops, beach and lakes. Several choice sites still available. Please call Mr. Golby of Mears and Whyte Oak Bay Realty, EV 5-7707, for details.

SUPERB SEA VIEW

Large individual lots with dominating views of Mount Baker and the straits. 2 blocks from new school. Hot mix paved road, curbs, gutters and storm drains. Choose your approved contractor and build in Victoria's highest appreciating residential area. Only 10 minutes from the Roundabout. Contact Joe Isherwood, Frank A. Martin Agencies Ltd., EV 5-8704.

LOT ON GRIFFITH ST., VICTORIA West, 46'½"x111', no rock, $1,000. Terms. EV 3-5674.

NEAR SHELBOURNE SHOPPING Plaza. Clear, level lot, 50'x100', $875. GR 7-2711.

OAK BAY, 50' LOT, TERMS. 2076 Kings. EV 5-4021.

ONE ACRE COWICHAN RIVER, 100 ft. frontage, $1,100. EV 2-1307.

LARGE, SEWERED, LEVEL LOT, Mount Tolmie area, $2,400. EV 5-1203.

LOTS, 80x160, CORDOVA BAY, $1,500. Mattick's Farm, GR 9-1636.

WATERFRONT LOT, $2,950, OWNer. EV 3-7314.

UPLANDS LOT, DEVON RD., 90' front, $5,250. Postle, GR 7-3728.

155 PROPERTY WANTED

WE HAVE CLIENTS WAITING TO purchase the following: 1. Gift shop. 2. Confectionery and news stand. 3. Food market with living quarters (country preferred). If you're thinking of buying or selling a business, please contact G. Haney, residence EV 2-2386, or EV 4-8126.
PEMBERTON, HOLMES LTD.

LOTS, UNDEVELOPED PROPerty, close in. Kasapi Construction, EV 5-5614.

WATERFRONT LOT, ACREAGE or home wanted. EV 3-7314.

156 ACREAGE FOR SALE AND WANTED

82 ACRES, SECLUDED, 11 MILES; trees, stream, rock, some cleared; suitable chickens, berries. Victoria Press, Box 643.

158 FARMS FOR SALE AND WANTED

ROYAL OAK

4 acres. High location with view. Cosy 3-bedroom stucco bungalow with basement. Cherry, apple and pear trees, logans and blackberries. Barn, chicken house. City light and water. Low taxes.
Asking $14,700
Terms. Offers considered.
Stan Hyland, res. EV 3-3320
Financial Survey Ltd., EV 4-9305

WANTED TO RENT APPROX. 30 cleared acres, no house. GR 5-3280

NEED READY CASH?

Classified ads can answer your needs. Hundreds of miscellaneous items are sold daily through the classified section of the Victoria Daily newspapers.

Here is a list of the many items you may find among the "don't need" articles around your home . . .

- Rugs
- Trailers
- Tools
- Tires
- Vacuum Cleaners
- Washing Machines
- Appliances
- Antiques
- Bicycles
- Baby Furniture
- Bedroom Suites
- Books
- Boats
- Cameras
- Refrigerators
- Stoves
- Clothing
- Desks
- Dining Sets
- Electric Motors
- Fishing Tackle
- Toys
- China
- Chairs
- Coffee Tables
- Musical Instruments
- Outboard Motors

For ready cash sell them now with a low-cost classified ad . . .

Let a qualified ad taker help you place your advertisement for fast results.

PHONE EV 2-7211
Classified Advertising Department

SAVE MONEY!
ASK FOR THE SPECIAL 6-TIME RATE

ALLEY OOP

THIS WORLD OF OURS

People and Things

(Times News Services)

BRICKET WOOD, Eng. (Reuters)—Scotland Yard sleuths admitted Tuesday they had a delicate investigation on their hands—a theft in a nudist camp.

"Of course," said a police spokesman, "we can't search anyone."

The theft occurred last Saturday at the five-acre Sun Club at nearby Bricket Wood. Established 30 years ago, the club has over 600 members.

A member had £4 ($11.20) lifted from his pants pocket in the undressing room.

When police were called in, the secretary remembered a 30 shilling ($4.20) theft two months ago.

Talking to reporters the secretary said:

"As this is the second theft, it seems likely that there is a compulsive thief at work."

Going on this theory, detectives have set a trap.

Asked what sort of trap was being set, the secretary answered:

"I believe money is being planted."

"How do you plant money on a nudist?" he was asked.

"In his clothes, said the secretary, "not on a member when he's sunning himself."

* * *

WINNIPEG—Lee Ross lost his flipper Monday night skin-diving at Bird's Hill pit so he dove to the bottom to recover it.

The flipper still is missing but police Tuesday recovered a 1951 Cadillac which Ross did find. The car was reported stolen Saturday.

* * *

NEW YORK—The liner Queen Mary has some new equipment to help travellers while away their time—and in many cases, money—on trans-Atlantic jaunts. The vessel carries 20 slot machines.

Several crew members commented when the liner docked here Tuesday that the machines did a better business than the bar. But a passenger chimed in, "I never saw anyone win."

Spokesmen for the company were close-mouthed about the venture, except to say that it was ordered by the company's Liverpool office as an experiment.

Aged naturally in the traditional manner ... to assure Old Style flavour!

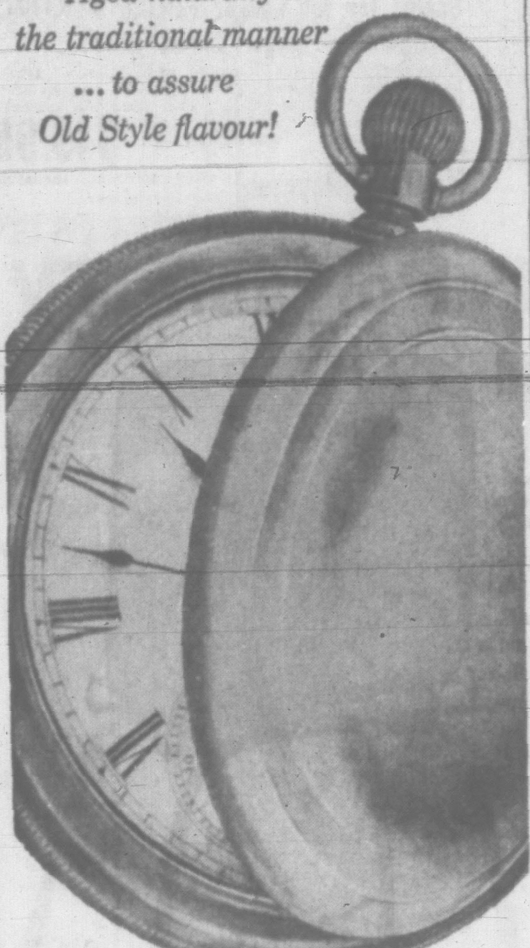

Old Style AGE

slower brewing is an Old Style tradition

Old Style is calmly brewed, with no concern for time. Faithful to our original recipe, carefully selected barley, hops and yeast are blended, brewed and, finally, put away to mature slowly in quiet ageing cellars. Brewed in this traditionally unhurried manner, Old Style's brilliant colour, fine flavour and mellow taste mature naturally. Slower brewing is the reason so many people prefer Old Style.

brewed and bottled by
MOLSON'S CAPILANO BREWERY LIMITED
This advertisement is not published or displayed by the Liquor Control Board or by the Government of British Columbia.

VANCOUVER ENTRIES

FIRST RACE—Claiming, $960, for 3-year-olds and up bred in Canada, 1 mile and seventy yards.

Dar-Man-Money (Dominguez)	109
Story Valley (G. Miller)	107
Golden Ears (Martinez)	109
Evella (Anderson)	110
Conson (Roe)	115
Mostly Gingr (no boy)	107
Call The Tune (Dixon)	109
Kim Hall (Broomfield)	109
Flyworth (Quinn)	109
Lynns First (Dale)	109
Also eligible:	
Grand Prairie (Cormack)	109
Glad Hill (D'Augustino)	115
Tomander (Crosser)	114
Just Decision (D'Augustino)	120

SECOND RACE—Claiming, $960, 3-year-olds and up bred in Canada, 6 furlongs:

Orevocal (Longo)	115
Sad Valley (G. Miller)	115
Keats Island (Ulrich)	115
Pro Tick (D'Augustino)	120
Panjandrum (Crosser)	120
Shanibel (Dailey)	115
Saanich Prince (Dale)	120
Polonez (Cormack)	120
Sundorn Sue (Broomfield)	115
Songtime (Roe)	112
Also eligible:	
Elaine Flash (Broomfield)	115
Sweet Rosalie (Longo)	115
Green Again (G. Miller)	115

THIRD RACE—Claiming, $960, for 3-year-olds and up, 6 furlongs:

Just Dream (Broomfield)	113
Green Valley (W. Miller)	112
Airs And Graces (Dailey)	109
Idas Boy (Dominguez)	109
Winmar (Dale)	117
Reward Due (Ulrich)	116
Double Dutch (Anderson)	108
Happy Mahala (G. Miller)	110
Chatworth (Martinez)	113
Nutana (Crosser)	110
Also eligible:	
Smoke Shadow (Martinez)	110
Shylock (Dixon)	116
No Hats (W. Miller)	109
Beauvale (Quinn)	108

FOURTH RACE—Claiming, $960, 3-year-olds, 6 furlongs:

Buberlou (Dailey)	111
Green Stamp (Ulrich)	110
Gall Circle (Dixon)	110
Bellefair (Dale)	109
Midmarajah (Sherman)	115
No Mrs. (Broomfield)	110
Ring Flight (Dominguez)	116

FIFTH RACE—Claiming, $960, for 3-year-olds and up, 6 furlongs:

Planned (Sherman)	118
Johnny Canuck (Crosser)	118
Cant Pass Me (Broomfield)	121
Prince Pepi (G. Miller)	113
Fleet Silk (Longo)	118
Port Au Red (Dixon)	116
Powder Burns (Quinn)	121
Breeze Abob (Ulbrich)	123

SIXTH RACE—Claiming, $960, for 3-year-olds and up, Mile and seventy yards.

Betsy Lou (Cormack)	107
Run By Golly (Dailey)	115
Princes Pam (Dominguez)	109
Countess Pola (Sherman)	110
Whizzer K (D'Augustino)	117
Back Room (Quinn)	117
Rose Anna Lea (Ulrich)	106
Lee Grant (Martinez)	114
Rose P. (G. Miller)	111

SEVENTH RACE—Claiming, $1100, for 3-year-olds and up, 6 furlongs:

Freedom Express (Crosser)	118
A-Melody Man (Anderson)	106
A-Wakonda (Dixon)	110
Pacific Queen (Longo)	110
Silver Leaves (Dailey)	113
Noble Choice (Roe)	116
Jimanna (Broomfield)	118
A-Entry.	

EIGHTH RACE—Claiming, $960, for 3-year-olds and up, Mile and Seventy yards:

Frayed (Crosser)	120
Lucky Bargin (Dixon)	120
Heimer Strom (Martinez)	117
Wonder Roll (Roe)	107
Hi Mr. Bountiful (Sherman)	120
Fays Star (Longo)	117
Cabbet (Dominguez)	117
McFibber (Dailey)	117
Hemet Star (W. Miller)	115
Blue Barrister (G. Miller)	120
Also eligible:	
A-Looks Better (Broomfield)	120
A-New Gold (Anderson)	115
Jeffie (Anderson)	115
A-Entry	

SUB RACE—Claiming, $960, for 3-year-olds and up, 6 furlongs:

Adren Drive (Dominguez)	117
Garry Street (Dixon)	117
Mister Roberts (Ulbrich)	120
Plover Call (Roe)	112
Modulation (Dominguez)	115
Laviscaina (Ventrella)	115
Morning Call (Broomfield)	112
Sir Busher (Dominguez)	120
Amsterman (Dailey)	120
Great Count (Dale)	120
Also eligible:	
Nick Boy (Quinn)	117
Hanthawaddy (Marinez)	120
Sir Jungle (G. Miller)	112
Tiamine (Cormack)	112

First Post, 4.45 p.m.

SELECTIONS

1—Kim Hill, Lynns First, Call The Tune.

2—Keats Island, Pro Tick, Songtime.

3—No Hats, Airs and Graces, Happy Mahala.

4—Buberlou, Midmarajah, Ring Flight.

5—Breeze Abob, Fleet Silk Planned.

6—Countess Pola, Back Room, Whizzer K.

7—Jimanna, Pacific Queen, Melody Man.

8—Lucky Bargin, Hi Mr. Bountiful, Blue Barrister.

Sub—Garry Street, Arden Drive, Hanthawaddy.

World's largest cantilever bridge, over the St. Lawrence near Quebec City, has a channel span of 1,800 feet.

TENDERS

Tenders are called by the Port Alberni Harbor Commissioners for the construction of a concrete retaining wall, 160 feet long, on the north side of Kitsucksis Creek at Alberni, B.C. Plans and specifications may be obtained at the Port Alberni Harbor Commissioners' office, 117 Second Ave. South, Port Alberni, B.C., on deposit of $25.

Closing date is August 22, 1961, at 12 noon.

'SAVE MANKIND THROUGH UN'

BERKELEY, Calif. (AP)—Adlai Stevenson urged Tuesday the building of a new world order through the United Nations "soon enough to save mankind."

The chief United States delegate to the UN called for establishment of a UN peace force "capable of deterring or subduing the strongest combinations which might be raised against it."

Stevenson asserted that disarmament can be accomplished with adequate inspection and verification.

No Receiver Named For Boys' Town Group

VANCOUVER (CP) — Mr. Justice F. Craig Munroe Monday rejected an application for appointment of a receiver to handle the affairs of the New Hope Benevolent Society of Penticton.

Application was made by the Eastern Trust Company on the grounds that the society is insolvent.

The firm is trustee for holders of $65,000 in 7 per cent first mortgage debentures.

John L. Farris, lawyer for the society, contended that the application was premature because the society has not yet defaulted.

The trust company, not the debenture holders, want a receiver, he said.

Mr. Justice Munroe ordered the society to pay $3,135 in 1959 taxes.

Mr. Farris said a debenture holder will pay the taxes providing the society is left to work out its financial problems.

Payment would take the society's Valley View Lodge Rest Home at Penticton out of the 1961 tax sale.

The lawyer said the society is trying to sell properties which are not self-supporting, including Boys' Town, a farm for wayward teenagers at Hope.

Kidnap Story Now Denied

HOUSTON, Tex. (UPI) — A blonde California housewife broke down Tuesday and admitted her story that she and her young son had been kidnapped and held captive for 19 days was a hoax.

The housewife, Mrs. Clare Bell Roderick, 23, of San Mateo, Calif., changed her story and said that she and her son had come to Houston with "two men and a woman" who tried to persuade her to go into prostitution.

25 Dog Performers
HEATHERBELLE OUTDOOR DOG THEATRE
1-hour shows daily, 7.15 and 8.15, 7.30 and 8.30 (Illuminated)
4331 West Saanich Rd.
GR 9-2651

NIGHTLY On Stage Ninth Year
SMILE SHOW
British Fun - Music - Laughter
Langham Court Theatre
8.30 p.m. Tickets $1.25
Reservations EV 2-6551

ESTHER WILLIAMS
CLIFF ROBERTSON
CinemaScope COLOR by DELUXE
TOMORROW
capitol

JERRY'S BIGGEST, FUNNIEST EVER!
Jerry Lewis
Doors 1 p.m.
Feature at 1.33, 3.32, 5.31, 7.30, 9.29
Children 25c

Ladies Man?!?
Technicolor
ENDS TODAY
CAPITOL

NOW SHOWING
It's The TOOTH, The Whole TOOTH And Nothing But The TOOTH!
"DENTIST IN THE CHAIR"
Guaranteed to Extract a Mouthful of Mirth
Starring Peggy Cummins and Kenneth O'Connor
Box Office Opens 6.45
Program at 7 and 9 p.m.
FOX
HILLSIDE AND QUADRA
Air Conditioned for Comfort

GEM THEATRE SIDNEY
"WILD RIVER"
Color and CinemaScope
Montgomery Clift - Lee Remick
ENDS TONIGHT AT 7.45

HELD OVER!
CANTINFLAS
The sensation of "Around The World In 80 Days"
as "PEPE"
COLOR CINEMASCOPE
co-starring DAN DAILEY and SHIRLEY JONES
35 GUEST STARS IN THE WONDERFUL STORY
NOTE—DOORS OPEN 12.30
Feature at 12.45, 3.35, 6.10, 8.50
Last Show 8.45 p.m.

Prices This Engagement Only

	12.30-2	2-5	5 On
ADULTS	60c	75c	1.00
STUDENTS	50c	60c	75c
CHILDREN	25c ALL DAY		

Govt. Tax Incl.
ODEON
AIR-CONDITIONED

AFTERNOON TEA
SOOKE HARBOUR HOUSE
Dining Lounge By the Sea
Phone Sooke 472-5741

OAK BAY
NOW SHOWING
"INHERIT THE WIND"
Spencer Tracy, Frederic March and Gene Kelly in a masterpiece of tense drama and high comedy. Excellent acting throughout, especially the court scenes in the famous "Monkey Trial."
Doors 6.30 Complete Shows 6.45 and 8.56
Feature 6.55 and 9.06

CLUB Tango
DANCE
Friday and Saturday
RESERVATIONS EV 2-0222

Tillicum OUTDOOR
CORNER BURNSIDE-TILLICUM — EV 2-7581
BOX OFFICE OPENS 7.45 — FIRST SHOW AT DUSK

CinemaScope COLOR BY DE LUXE
DON MURRAY · DIANE VARSI
2nd HIT "The Sound and the Fury"
PLUS — CARTOON

A STORY TO WARM YOUR HEARTS!
LESLIE CARON
MAURICE CHEVALIER
CHARLES BOYER
HORST BUCHHOLZ

Fanny
Royal
Doors 1 p.m.
Feature 1.20, 3.50, 6.20
Last Complete Show 8.40
Last Feature 9.00

PRICES	1-2	2-5	5 on
Adults	60c	75c	1.00
Students	50c	60c	75c
Children 25c ALL DAY			

THE FARMERS'

AUCTION
4231 BLENKINSOP
Saturday, Aug. 19, 1.30 p.m.
BRING WHAT YOU HAVE FOR SALE
Furniture, Miscellaneous, Horse, Cattle, Calves, Sheep, Pigs, Chickens, Geese, Rabbits, Tomatoes, Corn, Potatoes.
ALEX OLSON
Bonded Livestock Auctioneer
GR 7-3638 EV 6-4114

A BIG NIGHT at the Esquimalt Sports Centre
THURSDAY, AUG. 17th and Every Thursday
ROCK & ROLL DANCE
8.30 to 12 p.m.
Admission 75c
Featuring The Pharaohs

On View Today
Auctions Tomorrow
MAYNARD'S
From an Official Administrator Estate, large consignments from 2 Oak Bay and various City Homes will be sold on:
Thurs. 7.30 P.M.
Colonial Style China-Cabinet
Buffet in Fruitwood
Cost $269, by Hunter
Dining and Dinette Suites, Liquor Cabinets.
2 Pr. Maple Bunk Beds
Foam Chesterfields, Chairs
New Deep-Pile Kashan Persian Pattern Carpets
Bedroom Stes. Vilas Maple D'Bed, Hollywood Beds
APPLIANCES
Near New Admiral Freezer
1961 Kelvinator Apt. Fridge
Others— Frididaire— F Morse, etc.
New Auto 24" Elec. Range by Fairbanks-Morse, also a G.E. Push Button, Leonard, etc. Washers. 1960 TVs
CARS — BOATS
7.30 p.m. Sharp
1959 Meteor Sedan
1 Victoria owner. Immaculate.
1950 Rover Sedan
Very well kept.
Austin Panel Truck
12' Runabout, Motor and utility trailer
15' Runabout, Motor
15' Clinker Fish-Boat
1959-60 Seagull 7½ H.P.
Table Saws, Rifles, Shotguns, Golf Clubs
Bearskin rug, flatware, radios, table lamps, mirrors, glassware.
Large Oil Painting "Clipper Ship", By E. Prentis. Others, etc., etc.
Also Morning Auction
Thurs. 10 A.M.
Tools — Heaters
Ranges — Washers
Furnishings All Types, etc., etc.
Sales on View All Day
MAYNARD'S
731-3 JOHNSON ST.
EV 4-5921 EV 4-1621

The first white man to sail British Columbia waters.
CAPT. JAMES COOK
at the
ROYAL LONDON WAX MUSEUM
Open Weekdays—9 a.m. till 10.30 p.m.
Crystal Garden, Belleville at Douglas
Operated by London Wax Museum Ltd.

1824-32 STORE ST.
TODAY'S "CAPITAL" SAVING
Leather Cushions
(Various Shapes)
1.00 per lineal foot
Satisfaction Guaranteed or your money back
Open 8 a.m. to 5 p.m. Monday through Saturday
Free Customer Parking
PHONE EV 5-9703
Pay Less
CAPITAL IRON & METALS LTD. — 1832 Store St.

SUPER-VALU
SUMMER SAVINGS SALE
GOVERNMENT INSPECTED, FRESH
TURKEYS 10 to 16 lbs. Grade 'A' lb. 39c
Tomato Soup Campbell's, 10-oz. tin ea. 10c
Orange Drink Hi-C, 48-oz. tin ea. 29c
Bleach Dainty, 64-oz. bottle ea. 39c
Wax Paper Refill Cut-Rite, 100-ft. roll 19c
Raspberry Jam Nabob, 48-oz. tin 85c
Coffee Nabob, Regular or Fine Grind lb. 69c
Tea Bags Nabob De Luxe, 60-bag pack 79c
LOCAL NEW
Potatoes First Earlies 10 lbs. 25c
Prices Effective Victoria Only—Tues., Wed., Thurs., Fri. and Sat., Aug. 15 to 19
Open Thursday and Friday Nights Till 9 o'Clock
CHECK YOUR FLYER FOR MORE OUTSTANDING VALUES!
If you did not receive a flyer in the mail, all SUPER-VALU Stores have extra copies
SUPER-VALU RESERVES THE RIGHT TO LIMIT QUANTITIES

Hailed by McConachie

New CPA Flights Will Aid B.C.

OTTAWA (CP)—Canadian Pacific Airlines Tuesday won its long battle to fly into London, England, from western Canada.

Transport Minister Balcer announced that the privately-owned airline is being designated by Canada as a flag carrier on the Vancouver-London route with a technical stop at Gander.

The new route authorization will permit CPA to pick up passengers at Calgary and Edmonton and fly them on to the British capital.

CPA is also getting Calgary as a stop on its trans-polar flight from Vancouver to Amsterdam—a northern route it pioneered in 1955 via Edmonton.

Grant McConachie, president of the Vancouver-based CPA, said in a statement at that city that by its decision the federal government has demonstrated that it is anxious to encourage Canada's air transport industry to compete effectively with foreign carriers to contribute to the country's economic welfare.

He said CPA will start a twice-a-week service to London from Vancouver over the Pole Oct. 4.

He said there will be considerable economic benefit to Vancouver.

CPA would be able "to compete more effectively with long-haul carriers between the South Pacific and Europe as well as between the Pacific Northwest and Europe."

"CPA employes more than 2,000 persons in Vancouver and in addition supports numerous suppliers and contractors."

Trans-Canada Air Lines, publicly-owned rival of CPA, estimated the TCA will lose between $3,000,000 and $4,000,000 in annual revenues to CPA on the London services.

CPA estimated the diversion of revenues from TCA at $1,100,000 over a full year of operation—a financial impact the airline placed at "less than one-half of 1 per cent of TCA's gross system revenues."

HITS FOREIGN LINES

But, CPA added, the new route will divert four times as much from foreign carriers operating from the west into London—chiefly Pan-American Airways on its Seattle-to-London flight over the North Pole, and Qantas Airlines on its Australia-to-London run via San Francisco and New York.

Still up in the air are two other route bids by CPA—one for more domestic transcontinental services in competition with TCA and another for a trans-Atlantic run to London from Toronto and Montreal, restricted to prop-driven aircraft.

A reliable informant said the cross-Canada route — which CPA has on a once-a-day basis now—will likely be reviewed soon by the Air Transport Board, probably private on the basis of the economics involved rather than through public hearings.

The prop service to London has been left in abeyance for a future decision.

Under the present bilateral air agreement between Canada and Britain, this country is free to name one or more carriers on the U.K. run. Up to now, TCA was the sole Canadian carrier, with rights to Prestwick, Manchester and London, while British Overseas Airways Corporation had the franchise as U.K. carrier to Montreal and Toronto.

TCA and BOAC have a pool arrangement on their trans-Atlantic services whereby they split their revenues equally between one another.

CANADIAN BEAUTY, 19-year-old Lee Smith hopes to break into Canadian TV after spending two years as a star in Japan where she won popularity—and notoriety. A young Japanese who attempted suicide said he was in despair because the lovely blonde was leaving. (CP Photo.)

Arbitration Board Asked To Set BCE Share Value

Value of the newly-nationalized B.C. Electric should be determined by an independent arbitration board, says Liberal MLA Alan Macfarlane in a letter to Premier Bennett.

"If the present price of the takeover is too low, then the former owners of the B.C. Electric are being dealt with unfairly," said Mr. Macfarlane in a three-page letter to the premier.

"If the present price is too high, the taxpayers of British Columbia are being overcharged."

Mr. Macfarlane told the premier, "it is your duty to ensure that no one is injured by your precipitous action—neither individuals nor the province as a whole.

"Arbitration, with the right of appeal to the courts, is the only manner in which you can save the reputation of this province and preserve the property rights of those many people, small and large alike, who have invested in confidence and now deserve to have that trust justified."

Mr. Macfarlane said that since the terms of the takeover were laid down in the act of the special session—which did not provide for arbitration—an amendment to this act would be required at the regular session in the spring.

However, he said, the premier could now give assurances to shareholders that he would recommend an amendment to permit arbitration, and in the meantime could submit the matter to the Clyne commission to determine which was the best method of arbitration.

ATOM ARMS, VAST ARMY PREDICTED FOR CHINA

LOS ANGELES (AP)—The Australian ambassador to the United States predicts that Red China will have a vast army with nuclear weapons within 25 years.

Sir Howard Beale, addressing a meeting Tuesday, said Red China would have a population of 1,000,000,000 people and the third largest industrial output in the world by 1986.

thirty-one
per cent of Canada's total agricultural production is exported, and 69 per cent is sold in the Canadian market.

locusts
congregate in swarms which may contain a billion insects and weigh 20,000 tons.

don't
forget, smokers, that Ogden's Cigarette Tobacco has re-designed its package.

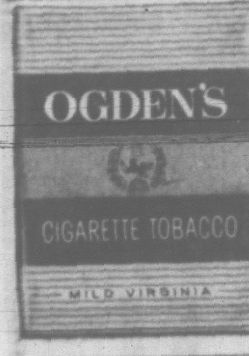

RHEUMATIC PAIN

and pain of Arthritis, Gout, Sciatica, Lumbago, relieved with DEIGHTON'S HERB MEDICINE. Formula developed by an herbalist of 50 years' experience. Obtain relief from distressing pain almost at once. $2.95.

At McCall-Davey Drug, Shelbourne Drug, Fairfield Pharmacy, Wills-Mahood Pharmacy, and all druggists.

See "Miss Canada" at EATON'S Friday

Miss Connie-Gail Feller, lovely Miss Canada for 1961, and three lovely attendants appear in the Hanes Hosiery Show on Friday.

Times:
12.30 p.m.
5.15 p.m.
7.30 p.m.

EATON'S—Hosiery, Main Floor

EATON'S Garden Shop

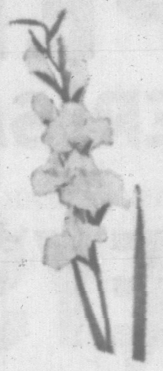

Gladioli

Admire the daily showings of gladioli which continue in the Garden Shop. Choose your favourites and place your order on the handy forms available. The bulbs will be delivered in time for spring planting. Per dozen **89c**

Summer-Flowering Heather

An added touch of beauty for your garden, with the summer flowering heathers now at their peak. Varieties include Mrs. Beal (silvery-rose bloom, extra free-flowering); County Wicklow (lilac rose). Plant them now! Each **79c to 99c**

EATON'S—Garden Shop, Broad Street, EV 2-7141

EATON'S Own Brand VIKING Automatic Defrost Refrigerator-Freezers

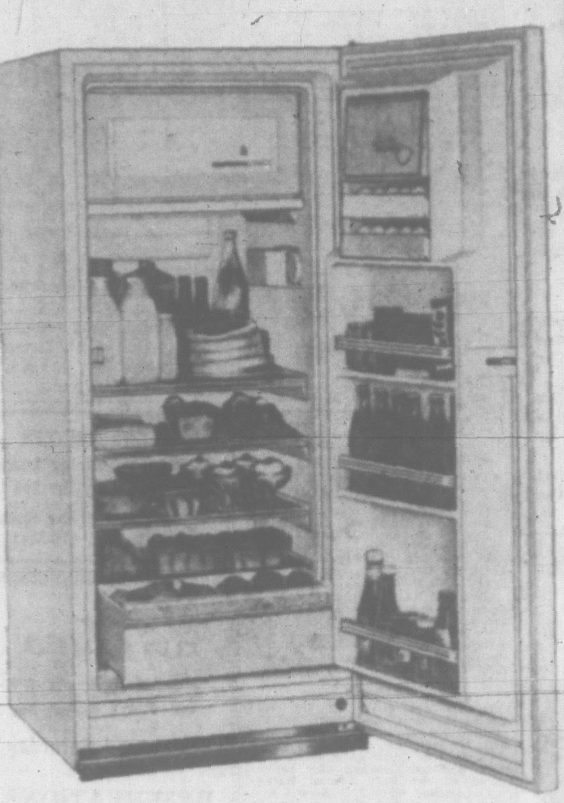

Convenience of Two Compact Appliances in One Handsome Unit!

8.9 cubic feet of space, divided into the upper "True Freezer" chest, to freeze and store up to 36 pounds of food, and the lower refrigerator section of 7.83 cubic feet.

- Automatic Defrosting
- Crisper Bin
- Utility Compartment
- Egg Trays
- Door Shelves

Model 961T, EATON Price, each **249.95**

NO DOWN PAYMENT

14.00 monthly, including service charge

Scaled for the Larger Family, VIKING Refrigerator-Freezer, Model 1261T

"True Freezer" chest holds up to 82.6 lbs. of frozen food, while the family-size refrigerator compartment takes care of other foods. Two porcelain crispers, handy roll-out shelf and door racks. Height 62", width 31" and depth 26⅜". EATON Price, each **349.95**

No Down Payment 19.00 monthly including service charge.

EATON'S—Major Appliances, Main Floor, Home Furnishings Building, Phone EV 2-7141

"Roamer" 19" Portable TV EATON'S Own Brand

Tote It with You Wherever You Go

Relax at your ease . . . wherever you please . . . and take along your "ROAMER" 19-inch portable TV set! Manufactured especially for EATON'S by one of Canada's leading electronics corporations. Compact and easy to handle, because of its slim, trim suitcase styling. 3 I.F. stages for fringe-area viewing. Up-front controls and up-top speaker. Handy luggage-type handle with built-in telescopic antenna. Your choice of white or tan simulated leather covering. Full 90-day warranty on all parts and labour—one-year on picture tube.

EATON PRICE, each **199.95**

NO DOWN PAYMENT

11.00 monthly, including service charge

Stand (as illustrated) **11.88**

EATON'S—Music Centre, Main Floor, Home Furnishings Building, Phone EV 2-7141

First at EATON'S in Victoria New "ALPACAMA" Coats

"Alpacama" . . . the coat with universal appeal! Beauty to catch your eye . . . the luxury look you revel in . . . plus wearing qualities to make your "Alpacama" an investment in lasting fashion! "Alpacama" is made from a special blend of yarns . . llama, Merino and mohair wools. A warm, light and durable fabric, water and moth-repellent, with a luxurious surface. Styled by Kaplan for Fall of '61 from an artist's palette of exciting shades . . .

Rembrandt Red, Renoir Blue, Palomino, Pomegranate, Sea Spray, Glowing Ember, Black Charger, Smoked Pearl—and many others!

Sizes—Juniors, 5 to 13; Misses', 6 to 20; Women's, 14½ to 22½.

Each **59.95**

NO DOWN PAYMENT

6.00 monthly, including service charge

Women's sizes illustrated at right. Misses' sizes illustrated at left.

EATON'S—Coats, Second Floor, Phone EV 2-7141

New, Compact and Powerful General 2-Band Transistor

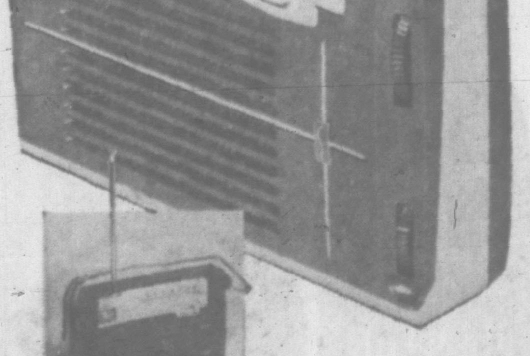

7 Transistors!
4 Penlight Batteries!
Standard and Short Wave

Use the compact and powerful "General" anywhere—there's even provision for an outdoor aerial to give you better reception on camping trips! Other features: tuning indicator meter, slide-rule dial, leather case, carrying strap, earphone and telescopic antenna.

Each **49.95**

(Batteries included)

One-Year Warranty

NO DOWN PAYMENT

6.00 monthly, including service charge

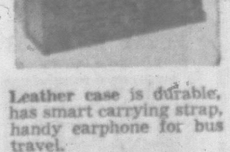

Leather case is durable, has smart carrying strap, handy earphone for bus travel.

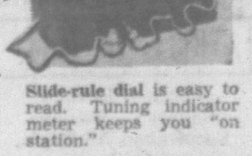

Slide-rule dial is easy to read. Tuning indicator meter keeps you "on station."

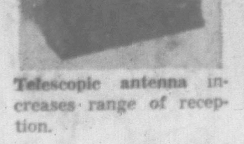

Telescopic antenna increases range of reception.

EATON'S—Music Centre, Main Floor, Home Furnishings Building, Phone EV 2-7141

It Pays to Shop at EATON'S

Store Hours: 9 a.m. to 5.30 p.m. daily. 9 a.m. to 9 p.m. Friday. Telephone EV 2-7141 or Toll-Free Zenith 6100.

THE T. EATON Co CANADA LIMITED

WEATHER: Becoming Sunny, Warmer

Victoria Daily Times

77TH YEAR
The Home Paper
Telephone EV 2-3131
Duncan 1600

VOL. 128, No. 190 ★ VICTORIA, B.C., WEDNESDAY, AUGUST 16, 1961—28 PAGES PRICE: 10 CENTS WEEKEND, 15 CENTS

'UNWILLING' WHITES INVITED TO GO HOME

BLANTYRE (Reuters)—Dr. Hastings Banda, leader of the victorious Malawi Congress party in Tuesday's general elections in Nyasaland, said today that whites who are unwilling to accept the right of Negroes to govern themselves "should pack up and go home." (See story, Page 3.)

Brandt Appeals to Kennedy For 'Action, Not Words'

200,000 Cheer Mayor's Speech

BERLIN (AP)—Mayor Willy Brandt of West Berlin announced today he has sent a letter to President Kennedy telling him "Berlin expects more than words, it expects political action."

Brandt told a cheering rally of 200,000 West Berliners about the letter, declaring:

"Paper protests are not enough to express our screaming protest."

East German police moved seven troop carriers up to the Berlin border as the West Berliners massed in front of their city hall in the protest rally.

Brandt said he wants "high Western representations" to come to Berlin to see the situation for themselves, but did not name them.

To cheers and thunderous applause, Brandt declared that by sealing off the border in divided Berlin, the Communists were using the old capital as a level to split the Western Allies.

The rally was called by Brandt with the support of trade unions.

Banners carried by the demonstrators read "Enough protests, let's act"; "Kennedy to Berlin," and "Betrayal by the West."

BOYCOTT URGED

There were calls for an economic boycott of the Communists and free elections in East Germany.

The Communist troop carriers, accompanied by two trucks with high-pressure water hoses, rolled up to the Brandenburg Gate before the rally got under way.

AIM AT GENERAL

East German police pointed a water hose in the direction of Gen. Bruce C. Clarke, commander of the United States Army in Europe, when he toured the Brandenburg Gate area with Brandt earlier in the day.

The hose was not turned on but rows of emergency police, believed to have been sent up to the border when news of Clarke's inspection spread, confronted the American general as he walked along the border.

The Communists had overnight plugged escape routes into West Berlin with concrete walls and strung six-foot-high barbed-wire fences, giving the anti-refugee barrier an air of permanency.

Earlier, East German police told travellers on an early morning train from Leipzig in East Germany to Cologne in West Germany that the border had been closed to all East Germans since midnight.

Other reports reaching Bonn said all East Germans were ordered off two night trains at a checkpoint on a line to West Germany further south in Thuringia. East German passengers also were taken off a Swiss-bound train.

REJECT PROTEST

Russia meanwhile rejected a Western protest delivered Aug. 3 against East German measures against East Berliners working in the West.

The Soviet commandant in Berlin described the protest as American interference in the internal affairs of East Germany and said it was "completely out of place."

The Western commandants sent another stiff note to Russia Tuesday over the subsequent shutdown of West Berlin's borders by the Communists.

Chancellor Konrad Adenauer today broke away from a cabinet session planning counter-measures against East Ger-

Continued on Page 2

★ ★ ★

W. Germans Disappointed Says Envoy

WASHINGTON (AP)—West German Ambassador Wilhelm Grewe, leaving an Allied conference at the state department said today "there is a certain disappointment in Germany" at the failure of the Western Allies so far to take counter-measures against the Communist blockade of refugees fleeing to West Berlin.

The Western Powers were reported to be having serious difficulty deciding on what precise reprisals they might adopt against the Communist closing of the border in Berlin, even though they had agreed Monday that counter-measures were needed.

Reports in diplomatic quarters here and in press dispatches from abroad indicated that an old Allied split might have developed over the new issue—with West Germany favoring the strongest possible retaliatory measures and Britain opposing any immediate action. However, such speculation lacked any official confirmation.

Grewe also disclosed that the Western Powers are drafting a new protest to the Soviet government against the closing of the border.

★ ★ ★

Poland 1939 Likened To Berlin

LONDON (Reuters) — The right-wing Daily Express today recalls the Polish crisis on the eve of the Second World War and urges negotiations over Berlin "to avoid being involved in a war due to a quarrel that has broken out between the two halves of Germany."

The Express says Britain had given a "foolish promise" to Poland against Nazi Germany "and then that nation (Poland) by its intransigience plunged us into war."

In the present crisis there should be talks over Berlin and Britain meanwhile should be "making munitions for defence and refusing to involve ourselves in gloom."

The pro-Labor Daily Mirror criticizes West German Chancellor Konrad Adenauer for "dangerous folly" in replying to the Communist Berlin with "a truculent speech threatening a Western trade blockade of all Communist countries."

Noting that Adenauer is campaigning for re-election Sept. 17, The Mirror comments: "The peace of the world is infinitely more important than the re-election of any politician anywhere."

NATO Aid Studied

OTTAWA (CP)—The government is ready to consider increasing its NATO military commitment if the Berlin crisis worsens, Prime Minister Diefenbaker indicated today after a morning cabinet meeting.

GLAD TO BE ALIVE after a thunderbolt struck only a few feet over their heads Tuesday night, Mrs. Jack Marson and daughters Maureen, 15, and Jacquie, 11 (on ladder), look over damaged roof on Cedar Hill Cross Road home. Mr. Marson and son Ted, nine, also were home when lightning struck. (Times Photo by Bill Halkett.)

NIKITA WARNS

Close Down U.S. Bases, Japan Told

TOKYO (Reuters)—Soviet Premier Khrushchev today called on Japan to close down all American bases on its soil.

He made the appeal in a message handed over to Japanese Premier Hayato Ikeda by Soviet Deputy Premier Anastas Mikoyan.

Khrushchev coupled his call with a suggestion that Soviet-Japanese trade could be tripled or quadrupled in the next few years "if the two nations made unstinted endeavors."

"Japan's military alliance with the United States and the maintenance of foreign military bases in Japanese territory does not help in deepening mutual trust and normalizing relations between Japan and the Soviet Union," Khrushchev said.

He added that he hopes the time will come when all such foreign troops will be withdrawn and the military bases closed. Then, he said, friendly relations between Japan and Russia could be promoted.

ISSUES WARNING

At the same time as he handed over Khrushchev's message, Mikoyan warned Ikeda that Japan will not be safe in any war as long as she continued her security treaty with the United States.

Khrushchev said in his message that differences between Japan and the Soviet Union in political and social systems should not be an obstacle in the way of effective co-operation between the two countries.

But, the message said, "I would like to emphasize that the Soviet Union has been asserting and will continue to assert in the future that military blocs and military bases of one nation in another should be wiped out completely."

LEAP FOR FREEDOM

This East German Army soldier jumped over wire barricade at the Bernauer Street block in Berlin Wednesday near West Berlin photographers and made his way to safety in the Western zone. (AP Wirephoto.)

TO PUT CASE BEFORE UN

JFK Holds Back On Atomic Tests

WASHINGTON (AP) — President Kennedy is reported to have decided against any resumption of nuclear testing this year, regardless of whether the Russians demonstrate at Geneva they want no fool-proof agreement.

The president's position, as outlined to congressional leaders, is that the United States should do nothing to prejudice the case it expects to make in the United Nations and the West is ready to accept a policed ban while the Russians insist on an inspection veto.

Kennedy is sending his chief negotiator, Arthur Dean, back to Geneva next week to find out if the Russians still are sticking to their original position. If they are, he said Dean will come home quickly.

There is little hope within the administration that the Russians will change their position. Accordingly, the plan is to dramatize this last-chance rejection when the General Assembly meets in September.

The UN timetable usually keeps it in session until December.

NEEDS PREPARATION

There is the additional factor in this reported decision that it would take a couple of months to prepare a test shot if a presidential go-ahead is given.

Opinion within the administration is that the United States would lose little advantage by waiting a few more months before it moves into the field of perfecting types of smaller-scale nuclear weapons.

Republican congressional leaders view the matter differently.

Senate minority leader Everett Dirksen of Illinois and Charles Halleck of Indiana, minority leader in the House of Representatives, called for resumption of testing.

Halleck and Dirksen told a press conference they have "quite authentic information" that the Russians have been testing all along.

Telephones, Power Hit By Spectacular Storm

The worst of four lightning bolts that crashed to earth in Saanich Tuesday afternoon damaged a Cedar Hill house and knocked out power and telephones in the area.

The spectacular storm came in a general rain and wind storm that whipped Greater Victoria and dumped a badly-needed .22 of an inch of moisture on parched woods and fields.

An explosive flash dazzled Jack Marson, his wife and three children of 3971 Cedar Hill Cross Road, just as they were about to celebrate the father's birthday in their kitchen dining nook shortly after 5 p.m.

"It sounded like a great big cannon," said 11-year-old Jacquie Marson, who got a second fright a while later when a light fixture blew up as she switched it on.

"A big flash came with it—right in our faces," Mrs. Marson added.

"But it could have been a lot worse. We're all okay," she said.

A corner of the eaves on the adjoining dining room, just outside the kitchen windows, was blasted open as if a giant sledge had been swung at it, spilling woodwork and insulation to the ground.

There was no fire, although the house was filled with smoke from the sizzling lightning bolt and burned wiring.

TROUBLE PRONE

The neighborhood seems prone to trouble; when the Marsons were building their home 12 years ago, a tree at the back of the property was struck by lightning, and "the last time we went away the house across the street burned down," Mrs. Marson said.

The family had returned on Monday from a week's cruising in their 30-foot boat.

Mr. Marson was just slipping a knife into his birthday cake—"I'd already made a wish that we could have stayed another week on the boat . . . and all hell broke loose."

AERIAL HIT

The lightning struck the top of a 30-foot television antenna, shattering parts of it and travelling down guy and lead-in wires into the house.

A ground wire over the north end of the long ranch-type dwelling disappeared entirely, leaving scorches and gouges down the shake siding.

Two TV sets were knocked out along with a stereo record player, a deep freeze and the telephone.

In the dining room, two plaster walls and a valance box were burst by the blast.

FUSES BLOWN

In the basement, three fuses and a carbon lightning arrester for the telephone were burned out and a light fixture shattered.

The whole area is still without telephone service.

After the first lightning strike 12 years ago, Mrs. Marson said: "I was always afraid of the big oak tree at the back, and when we were sitting there last night I was just going to say 'I hope it doesn't hit the oak,' when it happened."

Damage to the house and contents is covered by insurance.

SAW STRIKE

Firemen were called to the house by an indirect route after the phones were knocked out. Mrs. Jennie Harlan, 1269 Garkil, saw the bolt strike, jumped into her car and drove to a corner store, but found its phone also out.

She hailed a passing taxi driven by David Geddes, 1068 Tolmie, who radioed the alarm to his dispatcher, who in turn called Saanich firemen.

Power was off from 5.25 to 6.55 p.m.

OIL STOVE

At the second strike by lightning, wiring was burned out on an oil stove connection at the home of Mrs. A. S. Fleming, 5118 Patricia Bay Highway, who was at home with her daughters Joan, seven, Elizabeth three, and a playmate.

There was no damage to the rest of the house.

When lightning struck a tree

Continued on Page 2

Newest Satellite To Tab Radiation

CAPE CANAVERAL, Fla. (AP)—A new "windmill" scientific payload raced through the vastness of space today, gathering data on the relation between magnetic fields and radiation streaming from the sun.

Named Explorer XII, the package is expected to tell scientists more clearly than ever before how solar radiation influences conditions on earth and how great a hazard it is to manned space travel.

Because an extremely elliptical orbit was sought, it may be as long as 62 hours after launching before it can be definitely confirmed.

Explorer XII was aimed for a wide-swinging course designed to take it as far out as 54,000 miles from earth and bring it back to within 170 miles at the low point. Each pass around the world would take 31 hours, compared to a normal satellite circuit of about two hours.

With four large paddle wheels extending from its body and a 32-inch rod protruding from the top, the payload resembles the spinning vanes of a windmill.

The paddlewheels were covered with solar cells to capture energy from the sun. Atop the rod was a sensitive magnetometer.

The space agency reported the payload instruments were to make the most intensive investigation yet attempted of the earth's magnetic fields and other fields in space and their inter-action with solar winds—great clouds of ionized gases which burst from the sun and zip through space, distributing cosmic rays, electrons, protons and other energetic particles.

TOUGH AUSSIE DOCKERS MAN-HANDLE PREMIER

MENZIES
. . . rescued by police

CANBERRA (Reuters)—Union demonstrators invaded the Australian Parliament Building shouting and booing today and one tried to grab Prime Minister Robert Menzies.

Police were called in after a man, shouting "Bob, Bob," grabbed Menzies' arm and tried to swing him around. An attendant intervened and pushed the man back.

Police later formed a chain to hold back demonstrators.

Arthur Calwell, the federal opposition leader, was drowned out by cries of "drop dead", and counter-cries of "let him speak," when he addressed the crowd.

The demonstrators included dockyard workers from Melbourne and Sydney who were protesting against unemployment and the government's decision to place orders abroad for destroyers.

MILITARY USE CHARGED FOR 'NEEDLES'

MANCHESTER, Eng. (Reuters)—Sir Bernard Lovell, director of Britain's big radio-telescope at nearby Jodrell Bank, has expressed deep concern about possible military use of the United States' "needle" satellite project.

Lovell said in an interview Tuesday night that it is "quite clear" there is some "unspecified military reason" for the project and that he is "greatly disturbed" by this.

"Needles" is a plan to eject 350,000,000 small pieces of wire from an American earth satellite. After 30 days these pieces of wire will encircle the earth at a height of about 500 to 1,000 miles.

Many astronomers and radio astronomers were violently opposed to the plan, Lovell said.

Maris Hits 2 Homers

NEW YORK (CP) — New York Yankees outfielder Roger Maris today blasted two home runs in his first two times at bat to boost his season's total to 48.

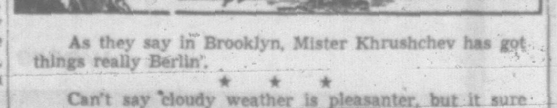

As they say in Brooklyn, Mister Khrushchev has got things really Berlin'.

★ ★ ★

Can't say cloudy weather is pleasanter, but it sure seems more like home.

★ ★ ★

Mebbe Mister Bennett c'd export some o' thet surplus lightnin'.

LITTLE 'MUTT' MOURNED; AIDED REFUGEES, AGED

LINCOLN, Eng. (AP)—Citizens of this cathedral city paid tribute today to its most famous charity worker—an aged dog named Snip.

Snip's body lay in state at the home of his owner, 62-year-old Henry Tyler. Beside the tiny, black-draped coffin stood the small wooden bucket in which Snip over the years collected nearly £5,000 ($14,000) for charity.

The city is considering erecting a monument to the dog.

Snip's charity work began 14 years ago when Tyler, who operated a market stall, put the puppy up for sale.

Dozens of people walked by, petted the pup, smiled and walked on.

"Nobody offered to buy him," said Tyler, "so I decided to keep the little fellow. But I was impressed by the way people wanted to pet him."

At the time a fund was being raised for victims of a flood, Tyler put up a sign charging a penny a penny a stroke and was surprised at the number of people who petted and dropped a coin."

The original venture having proved a success, Tyler—and Snip—began raising money for dinners for the aged.

"I think Snip must have been responsible for at least 5,000 dinners for aged unfortunates," said Tyler.

Snip also raised funds for the Hungarian refugees after the 1956 uprising.

The 14-year-old dog died of old age during the weekend.

Index to Inside Pages

	Page
Negro Leader Victorious In Nyasaland Election	3
Opposition Joins In South Africa	3
Premiers Plan Bigger Meeting	5
Man Jailed for Refusing to Fight Forest Fires	7
Board Asked to Set BCE Share Value	28

Ask The Times	17	Finance	13	Stott	5
Births, Deaths	21	Home Garden	5	TV With Lee	22
Classified	21	Penny Saver	18	Weather	5
Comics	14	Radio	24	Why Grow Old?	18
Dear Abby	20	Roberts	17	Wilson	14
Entertainment	27	Sports	10, 11	Women	18, 19, 20

FULL TORONTO TRADING

TUESDAY

Toronto Stock Exchange—Aug. 15

Complete tabulation of Tuesday transactions. Quotations in cents unless marked $. z—Odd lot. xd—Ex-dividend. xr—Ex-rights. xw—Ex warrants. Net change is from previous day's close.

In addition to the Canadian Press report of the full Toronto trading market quotations are also supplied by Canadian Investment Dealers' Association, James Richardson & Sons, Hugh Mackay & Co., A. E. Ames & Co., Hagar Investments Ltd., and T. H. Burns and Co.

INDUSTRIALS

A—B

Stock	Sales	High	Low	Close	Net Ch'ge
[illegible]					

MINES

Stock	Sales	High	Low	Close	Net Ch'ge
[illegible]					

OILS

Stock	Sales	High	Low	Close	Net Ch'ge
[illegible]					

Investment Funds

	Bid	Asked
[illegible]		

Net Earnings

Alberta Distillers Ltd., year ended May 31: 1961, $394,094; 1960, $582,264.

Jamaica Public Services Ltd., year ended June 30: 1961, $1,785,691 ($3.52 a share); 1960, $1,667,250 ($3.25).

Shawinigan Water and Power Co., six months ended June 30: 1961, $8,518,707 (73.3 cents a share); 1960, $7,139,131 (80 cents).

DIVIDENDS

Giant Yellowknife Mines, 10 cents, payable Sept. 28; record Aug. 30; xd Aug. 28.

Newfoundland Light and Power, common 50 cents, payable Sept. 1; record Aug. 15; xd Aug. 11.

Brazilian Traction Light and Power Co. Ltd., 6% preferred $1.50, payable Sept. 29, record Sept. 15.

Famous Players Canadian Corporation, common 37½ cents, payable Sept. 8, record Aug. 23.

Fleetwood Corporation, common 12½ cents, payable Sept. 15, record Aug. 25.

Closing Averages:

TUESDAY

DOW JONES:

30 Industrials ...716.18, off 2.75
20 Rails ...139.44, off .11
15 Utilities ...118.81, off .12
65 Stocks ...236.43, off .61
Shares: 3,320,000.

TORONTO:

Industrials ...597.31, up 1.57
Golds ...88.13, off .04
Base Metals ...206.57, up .05
Western Oils ...94.54, off .46
Shares: 1,333,000.

MONTREAL:

Industrials ...323.9, off 0.7
Golds ...84.13, off .15
Utilities ...142.9, off 0.7
Shares: 369,800.

VANCOUVER:

20 Industrials ...115.93, off .17
20 Mines ...97.64, off .13
20 Oils ...69.34, off .58
Sales: 182,915.

TOP TRADERS

TUESDAY

MOST ACTIVE TORONTO STOCKS
By The Canadian Press

INDUSTRIALS

Stock	Sale	High	Low	Close	Net Ch'ge
QN Gas	15078	$5¼	5	5⅛	— ⅜
D Stores	13082	$19⅝	19⅜	19½	— ⅛
Mon Foods	5829	$11½	10⅝	10⅝	— ⅞
Bell Phone	5395	$53⅜	58⅝	58⅝	+ ⅛
OILS					
Peruvian	26700	208	192	196	+4
Ponder	16379	64	58	64	+1
Devon-P	12075	67	61	61	—6
Provo	10000	206	198	200	—2
Ranger	8775	168	155	168	+8
MINES					
C Sanorm	35500	9	8	8	—1½
Ansil	35000	8	8	8	+ ½
Cent Pat	32779	154	135	139	+1
Langis	30900	62	61	62	+1
Norsync	22500	8	7	7	—1

VANCOUVER—NOON TODAY

INDUSTRIALS

	Bid	Asked
[illegible]		

NEW YORK CLOSING PRICES

TUESDAY

	Close
[illegible]	

UNLISTED, PIPELINES, ETC.

TUESDAY

	Bid	Asked
[illegible]		

LONDON

[illegible]

BUSINESS VIEWS

Aluminium in New Break-Through

By GORDON BELL
Times Business Editor

Aluminum is much in the news these days with an announcement from Canadian Aluminium Co. that it plans to double capacity of its 90,000-ton yearly Baie Comeau plant, followed closely by disclosure that Aluminium Ltd. has almost perfected a new process which is expected to revolutionize the industry.

Gordon Bell

The Aluminium Ltd. disclosure could conceivably have an effect on B.C. where the subsidiary Aluminum Co. of Canada Ltd. is very slowly expanding its Kitimat smelter capacity from the present 190,000 tons yearly.

Ultimate capacity at Kitimat, with unlimited hydro-electric power the key, was to be 500,000 tons of ingot yearly. However, the new process being developed by the parent company at Arvida, Que., may necessitate a change in plans.

Although the new process is still very hush-hush, it appears that vast amounts of electricity will no longer be needed to produce aluminum. Thermal heat from the cheapest available source and in the best location relative to markets and sources of supply of raw materials would seem to be the main factors in locating new plant capacity.

ELIMINATE STEP

What Aluminium Ltd. is developing is a method of producing aluminum directly from bauxite ore without the intermediary step of refining the bauxite into alumina powder.

The present universally-used refining method requires chemical reduction of the bauxite to produce alumina and then refining by electrolysis. The new method is a vapor-condensation process whereby the bauxite is heated in a furnace and then reacted with a chemical compound in a gaseous state. Refined aluminum is then condensed from the resulting vapor.

CUT COSTS

The new process, it is believed, will not only cut costs of production but will also result in savings as high as 50 per cent in cost of new production facilities.

Although Alcan officials have said on a number of occasions that market conditions were responsible for the lagging development of increased capacity at Kitimat, it now appears that this may have been only a half-turn.

The new process has been under study for several years and it could be that the promise of success has been as much responsible as lack of markets for the failure to speed ahead with refinery capacity at Kitimat which could prove redundant.

Obviously Alcan is not going to abandon Kitimat with its hundreds of millions of dollars investment there. It is even possible Kitimat may share in the use of the new process.

However, it must be recognized that Kitimat came into being only because it was possible to develop almost unlimited amounts of electricity—until now the most vital ingredient next to the bauxite ore in producing aluminum—and it was on tidewater.

SHORTCOMINGS

These factors helped overcome the shortcomings of Kitimat, its remoteness from both raw material supply and markets for the finished product and its relatively high labor costs.

If hydro-electric power in vast quantities is no longer required, it is likely that future expansion will be undertaken by Alcan at its lower-cost plants in Quebec.

What effect the disclosure of Aluminium Ltd.'s new process will have on Canadian British Aluminium's plans could be interesting.

Certainly Canadian British, 51 per cent owned by the British firm of Tube Investments and 49 per cent by Reynold's Metals of the U.S., is not going to go ahead with smelter expansion which will be made obsolete by the new Aluminium Ltd. process.

More likely Canadian British, and other free world producers, will call a halt in plans, to assess the new process, and attempt to make the best deal possible with Aluminium Ltd. to use it on a royalty basis.

Frank A. Martin Agencies Announces Appointment

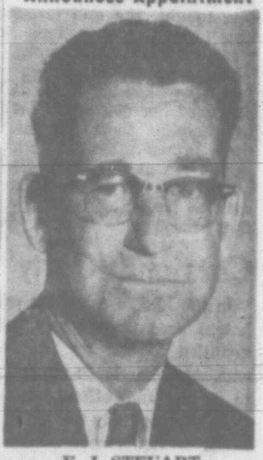

F. J. STEUART

Frank Martin Agencies, 1114 Blanshard St., are pleased to announce that Mr. F. J. (Joe) Steuart has joined their sales staff. Mr. Steuart comes from Saskatchewan and has a broad background in the sales field. If you wish to purchase property or to sell at top market value contact **Mr. Steuart at Frank Martin Agencies or Phone EV 5-8704, EV 6-1852.**

MARKET SUMMARIES

Toronto Shows Gain Under Light Trading

Recovering from Tuesday's decline the Toronto stock market was moderately ahead today in light trading. Steels and banks showed the way up.

Bank of Nova Scotia set a new high of 79, while gains to ⅞ went to Montreal, Industrial Acceptance Corporation, Toronto-Dominion Bank and Traders Finance A.

In steels, Atlas, Dominion Foundries and Steel and Page-Hersey were ¼ to ½ higher, while in foods, Loblaw A and B and Weston A had gains ranging from ¼ to a point. Pipe lines and refining oils had the unique distinction of being the board's worst group. Pembina, Interprovincial, Canadian Oil, Royalite, Texaco, Trans-Canada and Trans-Mountain dropped from ⅛ to ½.

An advance in rails gave a mixed market at New York a bit of a lift but the general pattern was one of small gains and losses. Trading was moderate.

AT TORONTO, small losses in the senior list accounted for the decline in base metals. Falconbridge, Consolidated Mining and Smelting, Geco and Steep Rock all fell from five to 35 cents.

Gold trade was light with Campbell Red Lake down ⅛.

In light western oil trading, Central Del Rio, Home A and Canadian Devonian all dropped in a low range.

AT NEW YORK, among Canadian issues, ⅝ gains went to Hudson Bay Mining and Walker Gooderham while McIntyre Porcupine added ¼. Distillers Seagrams eased ⅛.

The American exchange was irregular in moderate trading. Scurry Rainbow Oil was off ⅝ in a generally quiet Canadian section.

AT MONTREAL prices continued mixed in moderate trading on the stock exchange today.

AT LONDON the stock market remained quiet today. Dollar stocks were mainly lower but some Canadian banking issues were firmer.

British funds also were quieter but there was small selective buying in industrials. Leadin gstores also found support.

South African issues and tobaccos were somewhat firmer but breweries and coppers were dull. Steels also were a little depressed while engineerings were mixed.

AT VANCOUVER trading was dull during the morning and prices showed a downward trend. Peel was at 20. Vantor moved at 24. Caribou went at $1.03. Friday Mines do what 48. Granduc traded at $2.55. Huestis was between 13 and 15. B.C. Phones sold at $48. B.C. Power was at $32.25. Growers Wine traded at $9.50.

TODAY'S GRAIN

WINNIPEG (CP) — Prices on the Winnipeg grain exchange had an easier tone today in moderately active trade.

Lack of aggressive commercial demand was considered the main depressing factor.

The flax market was further influenced towardds the downside by lower linseed oil prices abroad. Export interest was absent.

	Open	High	Low	Close
Flax—				
October	380⅝	381⅝	377¼	378⅜
December	376½	376⅝	372⅜	373½
May	381	381	377¼	378½
Rye—				
October	[illegible]	[illegible]	[illegible]	[illegible]
December	129½	129½	128	128¼
May	134¼	134¼	133	133½
Barley—				
October	129⅝	129⅝	127	127⅞
December	124	124	122¼	122⅝
May	127¼	127¼	125	125½
Oats—				
October	100¼	100⅝	99¼	100
December	96	96	94½	94½
May	96	96	95¼	95⅝

Cash Grain Close

Oats—99½.
Barley—127⅞.
Rye—123⅛.
Flax—378.

CHICAGO (AP) — Support for grain futures was thin most of the time today and the market was weak on a moderate volume of hedge selling and profit-taking.

Dealers said the declines were limited generally by short covering at the lower levels but that pressure was not great in the generally slow trade.

	Open	High	Low	Close
Wheat—				
September	200¼	200¼	199⅜	199⅝
December	206⅞	207	206⅛	206⅝
March	212	212	211¼	211¼
Rye—				
September	128¼	128⅝	127⅛	127⅞
December	133½	134¼	133	133½
March	138⅝	139	137⅞	137⅞
Corn—				
September	112½	122½	112	112⅞
December	116½	116½	115⅝	116
March	120⅝	120⅝	120¼	120¼
Soybean—				
September	246½	246½	245¼	243⅝
November	242⅝	243	242¼	243
January	246⅝	247¼	246¼	247
Oats—				
September	69½	70¼	69⅝	70
December	74⅝	75	74½	74⅞
March	78½	78½	78¼	78⅝

Commodity Imports Show Drop

OTTAWA (CP) — Commodity imports from all countries jumped slightly in June but are down over the first six months of this year, compared with corresponding periods of last year, the Dominion bureau of statistics has reported.

June imports were valued at $499,400,000, an increase of 2.6 per cent over the June, 1960, total of $486,600,000.

The six-months total stood at $2,776,200,000, a drop of 1.1 per cent below last year's six-months total of $2,805,600,000.

Imports in June by areas, with 1960 comparisons in brackets, were: United Kingdom $58,000,000 ($55,000,000); other Commonwealth countries $23,200,000 ($23,800,000); United States $335,900,000 ($327,900,000); and all other countries $82,300,000 ($79,900,000).

Canada Wheat Sales Still Near Record

OTTAWA (CP) — Canada's wheat sales, nearing record proportions, are likely to remain high and in the years ahead this country may have difficulty meeting its consumers' demands Agriculture Minister Alvin Hamilton said Tuesday.

He told a press conference that in the crop year that ended two weeks ago 340,000,000 bushels—almost equal to the third highest figure in history—were exported, bringing the average for the last four years of Conservative government 312,000,000, compared with 271,000,000 in the previous four years.

The long-term average is 250,000,000 bushels a year and the record was reached in 1928-29 with 407,600,000. Wheat exports in 1952-53 amounted to 358,500,000 and in 1951-52 to 355,800,000.

SALES OUTLOOK GOOD

Mr. Hamilton said many western wheat growers thought never again would be able to pass the 300,000,000 mark, but it has been done and there are hopes and expectations the new year's exports will compare favorably with those of the 1960-61 crop year.

However, he quoted unofficial estimates that this year's production may run to little more than 240,000,000 bushels, and said Canada needed 300,000,000 for its annual domestic needs, seed and inventory for foreign sales.

$ EXCHANGE

VICTORIA—Banks buying cheques at 2⅝ premium, notes 2⅝ premium. Selling cheques 3⅝ premium, notes 3⅝ premium. Silver at ⅝.

MONTREAL (CP)—The U.S. dollar was at a premium of 3⅛ per cent in terms of Canadian funds, the Bank of Montreal reported near noon today. Pound sterling $2.89.

NEW YORK (CP)—Canadian dollar at 96 31/32 in terms of U.S. funds. Pound sterling $2.80 21/64.

CONVENTIONS SEMINARS
SALES MEETINGS
Excellent facilities for above at centrally located, easily accessible Island Hall Hotel on main highway in Parksville, V.I.
Large and small assembly rooms, convention office, blackboards, projection screen, etc. Available Sept. 25 to May 31, 1962.
For information, write or phone
ISLAND HALL HOTEL
Parksville, V.I., B.C.

A. E. Ames & Co.
Limited
Investment Securities
Royal Trust Building • 612 View Street, Victoria, B.C.
Telephone: Evergreen 3-4171
TORONTO MONTREAL NEW YORK LONDON, ENG. VANCOUVER
WINNIPEG CALGARY LONDON

The original decanter now streamlined for your greater convenience
IMPERIAL
by HIRAM WALKER
This advertisement is not published or displayed by the Liquor Control Board or by the Government of British Columbia.

LOOK COOL, BE COOL in a Shirt Freshly Laundered by
VICTORIA LAUNDRY
731 Fisgard
Opposite "The Bay"
EV 4-7751
"IN BY 11 — OUT BY 5"

Looking at New Cars?
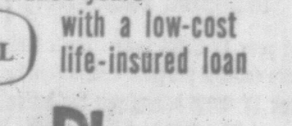
Finance yours with a low-cost life-insured loan
BANK OF MONTREAL
Family Finance Plan

★★★★

Maris Clouts Two in Home-Run Race

LATE SPORT RACES | **FOUR STAR FINAL** | NEWS FLASHES STOCKS

WEATHER: Becoming Sunny, Warmer

Victoria Daily Times

77TH YEAR
The Home Paper
Telephone EV 2-3131
Duncan 1600

VOL. 128, No. 190 ★★★★ VICTORIA, B.C., WEDNESDAY, AUGUST 16, 1961—28 PAGES PRICE: 10 CENTS WEEKEND, 14 CENTS

JFK HOLDS UP ON A-TESTS

ROGER MARIS
. . . 12 to go

Yank Star At 48

NEW YORK—Slugging Roger Maris clouted home runs on his first two times at bat against Chicago White Sox this afternoon to boost his season's total to 48—just 12 shy of Babe Ruth's all-time record.

Yankees made sure of retaining their bulge at the head of the league by edging the Sox 5-4 on the strength of a single run scored in the last of the ninth.

Maris homered on the first pitch thrown him by lefty Bill Pierce of the Sox in the first inning and then clouted the third pitch in the third inning.

The two homers put the young right fielder 16 games ahead of the pace set by Babe Ruth when he set the record of 60 in 1927.

Both of Maris' blows came with Bobby Richardson on base. Mickey Mantle, who has 45 homers, was thrown out in the first inning and singled in the second.

Maris now has seven homers in the last six games.

AMERICAN LEAGUE		R	H	E
Chicago	000 121 000—	4	9	1
New York	302 000 001—	5	9	0

Pierce, Kemmerer (3), Lown (5), Hacker (9) and Carreon; Sheldon, Terry (6) and Howard. HRs: Chicago—Landis; New York—Maris 2.

West Avoids Provocation On Berlin

LONDON (AP)—The Western powers took a slower, more cautious approach to the Berlin problem today in the hope that this would keep the Communists from worsening the crisis. Diplomatic sources reported this new Western mood.

They also stressed in the firmest possible way that Britain, the United States and France are as determined as ever to protect the freedom of the 2,250,000 residents of West Berlin.

The British denied European reports that they were weakening Western resolve to resist Communist pressure tactics.

Meanwhile, Britain, the United States and France are drafting a protest to Moscow against the border closure.

Western diplomats said the protest, following up formal complaints made in Berlin Tuesday, will go to the Kremlin in future.

RACING—PAGES 2, 27

'UNWILLING' WHITES INVITED TO GO HOME

BLANTYRE (Reuters)—Dr. Hastings Banda, leader of the victorious Malawi Congress party in Tuesday's general elections in Nyasaland, said today that whites who are unwilling to accept the right of Negroes to govern themselves "should pack up and go home." (See story, Page 3.)

FINAL ★★★★ BULLETINS

B.C. Golf Juniors Win One, Lose One

Canadian junior champion Gayle Hitchens of North Vancouver was defeated 4 and 2 today in the second round of the United States national junior girls' golf tournament at Seattle.

In the first round of the men's junior golf championship at Edmonton, Earl Francis, Victoria, defeated Emil Homenuik of Edmonton 3 and 1.

Wheat Carryover Heavily Slashed

OTTAWA (CP)—A wheat carryover of 523,200,000 bushels—down 14,400,000 bushels from a year ago—existed July 31, the Dominion Bureau of Statistics reported today.

Soviet Scientist to Stay in Canada

OTTAWA (UPI)—The Canadian government today announced it has granted political asylum to a prominent Russian scientist.

Immigration Minister Ellen Fairclough said Dr. Mikhail Antonovich Klotchko, 59, a leading Soviet chemist, asked to remain in Canada while visiting the capital with other Russian scientists.

Lions Buy U.S. Tackle From Ottawa

OTTAWA (UPI)—The Ottawa Rough Riders today sold former Duke University tackle Dave Bosson to the British Columbia Lions for an undisclosed amount of cash.

The Big Four League Riders earlier today placed Bosson, a 21-year-old six-foot, one-inch lineman, on waivers. The defending Grey Cup champion club now is down to 16 imports, one above the maximum.

Lumber Ship Aground at Prince Rupert

PRINCE RUPERT (CP)—The 8,800-ton lumber ship Hermion ran aground today at Barratt Rock at the entrance to Prince Rupert Harbor during a heavy fog.

More U.K. Workers Reject Pay Freeze

LONDON (AP)—Leaders of 28 British unions representing 340,000 government industrial workers rejected today the government's order for a wage freeze.

The move followed by a day the refusal of British civil service unions to accept the government's decision.

The latest to defy the order included engineers in government ordinance factories, dockyard employees and maintenance workers in the health service.

Newest Satellite To Tab Radiation

CAPE CANAVERAL, Fla. (AP)—A new "windmill" scientific payload raced through the vastness of space today, gathering data on the relation between magnetic fields and radiation streaming from the sun.

Named Explorer XII, the package is expected to tell scientists more clearly than ever before how solar radiation influences conditions on earth and how great a hazard it is to manned space travel.

Because an extremely elliptical orbit was sought, it may be as long as 62 hours after launching before it can be definitely confirmed.

Explorer XII was aimed for a wide-swinging course designed to take it as far out as 54,000 miles from earth and bring it back to within 170 miles at the low point. Each pass around the world would take 31 hours, compared to a normal satellite circuit of about two hours.

With four large paddlewheels extending from its body and a 32-inch rod protruding from the top, the payload resembles the spinning vanes of a windmill.

The paddlewheels were covered with solar cells to capture energy from the sun. Atop the rod was a sensitive magnetometer.

The space agency reported the payload instruments were to make the most intensive investigation yet attempted of the earth's magnetic fields and other fields in space and their inter-action with solar winds—great clouds of ionized gases which burst from the sun and zip through space, distributing cosmic rays, electrons, protons and other energetic particles.

MILITARY USE CHARGED FOR 'NEEDLES'

MANCHESTER, Eng. (Reuters)—Sir Bernard Lovell, director of Britain's big radio-telescope at nearby Jodrell Bank, has expressed deep concern about possible military use of the United States' "needle" satellite project.

Lovell said in an interview Tuesday night that it is "quite clear" there is some "unspecified military reason" for the project and that he is "greatly disturbed" by this.

"Needles" is a plan to eject 350,000,000 small pieces of wire from an American earth satellite. After 30 days these pieces of wire will encircle the earth at a height of about 500 to 1,000 miles.

Many astronomers and radio astronomers were violently opposed to the plan, Lovell said.

GLAD TO BE ALIVE after a thunderbolt struck only a few feet over their heads Tuesday night, Mrs. Jack Marson and daughters Maureen, 15, and Jacqui, 11 (on ladder), look over damaged roof on Cedar Hill Cross Road home. Mr. Marson and son Ted, nine, also were home when lightning struck. (Times Photo by Bill Halkett.)

Telephones, Power Hit By Spectacular Storm

The worst of four lightning bolts that crashed to earth in Saanich Tuesday afternoon damaged a Cedar Hill house and knocked out power and telephones in the area.

The spectacular storm came in a general rain and wind storm that whipped Greater Victoria and dumped a badly-needed .22 of an inch of moisture on parched woods and fields.

An explosive flash dazzled Jack Marson, his wife and three children of 3971 Cedar Hill Cross Road, just as they were about to celebrate the father's birthday in their kitchen dining nook shortly after 5 p.m.

"It sounded like a great big cannon," said 11-year-old Jacquie Marson, who got a second fright a while later when a light fixture blew up as she switched it on.

"A big flash came with it—right in our faces," Mrs. Marson added.

"But it could have been a lot worse. We're all okay," she said.

A corner of the eaves on the adjoining dining room, just outside the kitchen windows, was blasted open as if a giant sledge had been swung at it, spilling woodwork and insulation to the ground.

There was no fire, although the house was filled with smoke from the sizzling lightning bolt and burned wiring.

The neighborhood seems prone to trouble: when the Marsons were building their home 12 years ago, a tree at the back of the property was struck by lightning, and "the last time we went away the house across the street burned down," Mrs. Marson said.

The family had returned on Monday from a week's cruising in their 30-foot boat.

Mr. Marson was just slipping a knife into his birthday cake—"I'd already made a wish that we could have stayed another week on the boat . . . and all hell broke loose."

AERIAL HIT

The lightning struck the top of a 30-foot television antenna, shattering parts of it and travelling down guy and lead-in wires into the house.

A ground wire over the north end of the long ranch-type dwelling disappeared entirely, leaving scorches and gouges down the shake siding.

Two TV sets were knocked out along with a stereo record player, a deep freeze and the telephone.

In the dining room, two plaster walls and a valance box were burst by the blast.

FUSES BLOWN

In the basement, three fuses and a carbon lightning arrester for the telephone were burned out and a light fixture shattered.

The whole area is still without telephone service.

After the first lightning strike 12 years ago, Mrs. Marson said: "I was always afraid of the big oak tree at the back, and when we were sitting there last night I was just going to say 'I hope it doesn't hit the oak,' when it happened."

Damage to the house and contents is covered by insurance.

SAW STRIKE

Firemen were called to the house by an indirect route after the phones were knocked out. Mrs. Jennie Harlan, 1269 Garkil, saw the bolt strike, jumped into her car and drove to a corner store, but found its phone also out.

She hailed a passing taxi driven by David Geddes, 1068 Tolmie, who radioed the alarm to his dispatcher, who in turn called Saanich firemen.

Power was off from 5.25 to 6.55 p.m.

OIL STOVE

At the second strike by lightning, wiring was burned out on an oil stove connection at the home of Mrs. A. S. Fleming, 5118 Patricia Bay Highway, who was at home with her daughters Joan, seven, Elizabeth three, and a playmate.

There was no damage to the rest of the house.

When lightning struck a tree

Continued on Page 7

Vancouver Stocks

VANCOUVER — Closing sales: Granduc 500 at $2.60, 100 at $2.57, B.C. Telephone 10 4¾% at $91, 10 5¾% at $104, Huestis 4,000 at 17, 2,000 at 16½, Inland Gas (pfd) 25 at $17.75, Bethlehem Copper 100 at $1.04, Consolidated Canadian Ventures 1,500 at 9, Consolidated Mining and Smelting 30 at $24.75, MacPowell 50 at $17.50, Canam Copper 500 at 19, Giant Mascot 500 at 64.

Canada's Extremes

High—Medicine Hat 100
Low—Whitehorse 37

As they say in Brooklyn, Mister Khrushchev has got things really Berlin'.

★ ★ ★

Can't say cloudy weather is pleasanter, but it sure seems more like home.

★ ★ ★

Mebbe Mister Bennett c'd export some o' thet surplus lightnin'.

Plans Appeal At UN Meeting

WASHINGTON (AP)—President Kennedy is reported to have decided against any resumption of nuclear testing this year, regardless of whether the Russians demonstrate at Geneva they want no fool-proof agreement.

The president's position, as outlined to congressional leaders, is that the United States should do nothing to prejudice the case it expects to make in the United Nations and the West is ready to accept a policed ban while the Russians insist on an inspection veto.

Kennedy is sending his chief negotiator, Arthur Dean, back to Geneva next week to find out if the Russians still are sticking to their original position. If they are, he said Dean will come home quickly.

There is little hope within the administration that the Russians will change their position. Accordingly, the plan is to dramatize this last-chance rejection when the General Assembly meets in September.

The UN timetable usually keeps it in session until December.

There is the additional factor in this reported decision that it would take a couple of months to prepare a test shot if a presidential go-ahead is given.

Opinion within the administration is that the United States would lose little advantage by waiting a few more months before it moves into the field of perfecting types of smaller-scale nuclear weapons.

Republican congressional leaders view the matter differently.

Senate minority leader Everett Dirksen of Illinois and Charles Halleck of Indiana, minority leader in the House of Representatives, called for resumption of testing.

Halleck and Dirksen told a press conference they have "quite authentic information" that the Russians have been testing all along.

APPEALS TO KENNEDY

Brandt Wants More Action

BERLIN (AP)—Mayor Willy Brandt of West Berlin announced today he has sent a letter to President Kennedy telling him "Berlin expects more than words, it expects political action."

Brandt told a cheering rally of 200,000 West Berliners about the letter, declaring:

"Paper protests are not enough to express our screaming protest."

East German police moved seven troop carriers up to the Berlin border as the West Berliners massed in front of their city hall in the protest rally.

Brandt said he wants "high Western representations" to come to Berlin to see the situation for themselves, but did not name them.

To cheers and thunderous applause, Brandt declared that by sealing off the border in divided Berlin, the Communists were using the old capital as a lever to split the Western Allies.

The rally was called by Brandt with the support of trade unions.

Banners carried by the demonstrators read "Enough protests, let's act"; "Kennedy to Berlin," and "Betrayal by the West."

BOYCOTT URGED

There were calls for an economic boycott of the Communists and free elections in East Germany.

The Communist troop carriers, accompanied by two trucks with high-pressure water hoses, rolled up to the Brandenburg Gate before the rally got under way.

AIM AT GENERAL

East German police pointed a water hose in the direction of Gen. Bruce C. Clarke, commander of the United States Army in Europe, when he toured the Brandenburg Gate area with Brandt earlier in the day.

The hose was not turned on but rows of emergency police, believed to have been sent up to the border when news of Clarke's inspection spread, confronted the American general as he walked along the border.

The Communists had overnight plugged escape routes into West Berlin with concrete walls and strung six-foot-high barbed-wire fences, giving the anti-refugee barrier an air of permanency.

Earlier, East German police told travellers on an early morning train from Leipzig

Continued on Page 7

★ ★ ★

W. Germans Disappointed Says Envoy

WASHINGTON (AP)—West German Ambassador Wilhelm Grewe, leaving an Allied conference at the state department, said today "there is a certain disappointment in Germany" at the failure of the Western Allies so far to take counter-measures against the Communist blockade of refugees fleeing to West Berlin.

The Western Powers were reported to be having serious difficulty deciding on what precise reprisals they might adopt against the Communist closing of the border in Berlin, even though they had agreed Monday that counter-measures were needed.

Reports in diplomatic quarters here and in press dispatches from abroad indicated that an old Allied split might have developed over the new issue — with West Germany favoring the strongest possible retaliatory measures and Britain opposing any immediate action. However, such speculation lacked any official confirmation.

Grewe also disclosed that the Western Powers are drafting a new protest to the Soviet government against the closing of the border.

Strike Nearing End

MONTREAL (CP)—The end of a 37-day waterfront strike in Toronto and Hamilton appeared to be in sight today after a top-level meeting in Montreal between the International Longshoremen's Association (CLC) and the Shipping Federation of Canada.

Shumiatcher Loses

REGINA (CP) — The Saskatchewan Court of Appeal, in a judgment handed down today, has refused a motion by Regina lawyer Dr. M. C. Shumiatcher that his committal for trial on charges of counselling false declarations and counselling perjury be quashed on legal grounds.

OVERNIGHT ENTRIES

DEL MAR

FIRST RACE—$2,300, claiming, 2-year-old maiden fillies, 6 furlongs:

Nierlen (W. Harmatz) 116
Alice Aree (T. Nakagawa) 111
Determined Miss (R. York) 116
Cherry's Pal (P. Moreno) 116
Sharosin (A. Valenzuela) 116
Magic Beau (W. Ferguson) 116
Prim-A-Sue (R. Yaka) 116
Miss Muchie (R. Campas) 116
N. Larker (R. White) 116
Elizabeth J. (R. Mundorf) 114
Tiger Lynn (R. Griffiths) 116
Tomato Duchess (A. Maese) 116
Tonga Lyn (D. Hunt) 116
Whose Calling (E. Ohayon) 116
Towering Art (R. Yanez) 111
Village Indian (R. Mundorf) 116

SECOND RACE—$2,300, claiming, 2-year-old maidens and fillies, 6 furlongs:

Vals Pal (P. Moreno) 116
Knit One (R. Neves) 116
Fair Polly (R. Yanez) 111
Reward Poster (R. Campas) 116
Carsu (W. Harmatz) 116
Sweet Chifia (M. Volzke) 116
Al's Joy (R. York) 116
Neon Lights (E. Ohayon) 116
Kinmar (R. White) 116
Djebonita (J. Cook) 111
Flirting Sunbeam (E. Burns) 116
Mother Of Pearl (F. Scheih) 116
Pert Sullivan (W. Ferguson) 116
Sasfrial (R. White) 116
Mootah-Ru (E. Burns) 116
Kyanite (W. Ferguson) 116

THIRD RACE—$2,500, maiden 3-year-olds, 6 furlongs:

Inca Lagy (J. Palomino) 111
Indian Agent (P. Moreno) 116
Toro Tuck (R. Yaka) 116
A-Swappen (W. Harmatz) 116
Eastern Song (R. Neves) 116
A-Maid Excuse (R. White) 111
Silk Princess (R. Mundorf) 111
Naval Award (T. Nakagawa) 111
Jump (R. Peniche) 116

FOURTH RACE—$3,000 allowance, 3-year-olds and up, fillies and mares, 6 furlongs:

Melanie's Girl (R. Yanez) 112
Bride Of Egypt (A. Maese) 117
Gurtacioona (E. Burns) 122
Inorpapa (A. Valenzuela) 114
Easy Credit (R. York) 122
Bright Dream (R. Neves) 114
Laurel Festival (R. Mundorf) 114

FIFTH RACE—$2,500, claiming, 3-year-olds and up, 6 furlongs:

Galla Alla (M. Volzke) 116
Beatnik (R. Yaka) 116
Dorsun (R. Mundorf) 119
Horse Shoes (R. Neves) 119
Gay Weekend (R. Griffiths) 114
Sonny Welch (J. Cook) 111
Dixie's Darling (R. York) 114
Real Pie (R. Yanez) 109
Dame Susie (T. Nakagawa) 109

SIXTH RACE—$3,000, claiming, 3-year-olds, 1 1-16 miles:

Masher (R. Neves) 120
Grey Gale (F. Scheih) 112
Aneste (A. Maese) 113
Miss Bernwood (R. Griffiths) 109
Capt. Almanor (A. Valenzuela) 113
Earl The Pearl (E. Burns) 112
Count El (P. Moreno) 120
River Doc (W. Harmatz) 112

SEVENTH RACE—$2,500, claiming, 3-year-olds, 1 1-16 miles:

Bay Tower (A. Maese) 114
Entrepreneur (P. Moreno) 114
Combthrift (G. Taniguchi) 117
Sir Leveler (R. York) 114
Rough Justice (R. Neves) 112
Reelin Brandy (A. Valenzuela) 114

EIGHTH RACE—$3,300 allowance, 2-year-old fillies, 6 furlongs:

Lady Maggie (G. Taniguchi) 115
A-L'Delight (P. Moreno) 115
Jet Parade (R. York) 115
Seems A Queen (A. Maese) 113
Winnie's Girl (T. Nakagawa) 118
Double Frenzy (E. Ohayon) 113
Lynnheim (W. Harmatz) 113
Yalagirl (R. Mundorf) 115
Dear Teacher (R. Yanez) 118
A-Kabema (R. Neves) 115
A-Entry.

NINTH RACE—$2,500, claiming, 3-year-olds and up, 1 1-16 miles:

Rapid Flight (R. Mundorf) 117
Nevada Dick (R. Yaka) 112
Wayward Jenny (E. Ohayon) 107
No Patches (W. Ferguson) 115
Vantage Point (T. Nakagawa) 110
Admiral Lin (G. Taniguchi) 112
Flashing Wind (R. Yanez) 112
Slats (D. Hunt) 115
Quemoy (R. White) 114
Avenger Boy (R. York) 115

SELECTIONS

DEL MAR

1—Cherry's Pal, Magic Beau, N. Larker.
2—Reward Poster, Kinmar, Flirting Sunbeam.
3—Swappen, Eastern Song, Indian Agent.
4—Easy Credit, Gurtacioona, Melanie's Girl.
5—Dorsun, Horse Shoes, Dixie's Darling.
6—Masher, River Doc, Grey Gale.
7—Combthrift, Sir Leveler, Reelin Brandy.
8—Jet Parade, Dear Teacher, Lady Maggie.
9—Quemoy, No Patches, Admiral Lin.

NATO Aid Studied

OTTAWA (CP) — The government is ready to consider increasing its NATO military commitment if the Berlin crisis worsens, Prime Minister Diefenbaker indicated today after a morning cabinet meeting.

Adenauer Reassuring

BONN (Reuters) — Chancellor Konrad Adenauer assured Soviet Ambassador Andrei Smirnov today that planned West German countermeasures against East Germany will not worsen the international situation.

WILDLY cheering crowds of Negroes Tuesday, led by Roman Catholic priest Fulbert Youlou, their president (in white robe), celebrated the first anniversary of independence of The Congo Republic after years of foreign rule as a Belgian colony.

Saanich Beach Costs Increase

Saanich share of costs for maintenance and upkeep of Victoria-Saanich beaches and parks is up about 20 per cent, comptroller-treasurer John Tribe told a finance committee meeting Tuesday.

He said the municipality's share to date is $11,500. This was $1,500 more than provided in this year's budget for the joint operation of parks.

Council instructed Mr. Tribe to seek an explanation for increased costs from Victoria-Saanich beaches and parks committee.

Afro-Asian Bloc 'Detached' In View of Berlin Crisis

LONDON (Reuters) — Most neutral nations in Africa and Asia have been viewing the looming Berlin crisis with considerable detachment despite a growing feeling of alarm in the Western world.

The cold war development has been overshadowed in several unaligned countries by pressing national issues, including the Bizerte crisis in Tunisia.

The most common reaction in reports from New Delhi, Cairo, Tunis, Kuala Lumpur and Jakarta was that the Berlin problem could only be resolved by an East-West accord through big-power negotiations.

NEUTRALS CAN'T HELP

This view was held by Prime Minister Jawaharlal Nehru of India. He told an Indian news magazine he did not believe the neutral powers could help the situation in any way except through expressions of concern.

He warned that the situation might lead to an East-West showdown even though he believed neither the U.S. nor Russia wanted to go to war over Berlin.

In Cairo, President Gamal Abdel Nasser said recently that the United Arab Republic supports proposals for a united Germany. Nasser said the current crisis could only be solved by patience and negotiations.

GOOD CASE, BUT . . .

The English-language Egyptian Gazette Tuesday pointed out that the West has a good case on Berlin both legally and morally, "but unfortunately as a solution to one of the thorniest problems in international relations it leaves something to be desired."

In Tunis, many Tunisian government officials believe France is using the East-West issue to force its allies to support French policy on Bizerte. Tunisia wants France to leave the naval base.

Le Petit Matin of Tunis said that the "question of Bizerte is much more urgent."

INDIFFERENT TO CRISIS

Perhaps the most indifferent reaction to Berlin was noted in Kuala Lumpur.

The Malayan capital was virtually unmoved by the Berlin developments and news of them was given back-page treatment by several newspapers.

PRISON FIRE KILLS 34

TAUBATE, Brazil (UPI)—Authorities said today a fire in the city jail here which killed at least 34 prisoners Monday night was set by three convicts who also died in the blaze.

Three cell blocks were destroyed by fires set by the prisoners who were planning a mass jail-break.

SANDS Funeral Chapels

Three chapels dedicated to thoughtful and understanding service.

Victoria EV 3-7511 | Sidney GR 5-2932 | Colwood GR 8-3821

Everything for Scholars

AT DIGGON'S

- PENS and PENCILS
- ZIPPER BINDERS FREE gold or silver initials
- RING BOOKS
- PORTABLE TYPEWRITERS, from $79.50
- KEY TABS, RING EXERCISE BOOKS

Diggon's!

1401 Government St. EV 4-8194

try ROME on for size

What a Roman holiday you'll have with an extra $128.20 to spend! *That's how much you save on Canadian Pacific's new low fares.* Plan your trip now for this fall or winter — the uncrowded time experienced travellers go! All Europe sparkles with gaiety and charm. And you save more than enough on the fare to enjoy many of the exciting spectacles and special events you'd miss going at any other time.

Wonderful Rome is only 12 flying hours away on your Canadian Pacific DC-8 Jet Empress. And only CPA offers you 2 ways to Rome — the faster Polar Route via Amsterdam and the sunny Southern Route via Lisbon. You can visit up to 18 European cities including London and Paris at no extra fare.

Canadian Pacific's world-famous Empress service makes every moment of your flight a delightful prelude to the warm hospitality of sunny Italy's seaside resorts and magnificent cities. It's yours for only $683.30, 17-day jet economy excursion return. Just $68 down, take 24 months to pay. *See your Travel Agent now!*

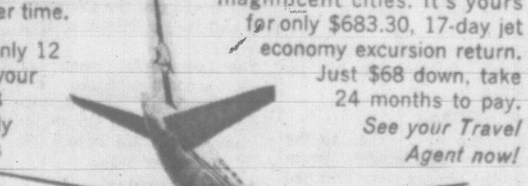

FLY Canadian Pacific

Save $128.20 to Europe

OCTOBER 1st TO MARCH 31st

CANADIAN PACIFIC AIRLINES,
1030 West Georgia Street,
Vancouver, B.C.
Please send me FREE folders:
( ) 17-Day Excursion Fares
( ) Fly Now — Pay Later
( ) 18 Extra European Cities
NAME........................
ADDRESS........................
....

CARLOAD TIRE SALE!

BRAND NEW - FIRST QUALITY TIRES

YOU PAY NOTHING EXTRA FOR
TUBELESS . . . WHITEWALLS . . . RAYON . . . NYLON

THREE PRICE GROUPS TO CHOOSE FROM

SIZE	DESCRIPTION	REGULARLY	NOW
640x13	4-Ply 1st Line Tubeless	$28.60	$20.59
560x15	4-Ply 1st Line Tubeless	$27.10	$19.50
670x15	4-Ply 1st Line Tubeless	$28.95	$21.70
760x15	4-Ply 1st Line Tubeless	$35.30	$26.47
750x14	4-Ply 1st Line Tubeless	$28.95	$21.70
800x14	4-Ply 1st Line Tubeless	$32.50	$24.37 Exchange

SIZE	DESCRIPTION	REGULARLY	NOW
560x15	4-Ply 2nd Line Tubeless	$22.90	$16.48
670x15	4-Ply 2nd Line Tubeless	$25.20	$20.60
750x14	4-Ply 2nd Line Tubeless	$25.50	$20.60 Exchange

COMPLETE TIRE MAINTENANCE

- ★ CARS
- ★ TRUCKS
- ★ FARM EQUIPMENT
- ★ OFF-THE-ROAD VEHICLES

- ★ ROAD SERVICE
- ★ VEHICLE PICK-UP AND DELIVERY
- ★ TRAINED PERSONNEL
- ★ FREE CUSTOMER PARKING

Now Complete "Road Hazard" Guarantee Up to 24 Months

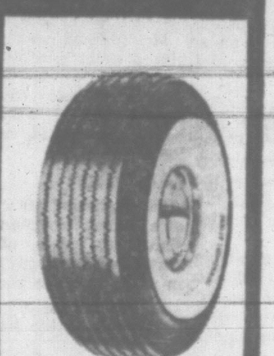

FOR REAL VALUE

600x16	4-Ply Record	$11.95
670x15	4-Ply Record	$11.95 Exchange

Equally Attractive Prices on All Other Sizes.

Lowest Prices on Quality Retreads

PERFORMANCE PACIFIC TIRE GUARANTEE

NEW TIRES
USED TIRES
RETREADED TIRES

DUNLOP

The tires with the BIG EDGE in mileage and price

PACIFIC TIRE (1959) LTD.

2650 DOUGLAS ST., VICTORIA EVergreen 2-8228

. . . . where the brand choice is yours!

. . . STORM

Continued from Page 1

on the property of Frank Doyle, 5375 Old West Road, it set fire to a ¼-acre of brush, which Saanich firemen put out using their tank truck shortly after 9 p.m.

Another bolt hit west of Beaver Lake, doing no property damage, but knocking the telephone from a wall at one house, bursting a light bulb at the home of Mark Knowlson, 4724 West Saanich, and cancelling phone service.

CJVI OFF

Radio station CJVI was off the air for 20 minutes around 7 p.m., but it was not established whether it was through loss of power or other difficulty, a B.C. Electric spokesman said.

Television station CHEK also stopped transmitting the picture part of its program for about the same length of time. This was traced to blown fuses.

All power difficulties were overcome by about 7 p.m., mostly by replacing blown fuses in the 3200 block of Cadboro Bay Road, the Uplands and scattered points in the city. No lines fell.

LOCAL PHONES

B.C. Telephone Co. said it expects 500 local services will have to be restored. There have been 250 reported out so far and workmen, on the job since 6 a.m., will keep busy until Friday.

At Sooke a line was cut by a falling tree, but phone service was restored by 10 p.m.

Most trouble was in the Cedar Hill area, near Richmond in the university district and the Colquitz exchange area.

All toll circuits are in order.

On Little Saanich Mountain, an RCMP radio-telephone control was knocked out temporarily, but a standby service maintained communication.

New Wing For Hospital Approved

An expenditure of $34,000 for renovations to Royal Oak Private Hospital, and an addition of a new 12-bed wing, was approved Tuesday by Saanich finance committee.

The hospital is leased by Saanich to private operators on a rental basis.

The committee also decided to recommend to council that part of the rental revenue be set aside in a special fund to take care of future hospital needs.

Coun. Stanley Murphy said he foresaw the need in a few years for further additions to the hospital. He suggested a separate fund.

More Comfort Wearing
FALSE TEETH

Here is a pleasant way to overcome loose plate discomfort. FASTEETH, an improved powder, sprinkled on upper and lower plates holds them firmer so that they feel more comfortable. No gummy, gooey, pasty taste or feeling. It's alkaline (non-acid). Does not sour. Checks "plate odor breath". Get FASTEETH today at drug counters everywhere.

TOUGH AUSSIE DOCKERS MAN-HANDLE PREMIER

MENZIES . . . rescued by police

CANBERRA (Reuters) — Union demonstrators invaded the Australian Parliament Building shouting and booing today and one tried to grab Prime Minister Robert Menzies.

Police were called in after a man, shouting "Bob, Bob," grabbed Menzies' arm and tried to swing him around. An attendant intervened and pushed the man back.

Police later formed a chain to hold back demonstrators.

Arthur Calwell, the federal opposition leader, was drowned out by cries of "drop dead" and counter-cries of "let him speak," when he addressed the crowd.

The demonstrators included dockyard workers from Melbourne and Sydney who were protesting against unemployment and the government's decision to place orders abroad for destroyers.

Boy Drowns Near Home in Sooke

A three-year-old boy, who loved playing in the sea near his home at the foot of Wright Road in Sooke, drowned Monday afternoon in shallow water.

Dead is Dennis Hull, son of Mr. and Mrs. Raymond Hull. There are five other children.

The father is an employee of Goodridge Sawmills Ltd.

Deputy coroner Harold Alder said there will be no inquest.

The drowning occurred at 3.30 p.m. There were a few people on the beach at the time but no one saw the accident which took place almost in front of the boy's home.

Sooke RCMP estimated the boy was in the water for about 15 minutes before he was discovered.

Samuel Smith, 301 Robert Street, first noticed the boy with his body lying in the water and his head on the shoreline.

He pulled him out and began artificial respiration.

MOTHER TOLD

The boy's mother, who was informed of the accident by one of her sons, rushed to the beach and took the child from Mr. Smith.

The volunteer West Coast Ambulance service arrived just as Mrs. Hull got the child in the house.

An inhalator was applied but the youngster failed to respond.

NIKITA WARNS

Close Down U.S. Bases, Japan Told

TOKYO (Reuters)—Soviet Premier Khrushchev today called on Japan to close down all American bases on its soil.

He made the appeal in a message handed over to Japanese Premier Hayato Ikeda by Soviet Deputy Premier Anastas Mikoyan.

Khrushchev coupled his call with a suggestion that Soviet-Japanese trade could be tripled or quadrupled in the next few years "if the two nations made unstinted endeavors."

"Japan's military alliance with the United States and the maintenance of foreign military bases in Japanese territory does not help in deepening mutual trust and normalizing relations between Japan and the Soviet Union," Khrushchev said.

He added that he hopes the time will come when all such foreign troops will be withdrawn and the military bases closed. Then, he said, friendly relations between Japan and Russia could be promoted.

ISSUES WARNING

At the same time as he handed over Khrushchev's message, Mikoyan warned Ikeda that Japan will not be safe in any war as long as she continued her security treaty with the United States.

Khrushchev said in his message that differences between Japan and the Soviet Union in political and social systems should not be an obstacle in the way of effective co-operation between the two countries.

But, the message said, "I would like to emphasize that the Soviet Union has been asserting and will continue to assert in the future that military blocs and military bases of one nation in another should be wiped out completely."

. . . BRANDT

Continued from Page 1

in East Germany to Cologne in West Germany that the border had been closed to all East Germans since midnight.

Other reports reaching Bonn said all East Germans were ordered off two night trains at a checkpoint on a line to West Germany further south in Thuringia. East German passengers also were taken off a Swiss-bound train.

REJECT PROTEST

Russia meanwhile rejected a Western protest delivered Aug. 3 against East German measures against East Berliners working in the West.

The Soviet commandant in Berlin described the protest as American interference in the internal affairs of East Germany and said it was "completely out of place."

The Western commandants sent another stiff note to Russia Tuesday over the subsequent shutdown of West Berlin's borders by the Communists.

Chancellor Konrad Adenauer today broke away from a cabinet session planning countermeasures against East Germany to meet with Soviet Ambassador Andrei Smirnov.

The hour-long meeting, at Smirnov's request following his return from Moscow Monday, also was attended by West German Foreign Minister Heinrich von Brentano.

A scare hit West Berlin this morning when the overhead railroad, supplied by East German electricity, ground to a halt. But power was restored after 70 minutes and police said "it seems there was a power break after all."

Reports of Western reluctance to counter the tightening East German restrictions came in the wake of a Red threat to repeat the 1948-49 Berlin blockade if the Adenauer government cuts off trade with the east.

West Berliners already were expressing their indignation over the Western position.

"They're selling us down the river," said one.

PAINT SALE

CP Weatherproof HOUSE PAINT

LIMITED QUANTITIES, REMAINING FROM OUR PARKING LOT SALE

EXTERIOR LATEX STUCCO PAINT — SALE $5.95 Gal. — White only. Reg. $8.50 gal.

INTERIOR LATEX WHITE PAINT — SALE $5.45 Gal. — Reg. $7.95 gal.

EXTERIOR HOUSE PAINT, White — Reg. $7.95 gal. — SALE $5.45 Gal.

ALL PAINTS . . . TOP QUALITY

THURS., FRI., SAT. OR WHILE STOCKS LAST

Victoria Color CENTRE LTD.

CP Weatherproof HOUSE PAINT

OPEN FRIDAYS TILL 9 P.M.

2506 DOUGLAS STREET

EV 5-3732

Customer Parking at Rear, Enter Off Bay Street

Fabric Specialists Since 1903

Saba Bros Limited

1130 Douglas St.,
Phone EV 4-0561

Back to School Sewing... Begins at Saba's

It's later than you think! Saba's are ready now with a complete stock of fashion fabrics for back-to-school wardrobes . . . from tots to teen-agers, in fall's newest shades and designs.

Pinwale Corduroy
A complete new stock of best quality available, in 27 vibrant colors. 36" wide. Yard 1.59

Printed Corduroy
Exciting designs and colors in top quality pinwale corduroy. 36" wide. Yard 2.49

Wide Wale Corduroy
16 glorious fall shades on rich, deep pile. 36" wide. Yard 2.95

NEW LOW MOFFAT PRICES
At Mais Electric

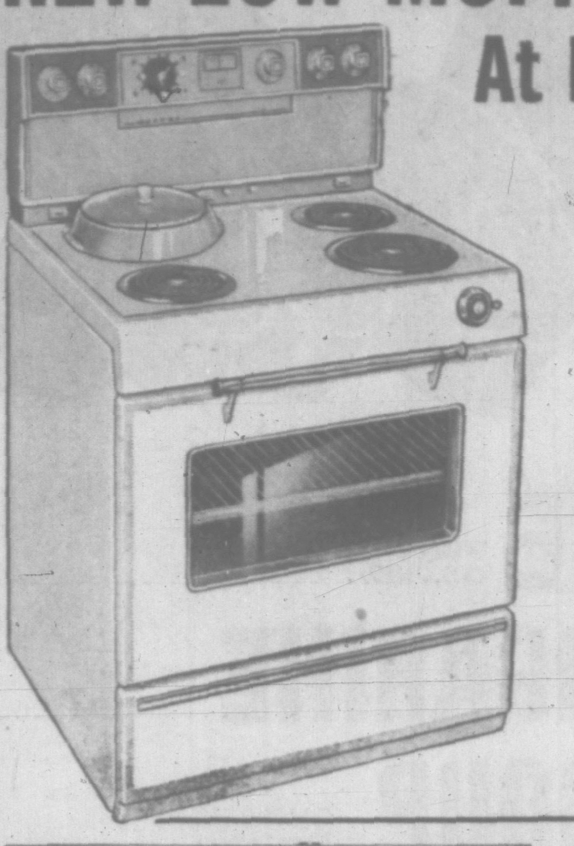

Model 30 F 100 W
- Deep-Well Cooker
- Roast Meter
- Warmer Drawer
- Rotisserie
- Thermo-Guard

Regular $449.95

AT MAIS ONLY $389.95

Also 30-Inch De Luxe Automatic Range
- Easy-Off Door
- Lift-Out Sidewalls
- Full-width Lamp

$199.00 Plus Trade

EASY, EASY TERMS

Model 713-387
REFRIGERATOR
- Pull-Out Shelves
- 116-lb. Separate Freezer
- Twin Porcelain Crispers
- Automatic Defrost
- Quick-Serve Dairy Bar
- Many Other De Luxe Features

Regular $579.95

AT MAIS ONLY $359.95

Plus your old fridge not more than 12 years old in working condition.

MANY OTHER MOFFAT MODELS TO CHOOSE FROM

6 ONLY—3-PCE. BEDROOM SUITE
In nicely-finished walnut with radio headboard, dresser with mirror, buffet. AT MAIS ONLY $99.50

2-PCE. CHESTERFIELD SUITE
Foam Cushions, 100% Nylon Cover. AT MAIS ONLY $169.50

Mais Electric
1821 Cook St.
Phone EV 5-2436

FURNITURE and APPLIANCES

OPEN FRIDAY EVENINGS TILL 9 P.M.

NEWSPAPER ADVERTISING STIMULATES BUYING

There's something SPECIAL about Seagram's SPECIAL OLD

Finer Taste is a Seagram Tradition

Available in 12 oz. & 25 oz. sizes

This advertisement is not published or displayed by the Liquor Control Board or by the Government of British Columbia